2018-19

NEBRASKA WRESTLING

TOUGH TOGETHER

NEBRASKA
285
IOWA

2018-19 NEBRASKA WRESTLING

INTRODUCTION

Table Of Contents 1
2018-19 Schedule and Quick Facts 2
2018-19 Roster 3

THIS IS NEBRASKA

This is Nebraska Wrestling 4-11
2018-19 Coaching Staff 12-13
Academic Success & Experience 14-21
Athletic Excellence & Support 22-29
There Is No Place Like Nebraska 30-35

COACHES & STAFF

Head Coach Mark Manning 36-39
Associate Head Coach Bryan Snyder 40
Assistant Coach Kendric Maple 41
Wrestling Support Staff 42-43

2018-19 HUSKERS

Season Notebook 44-45
Returning Player Biographies 46-68
Newcomer Biographies 69-71

2017-18 SEASON REVIEW

Season Review 72
Honors & Awards/Individual Statistics 73
Team Results 74-75
Big Ten/NCAA Championships Results 76-77

NEBRASKA RECORDS

Season Records 78
Career Records 79

HUSKER HISTORY

NCAA Championships History 80
Conference Championships History 81
Nebraska's All-Americans 82-83
Nebraska's National Champions 84
Nebraska's 100-Win Club 85
Nebraska's Honor Roll 86-87
Nebraska's Team Awards 88
Nebraska's Coaching History 89
Yearly Results 90-98
All-Time Series Records/Year-By-Year Records 99
All-Time Nebraska Letterwinners 100-101

NEBRASKA ADMINISTRATION

University Administration/Board of Regents 102-103
Athletic Director Bill Moos 104
Athletic Administration 105

MEDIA SERVICES

Nebraska Communications Office/Media Policies 106
Big Ten Conference 107
2018-19 Nebraska Opponents 108-109
Nebraska Photo Roster 110

NEBRASKA WRESTLING FACTS

Season of Wrestling (First Season) 100th (1910-11)
All-Time Dual Record ..... 701-555-29 (.557)
Individual NCAA Champions..... 11
Individual NCAA Finalists 23
All-Americans (Top 8 at NCAA)..... 108
NCAA Championships Best Team Finish 3rd (1993)
Top-10 NCAA Team Finishes (Last Time)... 22 (2018 - 9th)
Individual Conference Championships 63
Team Conference Championships 7
..... 1911, 1915, 1924, 1949, 1993, 1995, 2009
CoSIDA Academic All-Americans..... 7
Hodge Trophy Winners 1

TEAM INFORMATION

2017-18 Dual Record (Conference).. 10-4 (7-2 Big Ten)
Final Dual Ranking.....13th (Coaches Poll)
2017-18 Big Ten Finish..... 5th (72.5 points)
2017-18 NCAA Finish ..... 9th (47 points)
Letterwinners Returning/Lost..... 22/5
Starters Returning/Lost.....8/2
NCAA Qualifiers Returning/Lost.....5/2
All-Americans Returning/Lost 3/0
Returning All-Americans..... Tyler Berger (3rd - 157)
.....Taylor Venz (4th - 184)
.....Chad Red Jr. (7th - 141)
Newcomers..... 10

COACHING STAFF

Head Coach .....Mark Manning
» Nebraska Record: 234-88-3 (19th season)
» College Career Record: 257-112-5 (22nd season)
Associate Head Coach .....Bryan Snyder
» Ninth season at Nebraska
Assistant Coach.....Kendric Maple
» Second season at Nebraska
Volunteer Assistant Coach.....Eric Montoya
» First season at Nebraska

CONTACT INFORMATION

Main Phone Number 402-472-9430
Wrestling Office Fax.....402-472-2272
Mailing Address: Nebraska Wrestling Office
110 Hendricks Training Complex
1600 Court Street
PO Box 880652
Lincoln NE 68588-0652

GENERAL INFORMATION

Location.....Lincoln, Neb.
Population 280,364
Founded..... 1869
Enrollment.....25,820
Facility ..... Bob Devaney Sports Center (1976)
Capacity.....7,907
Nickname .....Cornhuskers, Huskers
Colors .....Scarlet and Cream
Conference.....Big Ten
President.....Hank M. Bounds, Ph.D
Chancellor ..... Ronnie D. Green
Institutional Representative .....Josephine Potuto, J.D.
Athletic Director ..... Bill Moos

COMMUNICATIONS INFORMATION

Wrestling Contact.....E.J. Stevens
Office Phone.....(402) 472-7776
E-Mail ..... edward.stevens@huskers.unl.edu
Communications Fax.....(402) 472-2005
Mailing Address: Nebraska Communications
800 Stadium Dr.
Lincoln, NE 68588-0123

MEDIA GUIDE CREDITS

The 2018-19 University of Nebraska Wrestling Media Guide was written, designed and edited by E.J. Stevens of the Nebraska Communications Office. Editorial assistance provided by Senior Associate Communications Director Jeff Griesch and Assistant Communications Director Connor Stange. The cover was designed by Graphic Design Coordinator Laura Leffler. The guide was produced on Adobe InDesign 2018 and printed by UNL Printing Services. Photo credits to Scott Bruhn of the University of Nebraska Communications Office, UNL Photo Services and Alan Jackson, Jackson Studios. Additional photo credits to the Lincoln Convention and Visitors Bureau, UNL Public Relations Office, Geoff Riccio Kevin Smith, Keith Southworth, Larry Slater, Kim Smith and Sonya Stanbro of USA Wrestling.

2018-19 NEBRASKA WRESTLING SCHEDULE

Date	Opponent/Tournament	Location	Time (CT)
Thursday, Nov. 1	**Coaches Clinic/Wrestle-Offs**	**Devaney Center**	**6 p.m.**
Sunday, Nov. 4	Warren Williamson/Daktronics Open	Brookings, S.D.	9 a.m.
Saturday, Nov. 10	vs. Utah Valley (Northeast Duals)	Troy, N.Y.	TBA
	vs. Virginia (Northeast Duals)	Troy, N.Y.	TBA
	vs. Drexel (Northeast Duals)	Troy, N.Y.	TBA
Friday, Nov. 16	**Wisconsin* [BTN]**	**Devaney Center**	**8 p.m.**
Sunday, Nov. 18	at Wyoming	Laramie, Wyo.	2 p.m.
Friday, Nov. 30	Cliff Keen Invitational	Las Vegas, Nev.	9 a.m.
Saturday, Dec. 1	Cliff Keen Invitational	Las Vegas, Nev.	9 a.m.
Saturday, Dec. 15	at North Carolina	Chapel Hill, N.C.	5:30 p.m.
Sunday, Dec. 16	at NC State	Raleigh, N.C.	Noon
Sunday, Jan. 6	**Northwestern**	**Devaney Center**	**2 p.m.**
Saturday, Jan. 12	**Northern Iowa (Tumble N' Rumble)**	**Devaney Center**	**7 p.m.**
Friday, Jan. 18	at Maryland	College Park, Md.	6 p.m.
Sunday, Jan. 20	at Penn State	University Park, Pa.	Noon
Sunday, Jan. 27	**Illinois**	**Devaney Center**	**2 p.m.**
Friday, Feb. 1	at Rutgers	Piscataway, N.J.	6 p.m.
Sunday, Feb. 3	**Iowa**	**Devaney Center**	**Noon**
Friday, Feb. 8	**Minnesota**	**Devaney Center**	**7 p.m.**
Sunday, Feb. 17	at Ohio State	Columbus, Ohio	1 p.m.
Saturday, Feb. 23	**Stanford**	**Devaney Center**	**7 p.m.**
Saturday, March 9	Big Ten Championships	Minneapolis, Minn.	TBA
Sunday, March 10	Big Ten Championships	Minneapolis, Minn.	TBA
Thursday, March 21	NCAA Championships	Pittsburgh, Pa.	TBA
Friday, March 22	NCAA Championships	Pittsburgh, Pa.	TBA
Saturday, March 23	NCAA Championships	Pittsburgh, Pa.	TBA

*-Big Ten Conference duals
Home duals in **bold**. All times are Central and subject to change.
For ticket information, visit Huskers.com/Tickets or call 1-800-8-BIG-RED.

SCHEDULE NOTES

-The Huskers have 13 of the top-25 team finishers from last year's NCAA Championships on their 2018-19 schedule. NU will make road trips to both Penn State and Ohio State this season. The Nittany Lions are the defending national champions while the Buckeyes were national runner-up last season.

-Nebraska has seven home duals on the docket this season, beginning with the "Pepsi Pack the House Night" in its first Big Ten dual against the Wisconsin Badgers on Nov. 16. This dual will begin at 8 p.m. at the Devaney Center with television coverage by the Big Ten Network.

-In addition to the dual against Wisconsin, which will also be on BTN, the six other home duals will be available for streaming on BTN Plus (subscription only).

-NU is set to bring the full team to three open tounaments this season (Daktronics Open, Northeast Duals, Cliff Keen Invitational). Redshirts and non-starters will also compete at additional open tournaments that will be announced at a later date.

-The Big Ten Championships will take place at Maturi Pavilion in Minneapolis, Minn., March 9-10. Seeding for the Big Ten Championships is determinded by pre-seeds and finalized at the coaches' meeting ahead of the tournament. A double-elimination tournament will be held at each weight, with the top team finisher being determined by tournament scoring. The first rounds, quarterfinals and consolation rounds will be held in Session I on March 9, while the quarterfinals, consolation second rounds and semifinals will be held in Session II on that same day. Session III will consist of the consolation semifinals and seventh-place matches on March 10, with the finals, third-place and fifth-place matches being contested in Session IV.

2018-19 NEBRASKA WRESTLING ROSTER

ALPHABETICAL ROSTER

Name	Weight	Year	Hometown (Previous Schools)
Zemua Baptista*	157	So.	Friend, Neb. (Iowa State/Friend)
Tyler Berger***	157	Sr.	Prineville, Ore. (Crook County)
Johnny Blankenship*	165	So.	Platte City, Mo. (Platte County)
Beau Breske*	174	So.	Hartford, Wis. (Hartford Union)
Austin Emerson	HWT	Fr.	Temperance, Mich. (Bedford)
Tanner Farmer***	HWT	Sr.	Highland, Ill. (Highland)
Anthony Gaona	197	Fr.	Olathe, Kan. (St. Thomas Aquinas)
Patrick Grayson**	HWT	Jr.	Stafford, Va. (Colonial Forge)
Zak Hensley*	133	Sr.	Olathe, Kan. (Iowa Central/St. James Academy)
David Jensen**	HWT	Jr.	Mobridge, S.D. (Mobridge-Pollock)
Jordan Kelber	133	Fr.	Valentine, Neb. (Valentine)
Mikey Labriola	174	RFr.	Easton, Pa. (Bethlehem Catholic)
Christian Lance	HWT	Jr.	Nixa, Mo. (Fort Hays State/Nixa)
Caleb Licking*	157	So.	Norfolk, Neb. (Norfolk)
Josh Mason	133	Fr.	Schuylkill Haven, Pa. (Blue Mountain)
Christian Miller	133	RFr.	Plainview, Neb. (Plainview)
Zeke Moisey	125	Sr.	Northampton, Pa. (West Virginia/Bethlehem Catholic)
Jevon Parrish	133	Fr.	Olathe, Kan. (Olathe North)
Brian Peska***	133	Sr.	Omaha, Neb. (Skutt Catholic)
Dalton Peters*	165	So.	Salina, Kan. (Salina Central)
Collin Purinton**	149	Jr.	Banks, Ore. (Banks)
Chad Red Jr.*	141	So.	Indianapolis, Ind. (New Palestine)
Peyton Robb	157	Fr.	Owatonna, Minn. (Owatonna)
Kyle Ruettiger*	149	So.	New Lenox, Ill. (Lincoln-Way West)
Eric Schultz*	197	So.	Tinley Park, Ill. (Tinley Park)
Jordan Shearer**	149	Jr.	Fargo, N.D. (West Fargo)
Aris Shino***	141	Sr.	Merino, Colo. (Merino)
Jake Silverstein	149	Fr.	Smithtown, N.Y. (Hauppauge)
Tucker Sjomeling	133	RFr.	Delano, Minn. (Delano)
Cade Svoboda*	197	So.	Ord, Neb. (Ord)
Alex Thomsen	125	Fr.	Neola, Iowa (Underwood)
Taylor Venz*	184	So.	Farmington, Minn. (Farmington)
Luke Weber*	157	So.	Forsyth, Mont. (Forsyth)
Isaiah White*	165	Jr.	Chicago, Ill. (Notre Dame College/Oak Park and River Forest)
Dustin Williams***	165	Sr.	Gardner, Kan. (Gardner Edgerton)
Colton Wolfe	197	RFr.	Columbus, Neb. (Columbus)
Wyatt Wriedt	HWT	RFr.	Donahue, Iowa (North Scott)

**-Denotes letters earned at Nebraska*

Head Coach: Mark Manning (19th season)
Associate Head Coach: Bryan Snyder (Ninth season)
Assistant Coach: Kendric Maple (Second season)
Volunteer Assistant Coach: Eric Montoya (First season)

WEIGHT-BY-WEIGHT ROSTER

Name	Weight	Year
Zeke Moisey	125	Sr.
Alex Thomsen	125	Fr.
Zak Hensley	133	Sr.
Jordan Kelber	133	Fr.
Josh Mason	133	Fr.
Christian Miller	133	RFr.
Jevon Parrish	133	Fr.
Brian Peska	133	Sr.
Tucker Sjomeling	133	RFr.
Chad Red Jr.	141	So.
Aris Shino	141	Sr.
Collin Purinton	149	Jr.
Kyle Ruettiger	149	So.
Jordan Shearer	149	Jr.
Jake Silverstein	149	Fr.
Zemua Baptista	157	So.
Tyler Berger	157	Sr.
Caleb Licking	157	So.
Peyton Robb	157	So.
Luke Weber	157	So.
Johnny Blankenship	165	So.
Dalton Peters	165	So.
Isaiah White	165	Jr.
Dustin Williams	165	Sr.
Beau Breske	174	So.
Mikey Labriola	174	RFr.
Taylor Venz	184	So.
Anthony Gaona	197	Fr.
Eric Schultz	197	So.
Cade Svoboda	197	So.
Colton Wolfe	197	RFr.
Austin Emerson	HWT	Fr.
Tanner Farmer	HWT	Sr.
Patrick Grayson	HWT	Jr.
David Jensen	HWT	Jr.
Christian Lance	HWT	Jr.
Wyatt Wriedt	HWT	RFr.

PRONUNCIATION GUIDE

ZEMUA Baptista ..... ZEM-wa
Beau BRESKE ..... Bres-KEY
Anthony GAONA ..... GA-oh-NA
Zeke MOISEY ..... Moy-SEE
Collin PURINTON ..... Purr-IN-ton
Kyle RUETTIGER ..... ROO-ti-GER
Jordan SHEARER ..... SHEER
ARIS SHINO ..... AR-is SHEE-no
Jake SILVERSTEIN ..... Silver-STEEN
Tucker SJOMELING ..... shaw-MUH-ling
Cade SVOBODA ..... SWO-buh-duh
Luke WEBER ..... Webb-ER
Wyatt WRIEDT ..... WREEDT

Front Row (L-R): Jordan Shearer, Kyle Ruettiger, Jordan Kelber, Christian Miller, Brian Peska, Aris Shino, Zemua Baptista, Alex Thomsen, Zak Hensley, Tucker Sjomeling, Jevon Parrish, Zeke Moisey
Second Row (L-R): Wyatt Wriedt, Jake Silverstein, Josh Mason, Dalton Peters, Luke Weber, Caleb Licking, Tyler Berger, Chad Red Jr., Isaiah White, Peyton Robb, Mikey Labriola, Johnny Blankenship, Collin Purinton
Back Row (L-R): Austin Emerson, Christian Lance, Eric Schultz, Beau Breske, Anthony Gaona, David Jensen, Cade Svoboda, Colton Wolfe, Taylor Venz, Patrick Grayson
Not Pictured: Tanner Farmer, Dustin Williams

THIS IS NEBRASKA

The Nebraska wrestling program continues its excellence both on and off the mat. Coach Mark Manning has continued a tradition of success in his 18 years at the helm of the Huskers. With hard work and a dedication to excellence, Manning has developed a program that consistently competes with the nation's best in collegiate wrestling.

Since its inaugural season in 1910-11, Nebraska has earned more than 700 dual victories, including 234 wins in the past 18 years under Manning. Over the past 18 years, the Huskers have finished in the top 10 at the NCAA Championships nine times and racked up 49 All-America honors, including five individual national titles. In the classroom, NU wrestlers have earned 60 NWCA All-Academic Team selections en route to seven CoSIDA Academic All-America awards.

One reason NU has been able to develop such a successful program is its top-notch facilities. In the fall of 2011, the Husker wrestling program moved into the state-of-the-art Hendricks Training Complex, which provides three full-sized practice mats, office suites and areas for both strength and conditioning and athletic medicine. The Hendricks Complex is attached to the Devaney Center, which hosts the majority of Nebraska's duals this season. With a wealth of support and a history of success, Nebraska wrestling expects to contend for conference and national championships every year.

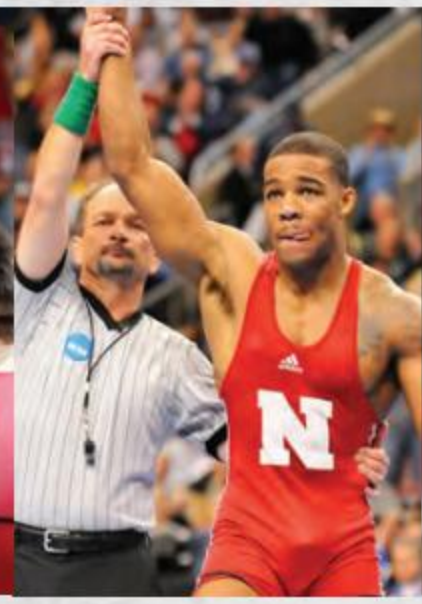

Above: The Nebraska wrestling program has been built on the strong support of coaches and wrestlers, including (from left): Coach Mark Manning, who has guided the Huskers to a 234-88-3 record since 2000; World Silver Medalist James Green, a four-time All-American from 2012-15 at 157 pounds at Nebraska; Olympic Gold Medalist and four-time World Champion Jordan Burroughs, who won two NCAA Championships at Nebraska, first in 2009 at 157 pounds and then in 2011 at 165; and Tyler Berger, a senior for Nebraska this season, and a two-time All-American at 157 pounds.

Right: The 2008-09 Nebraska wrestling squad added to the Huskers' achievements by claiming a share of the Big 12 championship and finishing fourth at the NCAA Championships. The 2009 Big 12 team championship was Nebraska's ninth in its history, while the Big Red have also had 63 individual conference champions.

NEBRASKA WRESTLING BY THE NUMBERS

6 *Olympic medals earned by Nebraska wrestlers*

7 *CoSIDA Academic All-Americans*

11 *Huskers who have wrestled in the Olympics*

11 *Individual National Champions*

21 *USA medals won by NU wrestlers at the World Championships*

22 *Top-10 NCAA Team Finishes*

75 *Academic All-Big Ten selections*

60 *Members of the NWCA All-Academic Team*

108 *All-America Honors*

SUCCESS BEYOND WRESTLING

Nebraska coaches have always guided young men toward success on the mat while also teaching them to find success in life, and Mark Manning continues that with his coaching philosophies. Manning has helped young men grow into upstanding adults by teaching athletes that the values they learn on the mat can be transferred into their personal lives. Bryan Snyder (right) earned his Ph.D. in sociology after becoming NU's first four-time All-American. Snyder is now associate head coach for the Huskers.

"Wrestling presents a lot of challenges, but also the ability to work through those challenges. Wrestling builds good character and good work ethic and I definitely built that at Nebraska."
- Bryan Snyder, Nebraska Wrestling Associate Head Coach

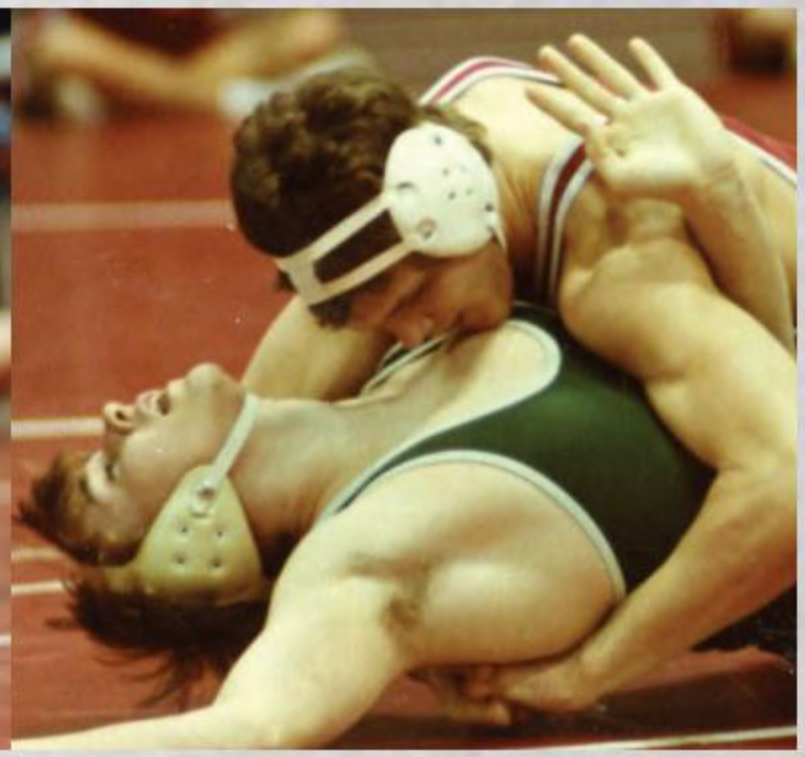

The Scherr brothers were both national champions at Nebraska in 1984, before continuing their prosperity on the mat into their personal lives. Bill (above left) earned the collegiate title at 190 pounds and went on to win five medals in the Olympics and FILA World Championships before turning his attention to a professional career. He now serves as the vice president of a global investment banking and securities firm.

"Wrestling teaches you valuable life lessons like self-discipline and perseverance. It gives you a sense of pride and accomplishment. All of those translate into any sort of career you would want to pursue." **- Bill Scherr, 1984 NCAA Champion**

Jim (above right) won the national title at 177 pounds with a victory over Iowa's Duane Goldman and also continued his wrestling career onto the international stage. Jim claimed three medals between the Olympics and FILA World Championships and continued his involvement with the Olympics through 2008.

"[Nebraska] has a good core of dedicated faculty with great academic support in place. The sports department has tremendous personnel and resources. Nebraska was a great experience from both ends of the spectrum, athletically and academically." **- Jim Scherr, 1984 NCAA Champion**

A SAMPLE OF HUSKER WRESTLER ACCOMPLISHMENTS AFTER GRADUATION:

Name	Years Lettered	Major	Currently
Brad Canoyer	1995-98	Ag Economics	Assists with family-owned garden centers
Scott Chenoweth	1988-91	Speech Communications	Assistant principal and coach in Perry, Okla.
Tim Lambert	2014-17	Fisheries and Wildlife	Volunteer Assistant Coach for Nebraska Wrestling
John Myers	1986, 87	Journalism	Founder of digital design and effects studio
Judd Norman	1979, 80, 82	Agriculture	Owns investment firm in Lincoln
Jim Owens	1955, 56	Electrical Engineering	Owner of keyed interlock business
Jason Powell	2001-04	Sociology	Working in private business in Oregon
Bill Scherr	1981-84	Education	Vice president of global investment firm
Jim Scherr	1981-84	Business	CEO 776 Original Marketing
Billie Selmon	1980, 82	Early Childhood Education	Runs more than 20 childcare businesses
Johnnie Selmon	1981, 82	Education	Dean of student affairs at Lake Michigan College
Bryan Snyder	1999-2002	Sociology/Communication Studies	Associate head coach for Nebraska Wrestling
Robert Thorpe	1961	Business/Economics	President of his own architecture firm

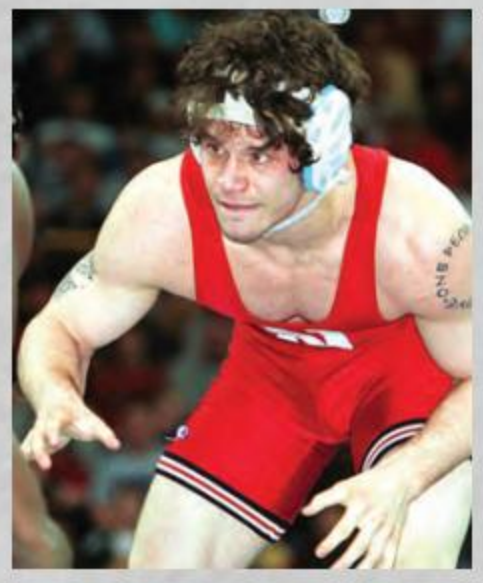

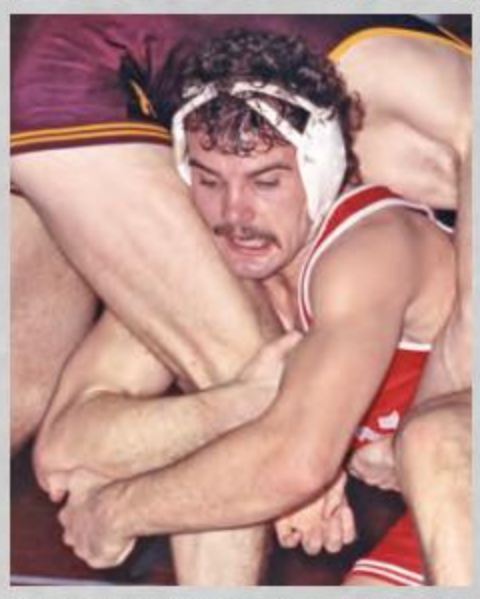

A three-time All-American at Nebraska in the early 1990's, Scott Chenoweth (above) has coached his high school team to multiple state titles.

"I learned the only thing holding me back was me. If I wanted a degree, there was no reason I couldn't get that degree."

Two-time letterwinner John Myers (below) wrestled for NU in the late 1980's, before becoming executive producer of his own digital design and effects studio.

"All of the greatest things in my life past and present, big and small, can be attributed to wrestling and everything that came with wrestling at Nebraska."

OLYMPIC GLORY

Nebraska wrestling has climbed its way into the Olympic spotlight during the past several Olympics. Former Huskers who have continued their careers on the international stage include 2012 freestyle gold medalist and 2016 Olympian Jordan Burroughs and two-time Olympic medal-winner Rulon Gardner, who won a gold medal in 2000 and a bronze in 2004 in Greco-Roman. Overall, seven Nebraska wrestlers have participated on eight U.S. Olympic teams and claimed six medals.

NEBRASKA OLYMPIANS

Year	Name	Division	Weight	Place
1960	Dan Brand	Freestyle	Light HWT	5th
1964	Dan Brand	Freestyle	Middleweight	Bronze
1988	Bill Scherr	Freestyle	100 kg	Bronze
	Jim Scherr	Freestyle	90 kg	5th
2000	Rulon Gardner	Greco-Roman	130 kg	Gold
	Matt Lindland	Greco-Roman	76 kg	Silver
2004	Rulon Gardner	Greco-Roman	120 kg	Bronze
	Brad Vering	Greco-Roman	84 kg	11th
2008	Brad Vering	Greco-Roman	84 kg	DNP
2012	Jordan Burroughs	Freestyle	74 kg	Gold
2016	Jordan Burroughs	Freestyle	74 kg	9th

A three-time All-American and two-time national champion for Nebraska, Jordan Burroughs (top) won the gold medal in freestyle at 163 pounds at the 2012 Olympics in London. He also wrestled at the 2016 Games in Rio.

A 1993 All-American at heavyweight for Nebraska, Rulon Gardner (middle) pulled off one of the most remarkable upsets in sports history with his victory over previously undefeated Alexander Karelin of Russia in the gold medal match in the 2000 Olympics in Sydney, Australia. Gardner also earned a bronze medal in the 2004 Olympics in Athens, Greece.

Matt Lindland (bottom) was a 1993 Big Eight champion for Nebraska and went on to earn a silver medal at the 2000 Olympics in Sydney, Australia. He is currently the head coach of the U.S. Greco-Roman team.

INTERNATIONAL EXCELLENCE

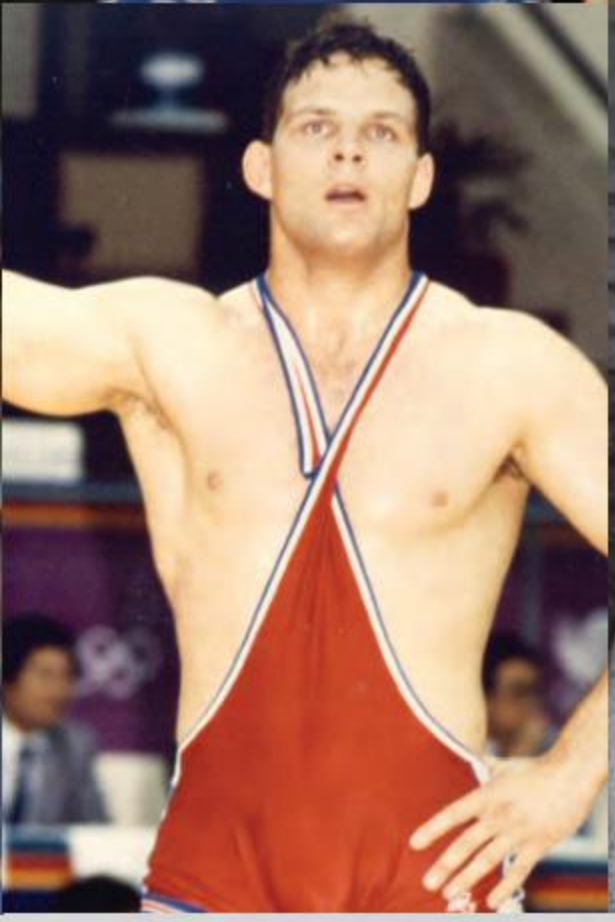

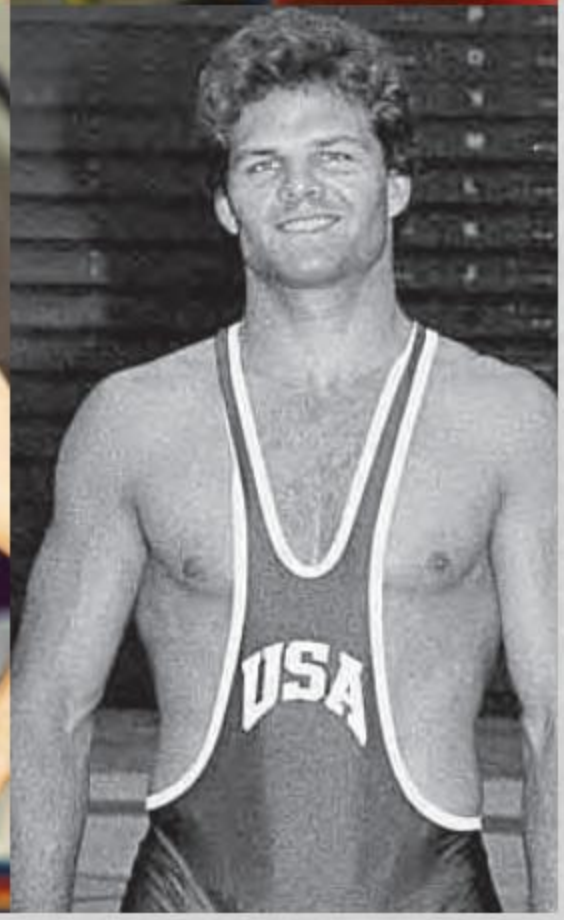

Numerous Nebraska wrestlers have continued their careers on the international stage after their time at NU. Most recently, Jordan Burroughs and James Green medaled at the 2017 World Championships last summer in Paris, France, helping the United States to its first team title at the World Championships since 1995. Burroughs took the title at 74 kg, his fourth World Championships gold, while Green finished second at 70 kg to earn his second World medal. The pair also helped the United States to its first World Cup title since 2003, going a combined 7-1 at the 2018 UWW Freestyle World Cup in Iowa City, Iowa for a Team USA that also featured Nebraska Assistant Coach Kendric Maple.

Huskers have won 21 medals at the World Championships, including titles by Bill Scherr in 1985, Rulon Gardner in 2001 and Burroughs in 2011, 2013, 2015 and 2017. Burroughs is the second American wrestler to win four World gold medals in freestyle, joining John Smith. Green also medaled for the United States in 2015, when he took bronze in freestyle at 70 kg. Brad Vering was named the 2007 Greco-Roman Wrestler of the Year by USA Wrestling after his silver-medal performance at the 2007 World Championships.

Jordan Burroughs (top left) and James Green (top right) were members of the 2017 USA Wrestling World Championships team that took the team title for the first time since 1995, thanks in large part to the efforts of Burroughs and Green. Burroughs defeated Khetik Tsabolov at 74 kg to claim his fourth world title after winning in 2011, 2013 and 2015, while Green took silver at 70 kg after winning bronze in 2015.

Justin Ruiz (middle-left), a two-time All-American for the Huskers, earned a bronze medal in the 2005 World Championships in Budapest, Hungary.

Tolly Thompson (middle-right) claimed a national title for Nebraska in 1995 and was a three-time All-American before going on to earn a bronze medal at the 2005 World Championships.

After winning national titles at Nebraska in 1984, the Scherr brothers, Bill (bottom left) and Jim (bottom right) continued their wrestling careers by winning seven medals between them at the World Championships, including a title by Bill in 1985.

HUSKERS AT THE WORLD CHAMPIONSHIPS

Year	Name	Division	Weight	Place
1961	Dan Brand	Freestyle	87 kg	4th
	Dan Brand	Greco-Roman	87 kg	5th
1962	Dan Brand	Greco-Roman	97 kg	Bronze
1963	Jim Raschke	Greco-Roman	HWT	Bronze
1966	Jim Raschke	Greco-Roman	HWT	DNP
1985	Bill Scherr	Freestyle	90 kg	Gold
1986	Bill Scherr	Freestyle	100 kg	Silver
	Jim Scherr	Freestyle	90 kg	Bronze
1987	Jim Scherr	Freestyle	90 kg	Silver
	Bill Scherr	Freestyle	100 kg	Bronze
1989	Bill Scherr	Freestyle	100 kg	Silver
	Jim Scherr	Freestyle	90 kg	Silver
1997	Rulon Gardner	Greco-Roman	130 kg	5th
	Tony Purler	Freestyle	58 kg	10th
	Matt Lindland	Greco-Roman	76 kg	DNP
1998	Matt Lindland	Greco-Roman	76 kg	6th
	Tony Purler	Freestyle	58 kg	11th
1999	Matt Lindland	Greco-Roman	76 kg	DNP
2001	Rulon Gardner	Greco-Roman	130 kg	Gold
	Matt Lindland	Greco-Roman	85 kg	Silver
2002	Brad Vering	Greco-Roman	84 kg	5th
2003	Brad Vering	Greco-Roman	84 kg	5th
	Rulon Gardner	Greco-Roman	120 kg	10th
	Justin Ruiz	Greco-Roman	96 kg	DNP
2005	Justin Ruiz	Greco-Roman	96 kg	Bronze
	Tolly Thompson	Freestyle	120 kg	Bronze
	Brad Vering	Greco-Roman	84 kg	DNP
2006	Justin Ruiz	Greco-Roman	96 kg	DNP
	Tolly Thompson	Freestyle	120 kg	DNP
2007	Brad Vering	Greco-Roman	84 kg	Silver
	Justin Ruiz	Greco-Roman	96 kg	DNP
2010	Justin Ruiz	Greco-Roman	96 kg	5th
2011	Jordan Burroughs	Freestyle	74 kg	Gold
	Justin Ruiz	Greco-Roman	96 kg	DNP
2013	Jordan Burroughs	Freestyle	74 kg	Gold
2014	Jordan Burroughs	Freestyle	74 kg	Bronze
2015	Jordan Burroughs	Freestyle	74 kg	Gold
	James Green	Freestyle	70 kg	Bronze
2017	Jordan Burroughs	Freestyle	74 kg	Gold
	James Green	Freestyle	70 kg	Silver
2018	James Green	Freestyle	70 kg	TBD
	Jordan Burroughs	Freestyle	74 kg	TBD

**Jordan Burroughs and James Green have qualified for the 2018 World Championships, which take place Oct. 20-28, 2018, in Budapest, Hungary.*

NATIONAL CHAMPIONS

One of the nation's premier wrestling programs, Nebraska has produced 11 national champions, including five in the last 18 years. Husker wrestlers have earned 108 All-America honors, including 83 awards since 1990 and 49 since Coach Mark Manning took the reins of the program in 2000-01.

Top Right: Jordan Burroughs became Nebraska's first two-time national champion in 2011 at 165 pounds after winning the 157-pound title in 2009.

Middle: Heavyweight Tolly Thompson won the 1995 national title with an 8-0 major decision over Northern Iowa's Justin Greenlee. The Nebraska record holder for career wins, Thompson was a three-time Big Eight champion and All-American.

Bottom Left: Jason Powell capped his illustrious career as a three-time All-American, including a 125-pound national championship as a senior in 2004. Powell, who ended his career 109-24, took third in 2003 and fifth in 2002 before becoming the first national champion coached by Mark Manning at Nebraska.

JORDAN **BURROUGHS**
TWO-TIME NATIONAL CHAMPION
157 LBS. - 2009; 165 LBS. - 2011

TOLLY **THOMPSON**
NATIONAL CHAMPION
HWT - 1995

JASON **POWELL**
NATIONAL CHAMPION
125 LBS. - 2004

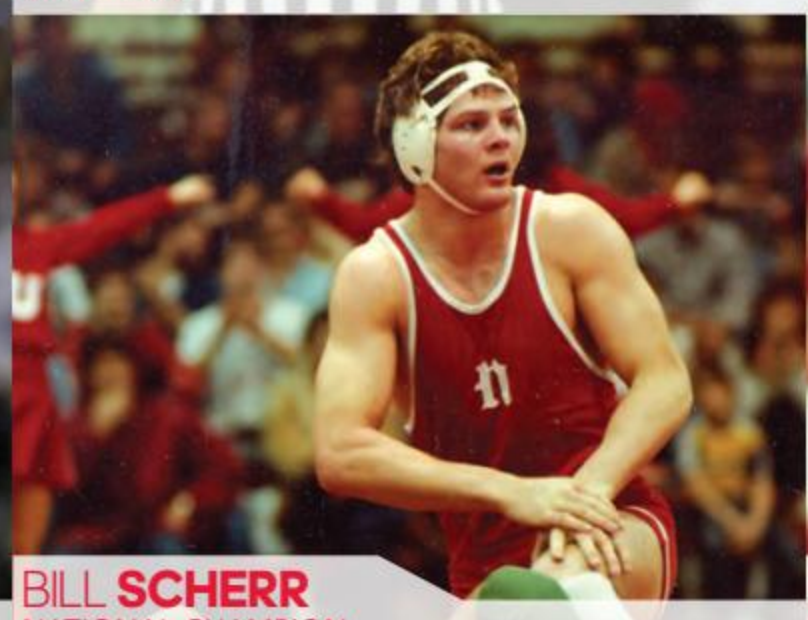

BILL **SCHERR**
NATIONAL CHAMPION
190 LBS. - 1984

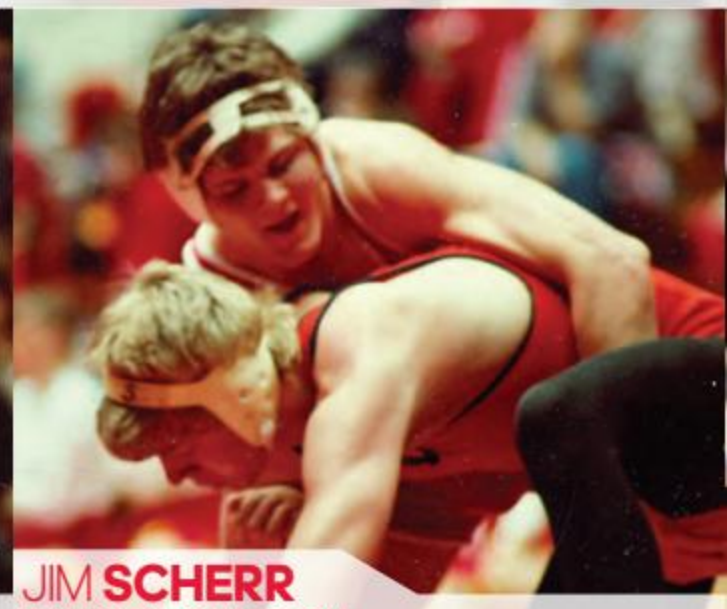

JIM **SCHERR**
NATIONAL CHAMPION
177 LBS. - 1984

Bottom Right: The Scherr brothers were standouts for Nebraska from 1980 to 1984. Bill was NU's first three-time All-American and defeated Jim Baumgardner of Oregon State in the finals of the 1984 NCAA Championships at 190 pounds. Bill clinched his national title with a 36-1 senior season at NU. He was also a two-time Big Eight champion. Jim earned the Huskers' second individual title with his win over Iowa's Duane Goldman at 177 pounds in 1984.

ALL-AMERICA TRADITION

JASON **KELBER**
NATIONAL CHAMPION
126 LBS. - 1991

NEBRASKA'S NATIONAL CHAMPIONS

Name	Weight	Year	Record
Mike Nissen	123	1963	19-1
Jim Scherr	177	1984	34-2-1
Bill Scherr	190	1984	36-1
Jason Kelber	126	1991	35-2
Tony Purler	126	1993	35-2
Tolly Thompson	HWT	1995	36-2
Brad Vering	197	2000	38-3
Jason Powell	125	2004	26-2
Paul Donahoe	125	2007	35-5
Jordan Burroughs	157	2009	35-0
Jordan Burroughs	165	2011	36-0

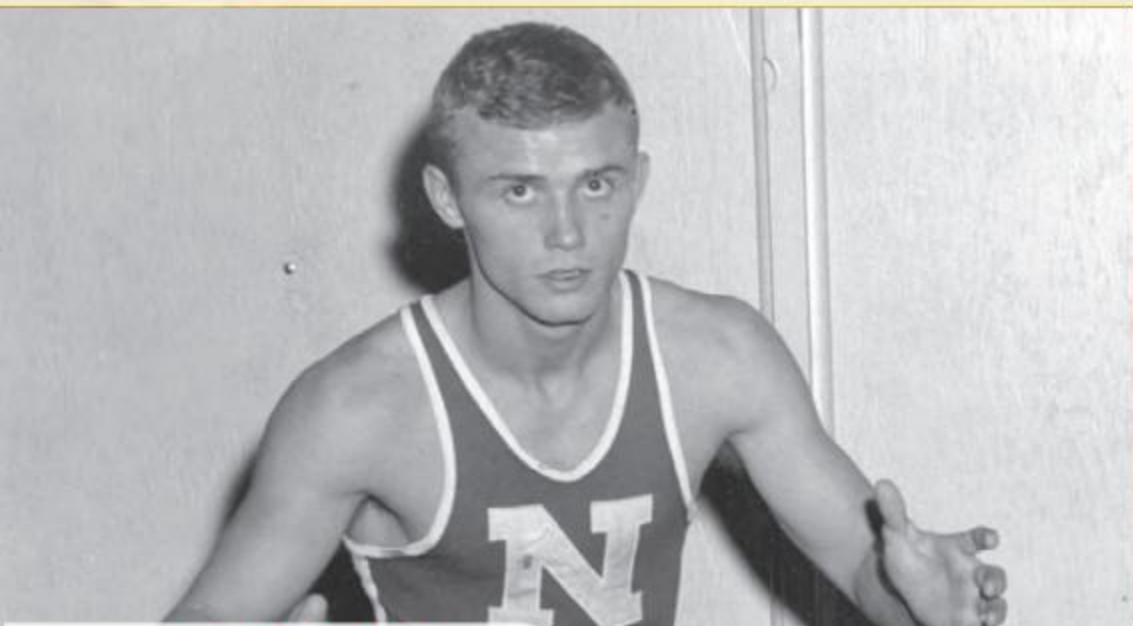

MIKE **NISSEN**
NATIONAL CHAMPION
123 LBS. - 1963

TONY **PURLER**
NATIONAL CHAMPION
126 LBS. - 1993

PAUL **DONAHOE**
NATIONAL CHAMPION
125 LBS. - 2007

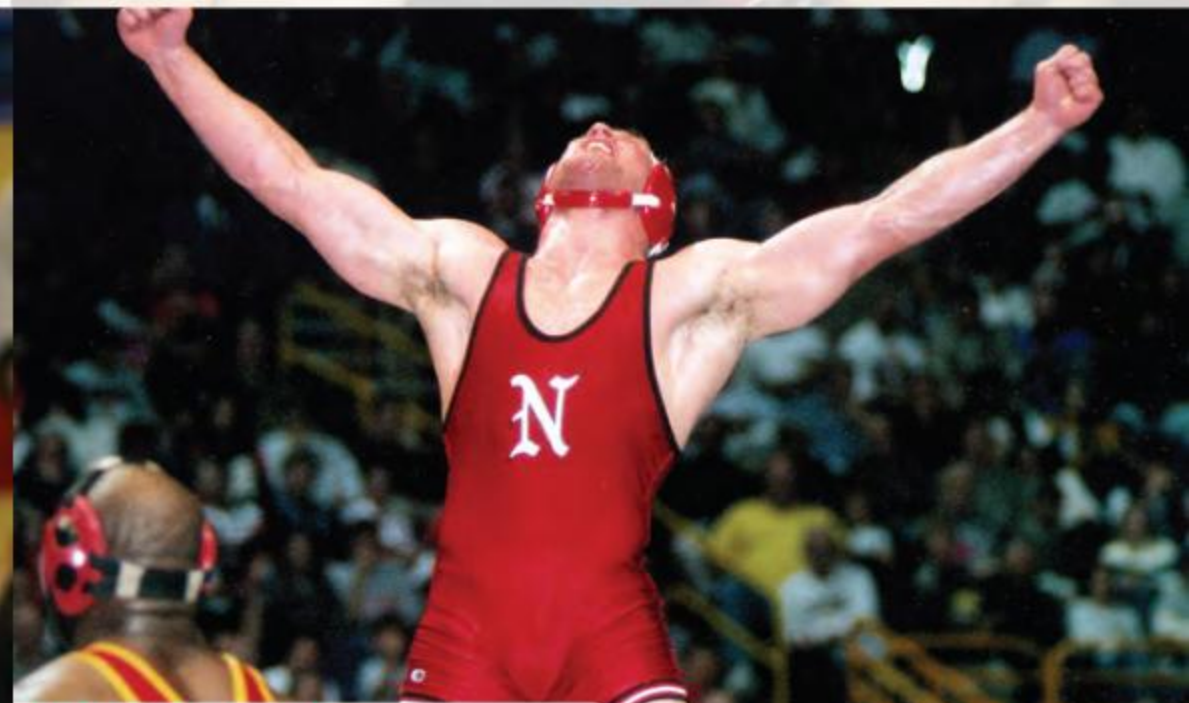

BRAD **VERING**
NATIONAL CHAMPION
197 LBS. - 2000

Top Left: Jason Kelber (top left) led the Huskers to a 10th-place NCAA finish in 1991 with his national title at 126 pounds. He finished 32-2 as a senior, defeating Terry Brands in the NCAA final. Kelber's son, Jordan, is a freshman for the Huskers this season.

Middle Left: Mike Nissen was Nebraska's first national champion in 1963. Wrestling at 123 pounds, Nissen went 19-1 as a senior and closed his career with a perfect 36-0 dual mark.

Top Right: Tony Purler went 35-2 on his way to the 1993 NCAA title at 126 pounds. He defeated Arizona State's Shawn Charles to avenge his only losses of the year.

Bottom Right: Brad Vering was Nebraska's seventh NCAA champion, defeating Iowa State's Zack Thompson in a tiebreaker, 2-1, to claim the 197-pound title in 2000. A three-time All-American, Vering finished his career with a 124-26 record.

Bottom Left: Paul Donahoe won the 2007 NCAA crown at 125 pounds.

BOB DEVANEY SPORTS CENTER

Nebraska Wrestling has hosted nearly all of its home duals at the Bob Devaney Sports Center since moving there from the NU Coliseum in 2013-14.

The Huskers ranked eighth nationally in home attendance during the 2016-17 season according to The Open Mat with an average of 1,948 fans over eight home duals, which included a season-high of 2,373 against second-ranked Penn State. In 2015-16, NU set a program record for highest attendance in a season with a total of 13,248 fans. NU also set a school record on Jan. 24, 2016 for most fans at a home dual when 3,952 watched the Huskers face Iowa at the Devaney Center.

In addition to hosting duals, the Devaney Center and Hendricks Training Complex house the wrestling offices, locker room, weight room and wrestling room, all just steps from each other, providing an atmosphere conducive to elite training. The Hendricks Complex, which is connected to the Devaney Center, includes a practice facility, coaches' offices as well as strength and conditioning and athletic medicine areas.

Top: The Devaney Center has received more than $20 million in renovations to make the nearly 8,000-seat arena one of the best home atmospheres in the nation.

Middle: The Devaney Center hosted the 2017 USA Wrestling World Team Trials in June, as the nation's best wrestlers competed for a spot on the U.S. National Team.

Bottom: Opened in the fall of 2011, the Hendricks Training Complex is home to the wrestling team, along with the men's and women's basketball squads.

HENDRICKS TRAINING COMPLEX

The Nebraska wrestling program experienced some major facility improvements in the fall of 2011, starting with the addition of the Hendricks Training Complex.

The Hendricks Training Complex provides three full-sized practice mats, office suites and areas for both strength and conditioning and athletic medicine attached to the Bob Devaney Sports Center. The facility was completed in October of 2011.

Top: The Husker wrestling locker room features 40 custom-made lockers with back-lit displays.

Middle: The Hendricks Complex features a 5,000-square foot strength complex, that includes five Transformers, which are unique to Nebraska. The Transformers are fully automated, which helps student-athletes reach optimal training.

Bottom: The Nebraska wrestling room has three mats, an athletic medicine area and a cardio area adjacent to the mats.

HEAD COACH MARK MANNING

The all-time winningest wrestling coach in program history, Nebraska Head Coach Mark Manning enters his 19th season as the head coach of the Huskers in 2018-19. Since 2000, Manning's squads have racked up a total of 234 dual wins, nine top-10 NCAA finishes and one conference championship. Under Manning, Husker wrestlers have won four national championships and 49 All-America awards. Manning continues to coach freestyle wrestlers and former Huskers Jordan Burroughs and James Green, leading the pair to a combined eight Olympic and World Championship medals.

19 SEASONS AS NEBRASKA'S HEAD COACH, MAKING HIM THE LONGEST-TENURED WRESTLING COACH IN PROGRAM HISTORY

9 TOP-10 NCAA TEAM FINISHES, INCLUDING EACH OF THE LAST FOUR SEASONS

4 INDIVIDUAL NATIONAL CHAMPIONS COACHED AT NEBRASKA

49 ALL-AMERICANS COACHED AT NEBRASKA

18 INDIVIDUAL CONFERENCE CHAMPIONS COACHED

"When you wrestle for someone you trust, it's a lot easier for you to compete. When I step out there on that mat, I know that Coach Manning has taught me everything I need to win, and he's given me everything necessary to be at my best. Nebraska is the best place in the world to become a man because Coach Manning doesn't try to take away from what you already have or who you already are. He just complements what's there and develops you, as a man and as a wrestler."

Jordan Burroughs,
2012 Olympic Gold Medalist

NEBRASKA COACHING STAFF

BRYAN **SNYDER** ASSOCIATE HEAD COACH

- 12 Years of Coaching Experience (Ninth Season at Nebraska)
- 27 All-Americans Coached
- 4-Time All-American at Nebraska; Member of Nebraska's 100-Win Club

KENDRIC **MAPLE** ASSISTANT COACH

- 4 Years of Coaching Experience (Second Season at Nebraska)
- 6 All-Americans Coached
- 2013 NCAA Champion (141 Pounds); 3-Time All-American at Oklahoma

HUSKER STUDENT-ATHLETES

Nebraska Athletics is one of the few self-sustaining athletic programs in the country. In 2016-17, Nebraska was one of only two collegiate programs in the nation to attract nearly 1.3 million fans across its seven major team sports through the doors of its world-class facilities. This incredible interest and support enables Nebraska Athletics to invest in the student-athlete experience, as well as the overall game-day experience. Nebraska is a leader in providing all the resources and support necessary for student-athletes to become successful in Academics, Athletics and Life. Nebraska will continue to strategically plan for avenues to strengthen the resources to support more than 600 Husker student-athletes across 24 sports.

ACADEMIC EXPERIENCE

More than 600 student-athletes, including football senior Stanley Morgan Jr., benefit not only from Nebraska's full cost of attendance scholarships and the MacBook Air program, but also the amazing facilities and staff support within the Dick and Peg Herman Family Student Life Complex. Nebraska leads the nation in CoSIDA Academic All-America and NCAA Today's Top Ten awards.

ATHLETIC EXPERIENCE

Nebraska's strength and conditioning has long been at the forefront of college athletics. Under the direction of Boyd Epley, Nebraska has a staff of 14 strength coaches, who create personalized strength and conditioning programs for Husker student-athletes. The strength and conditioning center at the Hendricks Training Complex (pictured above) is just steps away from the wrestling room and locker room.

LIFE SKILLS EXPERIENCE

The Husker Life Skills program allows student-athletes to continue their development and impact lives in the community. In 2017-18, Husker student-athletes, including Brian Peska pictured above right on the No Filter trip to Panama, completed more than 400 outreach activities while volunteering more than 7,500 hours to impact approximately 35,000 people in Nebraska communities.

A LIFETIME EXPERIENCE

SPORTS NUTRITION
LEWIS TRAINING TABLE

Husker student-athletes have ample places to dine, as the Lewis Training Table is open extended hours for meals, while the North Stadium and Hendricks Training Complexes have areas for supplements for recovery after workouts or for snacks throughout the day. Nebraska's three full-time sports dietitians work with the Lewis Training Table manager and executive chef to plan and prepare meals to help maximize performance for student-athletes. Nebraska's individual nutritional counseling focuses on performance nutrition strategies, hydration, quality food choices and proper supplementation to help student-athletes reach their full potential.

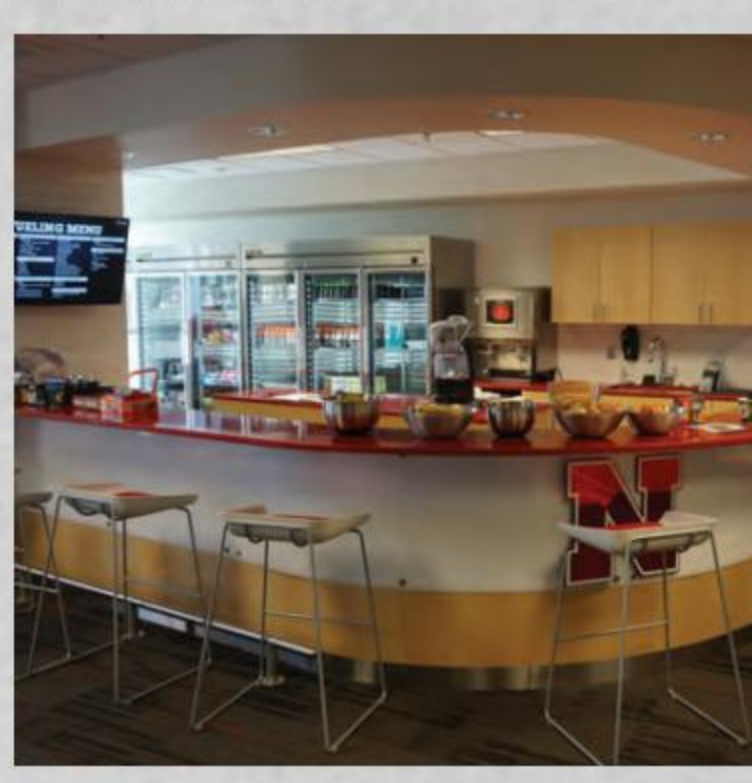

ATHLETIC MEDICINE: CARING FOR HUSKERS

Nebraska's Athletic Medicine facilities rank among the nation's best, while one of the most experienced medical staffs in the nation care for all Husker student-athletes. Nebraska's medical team consists of 13 full-time athletic trainers and eight graduate assistant trainers, led by Associate Athletic Director Dr. Lonnie Albers (kneeling far left), Head Athletic Trainer and Physical Therapist Jerry Weber and Head Football Athletic Trainer Mark Mayer. A full staff of orthopaedists is also available to the Huskers, led by Dr. Richard Dugas (pictured back in white). The Husker Athletic Medicine team also includes a full-time, in-house athletic psychologist, and sports psychiatry consultants who work directly with Husker student-athletes.

In August of 2014, the NCAA Division I Board of Directors restructured the way member institutions and conferences, including the Big Ten, govern themselves. Nebraska has a great history and tradition of providing unmatched benefits and support to student-athletes. However, this change in governance, and subsequent legislation, paved the way for Nebraska to enhance the benefits and experiences for student-athletes. A few examples of these enhanced benefits are:

- All scholarship student-athletes across all sports have their scholarship calculated based on the full cost of attendance.
- Each student-athlete is offered an Apple MacBook Air laptop computer to enhance their learning opportunities.
- Nebraska has increased resources and support in all academic and performance related areas including but not limited to Academic Services, Life Skills, Athletic Medicine, Athletic Training, Strength and Conditioning, Nebraska Athletic Performance Laboratory, Nutrition and Dining Services (Training Table) and Sports Analytics.
- Nebraska created the first-known Post-Eligibility Opportunity (PEO) program, where every student-athlete graduate who has exhausted their athletic eligibility has the opportunity to pursue (with Nebraska support) an internship, participate in a study abroad program or attend graduate school at UNL or UNMC.

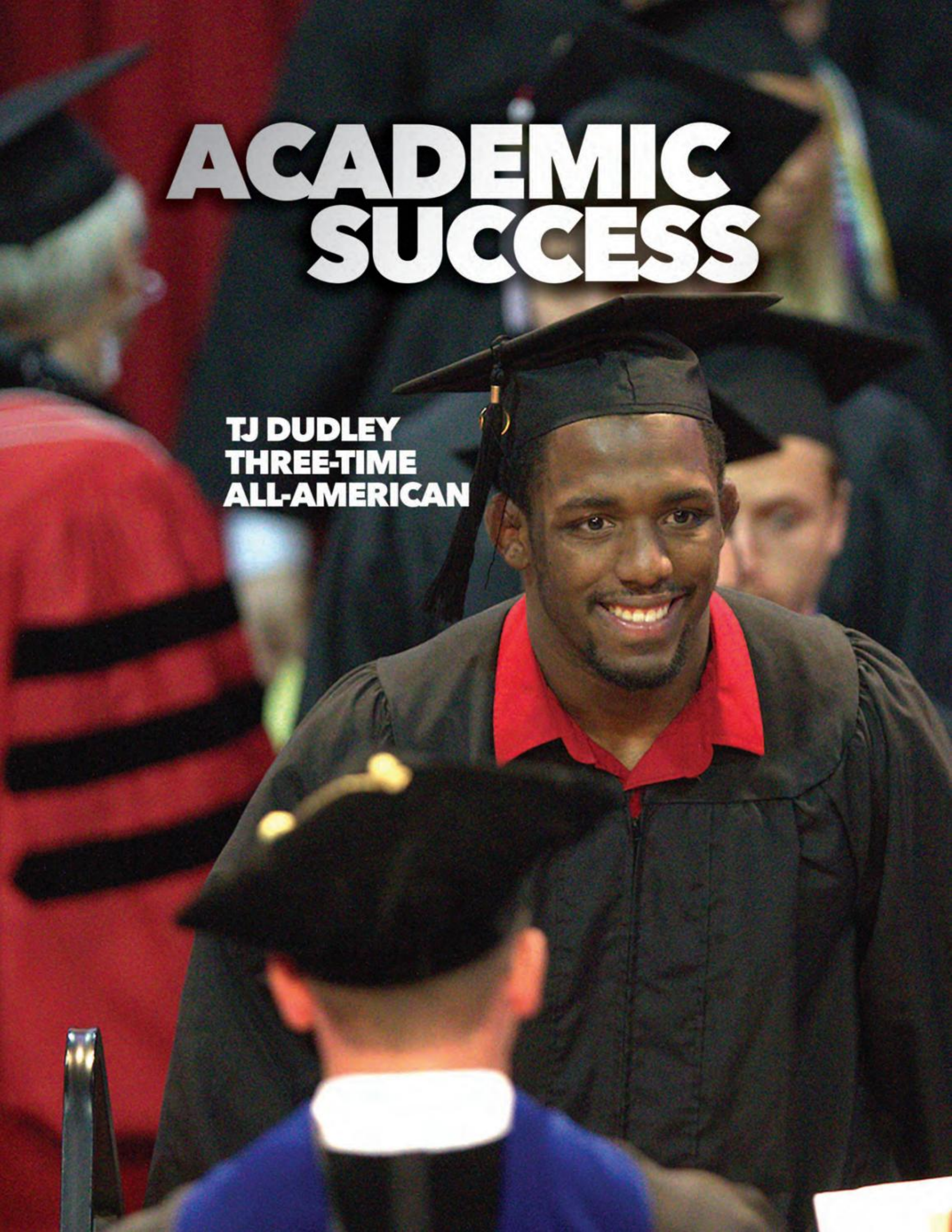
ACADEMIC
SUCCESS
TJ DUDLEY
THREE-TIME
ALL-AMERICAN

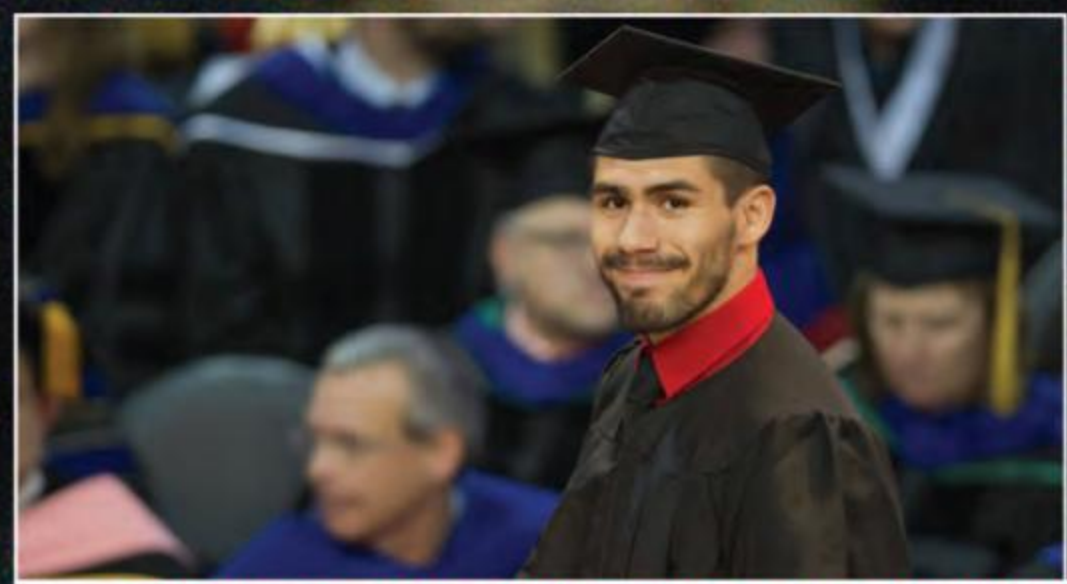

ERIC MONTOYA, TWO-TIME ALL-AMERICAN

JAMES GREEN, FOUR-TIME ALL-AMERICAN

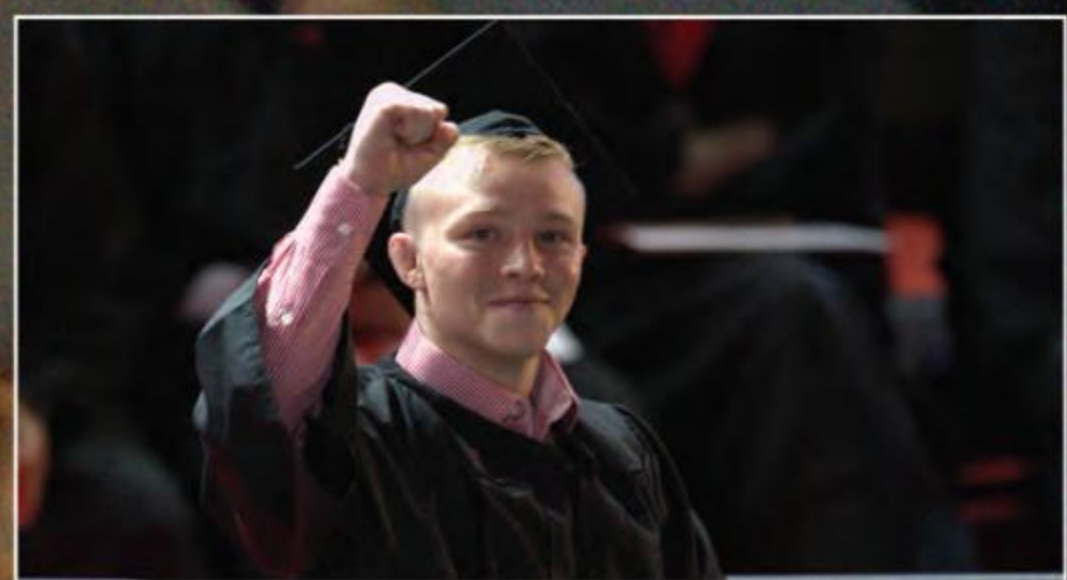

MITCHELL MAGINNIS, BIG TEN DISTINGUISHED SCHOLAR

ACADEMIC EXPERIENCE

FOUR COSIDA ACADEMIC ALL-AMERICANS SINCE 2011

STUDENT LIFE COMPLEX

ACADEMIC ALL-AMERICANS

DIVISION I SCHOOLS, ALL TIME

N	333
ND	258
S	222

LIFE SKILLS

SERVICE TRIP TO PANAMA, 2018

SAM FOLTZ HERO 27 AWARD

SERVICE TRIP TO NICARAGUA, 2017

ATHLETIC MEDICINE

ALTER-G TREADMILLS

HYDROTHERAPY POOLS

ON-SITE X-RAY FACILITY

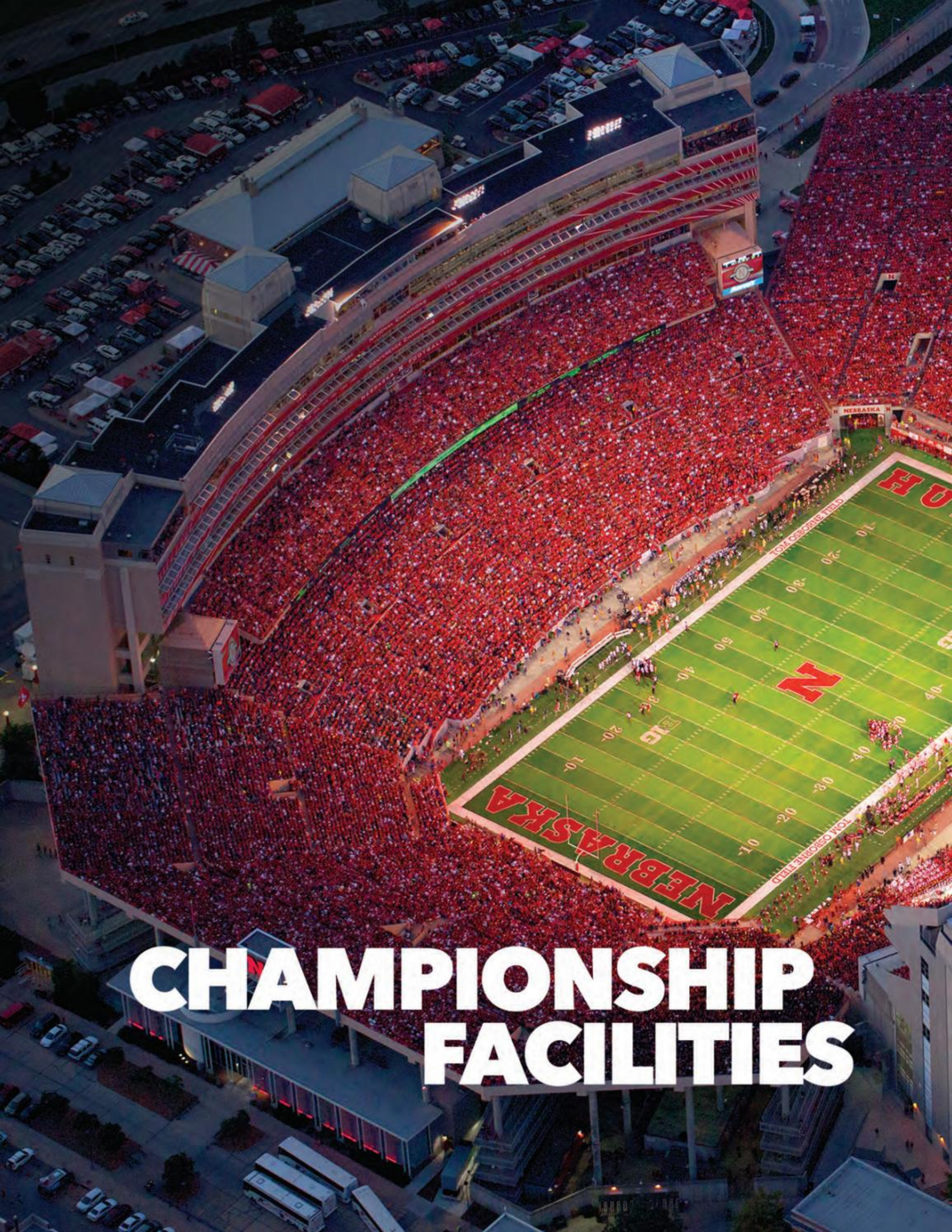

CHAMPIONSHIP FACILITIES

PINNACLE BANK ARENA
HAWKS FIELD
BOB DEVANEY SPORTS CENTER
BARBARA HIBNER STADIUM

NEBRASKA
ATHLETIC PERFORMANCE LAB

A ONE-OF-A-KIND RESEARCH AND TESTING FACILITY THAT PROVIDES NEBRASKA STUDENT-ATHLETES WITH THE LATEST ADVANCEMENTS IN EQUIPMENT, TRAINING TECHNIQUES & MEDICAL TECHNOLOGY.

"THIS FACILITY IS
UNBELIEVABLE."

WORLD SOCCER STAR DEMBA BA, WHO TRAINED AT THE NEBRASKA ATHLETIC PERFORMANCE LAB IN 2017

GROUNDBREAKING RESEARCH

ADVANCED TECHNOLOGY

PERFORMANCE TESTING

STATE-OF-THE-ART EQUIPMENT

NATIONAL POWERS

2017 NCAA VOLLEYBALL CHAMPIONS

SCHOOL-RECORD 13 CONFERENCE WINS IN 2017-18

MEN'S BASKETBALL

12TH NCAA SUPER SIX FINAL IN 2018

WOMEN'S GYMNASTICS

5TH STRAIGHT TOP-10 NCAA FINISH IN 2018

WRESTLING

10TH STRAIGHT TOP-5 NCAA FINISH IN 2018

BOWLING

THE UNIVERSITY OF NEBRASKA

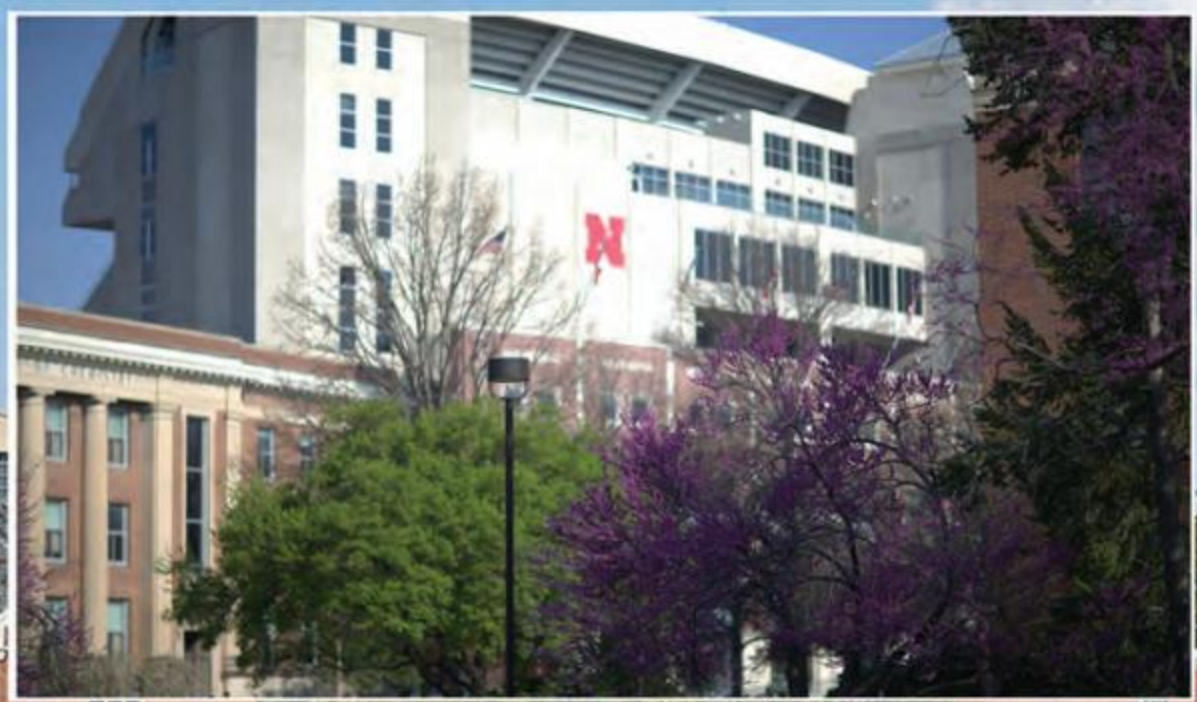

THE UNIVERSITY OF NEBRASKA

The University of Nebraska was chartered by the Nebraska Legislature in 1869 as the state's public university and land-grant institution. Founded in Lincoln, the University of Nebraska was expanded in 1968 into a state educational system now comprising four campuses under the guidance of a Board of Regents and a central administration. Nebraska, which joined the Big Ten Conference in 2011, is a member of the Big Ten Academic Alliance, a consortium of Big Ten universities and the University of Chicago, which has generated unique opportunities for students and faculty by sharing expertise, leveraging resources and collaborating on programs.

BIG TEN ACADEMIC ALLIANCE

As a member of the Big Ten, the University of Nebraska-Lincoln (UNL) is a member of the Big Ten Academic Alliance (BTAA), formerly the Committee on Institutional Cooperation, which is the academic consortium of the universities in the Big Ten Conference. The consortium was renamed on June 29, 2016. The BTAA includes all 14 Big Ten Institutions and the University of Chicago. The Big Ten Academic Alliance and the institutions together have annual research expenditures topping $10.2 billion — more than the Ivy League and the University of California System combined — and they educate a total of nearly 600,000 students with approximately 50,000 full-time faculty members.

NATIONAL RANKINGS

- No. 1 Best-Value Law School *(National Jurist Magazine)*
- No. 1 Best-Value Online MBA in the World *(Financial Times)*
- No. 4 Best Online Graduate Education Programs *(U.S. News & World Report)*
- No. 4 Best Online Graduate Education Programs for Veterans *(U.S. News & World Report)*
- No. 9 Rising Star in Research Among U.S. Institutions *(Springer Nature)*
- No. 13 Best Online MBA Programs for Veterans *(U.S. News & World Report)*
- No. 21 Best Online MBA Programs *(U.S. News & World Report)*
- No. 24 in 'Best For Vets' Colleges *(Military Times)*
- Rated Among Top Half of the First Tier of Top National Universities *(U.S. News & World Report)*
- Rated Among Top 100 Best Values in Public Colleges *(Kiplinger's Personal Finance)*

THE UNIVERSITY OF NEBRASKA

INNOVATION CAMPUS, CITY CAMPUS & DOWNTOWN LINCOLN

70 MASTER PROGRAMS

182 UNDERGRADUATE MAJORS

611 STUDENT ORGANIZATIONS

25,820 UNL ENROLLMENT

199,738 LIVING ALUMNI

135 COUNTRIES REPRESENTED

50 STATES REPRESENTED

CITY CAMPUS

OUTDOOR ADVENTURE CENTER

MULTICULTURAL CENTER

COLLEGE OF BUSINESS

"LINCOLN IS
CLEARLY
ON THE RISE."
VIA SILICON PRAIRIE NEWS
NO. 1 MOST CONTENT CITY
24/7 WALLSTREET
HAPPIEST CITY IN AMERICA
GALLUP WELL-BEING INDEX
NO. 1 CITY IN BEST PLACES FOR BUSINESS AND CAREERS
VIA FORBES
NO. 2 CITY IN HIGHEST QUALITY OF LIFE
HUFFINGTON POST
NO. 6 BEST COLLEGE TOWN
AIER
TOP 10 MOST BEAUTIFUL CITIES IN THE USA
THE CULTURE TRIP

1 OF THE 75 LARGEST CITIES IN THE U.S.

MARK **MANNING**

HEAD COACH | 19TH SEASON

With nearly 100 years of history, Nebraska wrestling is one of the most storied programs in the collegiate wrestling ranks. Head Coach Mark Manning has taken the Huskers to new heights in his tenure and has established himself as one of the top wrestling coaches in the nation.

The NU record book is a testament to Manning's accomplishments in Lincoln. In his 18 years at the helm, he has coached 49 of Nebraska's 108 All-Americans. He has led the Huskers to six top-eight finishes at the NCAA Championships, compared to just eight for the 14 NU coaches before him. He became the winningest coach in school history on Feb. 21, 2015 when he picked up his 200th win at Nebraska. He won back-to-back Big 12 Coach-of-the-Year awards (2008 and 2009) after guiding Nebraska to a share of the conference crown in 2009 and a runner-up finish in 2008. Manning has also guided five wrestlers to a total of four individual NCAA championships.

Manning earned one of the top coaching honors in the entire sport when he was named the 2011 FILA Freestyle Coach of the Year by USA Wrestling after helping Jordan Burroughs capture the gold medal at the World Championships in Istanbul, Turkey. In 2015, Manning received the honor for a second time, as Burroughs earned another world title and a spot on the U.S. Olympic Team. Burroughs reached the pinnacle of the sport, earning Olympic gold in 2012, while winning world titles in 2011, 2013, 2015 and 2017 with Manning in his corner. Manning has also overseen the growth of James Green, who earned world bronze in 2015 and silver in 2017. Manning and Nebraska Associate Head Coach Bryan Snyder were honored as the Terry McCann Award winners as USA Wrestling's Freestyle Co-Coaches of the Year in 2017 for their accomplishments.

Records go on paper and in books and get tucked away. More important to Manning is the fact that he has helped numerous young men grow into upstanding adults by teaching them the correct principles of life. Regarded as one of the nation's top recruiters, Manning has a keen eye for finding the athletes with the right work ethic and dedication that he can develop.

Manning's coaching philosophy is one that he began during his competitive days, developed during his time as an assistant coach and continues to modify during his time as head coach at Nebraska. It focuses on developing wrestlers to reach their potential. A wrestler who brings a positive attitude and work ethic to the room can use goal setting and responsibility to develop into an upstanding citizen who is committed to excellence. Manning works daily with the team on every detail in and out of practice, while keeping in mind the best long-term interests of his student-athletes.

Known for his fiery nature on the edge of the mat, Manning instills in his wrestlers a sense of determination and pride through his actions and demeanor. His guidance teaches his athletes to become winners in life, which translates into success in the classroom, on the mat and in their lives beyond wrestling.

In addition to their success on the mat, Husker wrestlers under Manning have earned 116 academic all-conference selections, including 75 Academic All-Big Ten awards during Nebraska's first seven seasons in the conference. In 2012, Nebraska turned in the nation's best team grade-point average (3.46). Manning's beliefs and values in developing student-athletes are evident right outside his office, where Snyder, a former Husker All-American, is a member of the NU staff.

CAREER COACHING NUMBERS

- 257-112-5 career record as a collegiate head coach
- 234-88-3 record at Nebraska
- 34 years of coaching experience
- 21 years as a head coach
- 13 years as a collegiate assistant coach
- 8 NCAA Top-10 Finishes
- 3 NCAA Top-Five Finishes
- 1 Conference Championship
- 53 All-Americans coached (49 at NU)
- 6 Individual NCAA Champions coached (5 at NU)

NEBRASKA COACHING HIGHLIGHTS

- Named 2009 Dan Gable Coach of the Year
- Named 2008 and 2009 Big 12 Coach of the Year
- Led Nebraska to three consecutive top-10 NCAA finishes (2015, 2016, 2017) just the third time in school history that has been accomplished
- Became winningest coach in school history in 2015
- Became longest-tenured coach in school history in 2015
- His .725 winning percentage in dual meets entering 2017-18 is the top mark in school history
- Has coached 49 of Nebraska's 108 All-Americans
- Has coached four of Nebraska's 11 national champions
- Led Nebraska to its best dual season in school history by winning percentage when the Huskers went 14-1 (.933) in 2014-15

CAREER COACHING HIGHLIGHTS

- Named Terry McCann Award winner as USA Wrestling's Freestyle Coach of the Year in 2011, 2015 and 2017
- Guided Jordan Burroughs to Olympic Gold in 2012 and coached him in the 2016 Summer Olympics
- Led Burroughs to World Championship Gold in 2011, 2013, 2015 and 2017
- Helped James Green to World medals in 2015 (Bronze) and 2017 (Silver)
- Coached on U.S. Olympic Teams as an assistant in 1996, 2000, 2012 and 2016
- Head coach at U.S. Olympic Festivals in 1991, 1993 and 1995
- Head coach of U.S. Freestyle World Team in 2001
- Coached Tony Davis (2000) to Northern Iowa's first individual NCAA Division I championship in 37 seasons
- Led Northern Iowa to an 11th place finish in 2000, UNI's best in seven seasons
- Coached a total of 29 All-Americans and 3 national champions as an assistant
- Two-time NCAA Division II Champion as a wrestler (1983, 1985)

COLLEGE HEAD COACHING STOPS

NEBRASKA (18 SEASONS)

» 2000-Present: 234-88-3 record

NORTHERN IOWA (3 SEASONS)

» 1997-2000: 23-24-2

COLLEGE ASSISTANT COACHING STOPS

OKLAHOMA (4 SEASONS)

» 1993-97: Assistant Coach

NORTH CAROLINA (8 SEASONS)

» 1985-93: Assistant Coach

WRESTLING EXPERIENCE

» Nebraska: 1980-81 (Redshirt)
» Nebraska-Omaha: 1981-85
» 1983 and 1985 Division II National Champion at 150 pounds

PERSONAL

» Bachelor's Degree: Nebraska-Omaha (1985)
» Master's Degree: North Carolina (1989)
» Family: Carrie (wife); Matthew, Connor, Ryan and Will (sons)

MANNING'S MARK AT NEBRASKA

Manning began teaching his methods immediately when he was hired at Nebraska in May of 2000. His efforts first paid dividends when he led Nebraska to back-to-back eighth-place team finishes at the NCAA Championships in 2001 and 2002. Four Huskers (Snyder, Todd Beckerman, Ati Conner and Brad Vering) claimed All-America honors in Manning's first year coaching the Huskers in 2000-01, as NU finished with an 11-6 dual record. Powell and Snyder also gave Manning his first two Big 12 Conference champions that year.

During the 2001-02 season, Manning led the Huskers to their third consecutive third-place finish at the Big 12 Championships. Justin Ruiz and Powell earned their first All-America accolades under Manning, while Snyder became Nebraska's first four-time All-American with his second-place finish at 157 pounds.

Nebraska claimed a 16-7 dual record in 2002-03, as Manning guided NU to seven victories over ranked opponents, including a 20-17 victory over fifth-ranked Illinois at the Virginia Duals. At the 2003 NCAA Championships, Manning led a young lineup that included two juniors, five sophomores and three redshirt freshmen to a 13th-place showing. The finish marked the eighth time in nine seasons that NU had claimed a spot in the top 15 in the nation.

The 2003-04 Huskers and Manning posted one of the best wrestling seasons ever at NU with a 19-3 overall record, tying the second-highest win total in NU history. The Huskers posted two team titles during the season, winning the prestigious Las Vegas Invitational behind individual titles from Powell, Travis Shufelt and Travis Pascoe and winning the Virginia Duals with a 25-13 defeat of Lehigh in the finals. Manning directed the Huskers to second at the Big 12 Championships, while qualifying eight wrestlers for the NCAA Tournament, where NU earned a fifth-place finish. Manning coached his first national champion at Nebraska, as Powell claimed the title at 125 pounds with a 17-2 technical fall in the finals.

The Huskers' success continued in 2004-05, with Nebraska winning 19 duals for the second straight year. NU's 19-2-1 dual record was the second-best mark in school history. The Huskers started the campaign with eight straight dual wins, and ended the season by winning 12 of the last 13 duals. Nebraska posted eight wins over ranked foes, including a 16-15 upset of No. 2 Iowa State to end the dual season.

Manning's 2005-06 squad was relatively inexperienced, but the Huskers earned a solid 12-5 dual record and a third-place finish at the National Duals. NU claimed third at the Big 12 Championships and two Huskers went on to finish as All-Americans. Manning's legacy continued to grow in 2006-07, as he watched his second Husker claim a national title. Paul Donahoe earned the crown at 125 pounds after helping Nebraska to a 10-7-1 dual record.

The 2007-08 Husker campaign was one of the best ever under Manning. NU finished second at the Big 12 Championships with three individual champions and claimed fourth at the NCAA Championships with five Huskers finishing as All-Americans. That success would no doubt be a challenge to match, but the 2008-09 Nebraska wrestling team did just that. The Huskers won a share of the Big 12 championship for the first time in school history behind individual titles from Burroughs, Brandon Browne, Craig Brester and Vince Jones. Seven NU wrestlers qualified for the NCAA Championships, where the Huskers finished fourth with All-America accolades going to Burroughs (1st at 157), Brester (2nd at 197), Browne (4th at 174) and Jones (6th at 184). For his work with the 2009 squad, Manning was named Dan Gable Coach of the Year by WIN Magazine.

In 2010, Nebraska fought through a rash of injuries, including a season-ending setback to Burroughs. Despite the unfortunate luck, the Huskers still qualified five wrestlers for the NCAA Championships and finished 12th in the team standings, marking the seventh top-15 finish under Manning.

History was made in 2011, when Manning helped Burroughs become the first two-time national champion in school history by winning the 165-pound title at the NCAA Championships in Philadelphia, Pa. After the season, Burroughs was awarded the school's first-ever Hodge Trophy, given annually to the nation's top wrestler. As a team, the Huskers qualified seven total wrestlers for the national tournament and finished in 12th place for the second consecutive season.

In 2011-12, the Huskers finished 21st at the NCAA Championships as two wrestlers (Josh Ihnen and James Green) earned All-America accolades. Senior Tucker Lane became the 20th member of Nebraska's 100-win club on Feb. 19.

In 2012-13, Robert Kokesh led Nebraska with a 38-4 record and a third-place finish at the NCAA Championships at 174 pounds. Green captured his second consecutive All-America honor at 157 pounds to help NU to a 13th-place finish. Ihnen fell one match short of All-America status but picked up his 100th collegiate win at the national tournament. He also earned CoSIDA Academic All-America honors, and helped the Huskers to an 11-6 dual record.

Green and Kokesh repeated as All-Americans in 2014, as Green took third at 157 pounds and Kokesh earned a fourth-place finish at 174. The pair also took home Big Ten titles, becoming the first Husker champions in three seasons as members of the conference. The Huskers returned to the newly renovated Devaney Center for all of their home duals after years of wrestling at the NU Coliseum. NU finished the dual season with a 12-2 record before finishing 11th at the NCAA Championships.

In 2014-15, the Huskers notched a ninth-place finish at the NCAA Championships, marking the 19th top-10 result in school history and first since 2009. Kokesh and Green each collected third-place finishes, while TJ Dudley earned his first All-America honor with an eighth-place showing at 184 pounds. During the dual season, NU set a school record for winning percentage (.933) after a 14-1 season, which included a tie for second in the Big Ten dual standings.

Dudley repeated as an All-American in 2015-16, this time making it to the NCAA Finals at 184 pounds. His runner-up finish led the team, which produced two additional All-Americans, Eric Montoya and Austin Wilson. As a team, NU finished eighth at the NCAA Championships and fourth at the Big Ten Championships. For the first time since 1995, NU qualified all 10 wrestlers for the national tournament. The Huskers posted an 11-6 record overall, going 5-4 in Big Ten duals.

The Huskers had four All-Americans to finish ninth as a team at the 2017 NCAA Championships. Dudley finished third to capture his third All-America honor. Montoya took sixth to finish his career as a two-time All-American. Aaron Studebaker and Tyler Berger each made the podium for the first time. Nebraska finished fourth at the Big Ten Championships after going 12-4 during the dual season.

Nebraska posted another top-10 finish at the NCAA Championships in 2018, as the Huskers placed ninth with three All-Americans. Berger earned his second All-America honor, as he finished third, while Taylor Venz and Chad Red Jr. became the first pair of freshmen to earn All-America honors for NU in the same season, as Venz placed fourth and Red took seventh. The Huskers went 10-4 on the dual season and placed fifth at the Big Ten Championships after returning just two starters from the 2017 team.

NEBRASKA WRESTLING PHILOSOPHY

Guided by the following philosophy, the Nebraska wrestling program creates an environment in which student-athletes can reach their potential, both as wrestlers and as young men.

Attitude: Winners accept constructive criticism knowing it will make them better. Positive words and actions produce positive results.

Work Ethic: There is no substitute for hard work. Worthwhile things come from hard work and believing that you deserve to win.

Goal Setting: Individually, have a road map to reach your goals and the discipline to stick to your plan. Remember that the drive and determination in your daily activities will bring about success.

Responsibility: Anyone can make excuses; you must be responsible for your actions and learn to make proper choices in your academic work, athletic endeavors and in your personal life.

Citizenship: Each team member is expected to represent themselves, their family, university, teammates, coaches and community in a first-class manner.

Commitment to Excellence: Demonstration of total effort and concentration whereby each team member gives their absolute best during practice, competition and in the classroom, regardless of result.

MANNING'S COACHING RECORDS

Year	School	Dual	Conference	NCAA
1997-98	Northern Iowa	5-9	--	T-30th
1998-99	Northern Iowa	8-10	--	17th
1999-2000	Northern Iowa	10-5-2	--	11th
Total	**3 Years**	**23-24-2**		
2000-01	Nebraska	11-6	4th	8th
2001-02	Nebraska	8-9	4th	8th
2002-03	Nebraska	16-7	4th	13th
2003-04	Nebraska	19-3	2nd	5th
2004-05	Nebraska	19-2-1	3rd	T-19th
2005-06	Nebraska	12-5	3rd	16th
2006-07	Nebraska	10-7-1	4th	16th
2007-08	Nebraska	14-3	2nd	4th
2008-09	Nebraska	17-3-1	T-1st	4th
2009-10	Nebraska	9-11	5th	12th
2010-11	Nebraska	14-5	4th	12th
2011-12	Nebraska	15-4	8th	21st
2012-13	Nebraska	11-6	7th	13th
2013-14	Nebraska	12-2	5th	11th
2014-15	Nebraska	14-1	7th	9th
2015-16	Nebraska	11-6	4th	8th
2016-17	Nebraska	12-4	4th	9th
2017-18	Nebraska	10-4	5th	9th
Total	**18 Years**	**234-88-3**		
Career	**21 Years**	**257-112-5**		

"I coach to help young men prepare for life. It is my job to create a positive environment in order for each of our athletes to perform at his highest level. When the correct principles are taught, winning will take care of itself."

- MARK MANNING

THE ROAD TO LINCOLN

Manning showed his ability to develop a top-notch program was universal, as he led a turnaround in the tradition-rich Northern Iowa program in his first head coaching position. Manning coached three seasons for the Panthers from 1997 to 2000 in Cedar Falls, Iowa. Under Manning, UNI compiled a 23-24-2 dual record and improved its mark in each of his seasons. His rebuilding effort with the Panthers included strong showings at the NCAA Championships. Northern Iowa tied for 30th in Manning's first year, but improved to a 17th-place showing in 1998 and added an 11th-place finish at the 2000 NCAA Tournament, which was the school's best showing in seven seasons.

Individually, several UNI wrestlers excelled on the national stage under Manning. In each of his last two seasons, the Panthers had a pair of All-Americans, including Tony Davis. A two-time NCAA finalist, Davis was the national champion at 149 pounds in 2000 and finished second in 1999.

Manning returned the Northern Iowa program to national prominence by attracting some of the nation's top wrestling talent. His first Panther recruiting class was ranked second in the nation, while his second class was tabbed as the top class in the nation in 2000.

Before his appointment as the head coach at UNI, Manning had extensive experience as an assistant coach, including ties to the Big 12 Conference. Manning spent four seasons on Jack Spates' staff at Oklahoma from 1993 to 1997 before accepting Northern Iowa's head position. Manning helped guide the Sooners to three top-10 team finishes at the NCAA Championships during his tenure, including a seventh-place showing at the 1997 national tournament. He assisted in coaching 14 OU wrestlers to All-America accolades, and five Sooners to the NCAA finals. John Kading also claimed the 1996 190-pound title under him. Manning aided in the recruitment of three top-five national recruiting classes while in Norman.

Manning began his coaching career as an assistant at North Carolina from 1985 to 1993. While pursuing his master's degree in sports administration, Manning assisted Coach Bill Lam in guiding 15 Tar Heel wrestlers to All-America honors, including four NCAA finalists and a pair of national champions. UNC posted top-10 NCAA finishes in 1986, 1987 and 1993 with Manning on staff, and captured four Atlantic Coast Conference titles. He also helped attract the nation's top recruiting class to Chapel Hill, N.C., in the spring of 1990.

In addition to his extensive collegiate coaching experience, Manning has been selected numerous times to coach the United States in international competition. He has coached on U.S. Olympic teams as an assistant in 1996, 2000, 2012 and 2016, while also being named the head coach at U.S. Olympic Festivals in 1991, 1993 and 1995. Manning was chosen to head the U.S. freestyle team at the 2001 FILA World Championships and was an assistant on the U.S. delegation to the FILA World Championships eight times. He has also been active at the FILA Junior level, serving as the head coach twice, and traveling to the 2008 FILA Junior World Championships in Turkey as an assistant coach, where he coached Burroughs to a 10th-place finish. In 2009, Manning was a coach for the U.S. Freestyle World Team at the World Wrestling Championships in Herning, Denmark.

MOLDING MANNING

Manning had plenty of experience to build his coaching philosophies, as he was one of the top wrestlers in the nation during his competitive career. Manning wrestled collegiately at Nebraska for one year, before transferring to the University of Nebraska-Omaha. After redshirting a season, Manning went on to become a two-time NCAA Division II national champion and three-time All-American under Coach Mike Denney. Manning posted a 121-23 record for the Mavericks, while capturing titles at 150 pounds in 1983 and 1985. Manning helped UNO earn a third-place team finish in 1983 and runner-up honors in 1985. While competing for the Mavericks, he was the leader of UNO's chapter of Fellowship of Christian Athletes for four years. Manning was inducted into the NCAA Division II Hall of Fame for his accomplishments as a wrestler and coach in 1999.

Manning's competitive career also extended beyond the collegiate ranks. He was a member of the U.S. freestyle team from 1986 to 1989. He won a silver medal at the 1989 Pan American Games.

The Vermillion, S.D., native received his bachelor's degree in physical education from Nebraska-Omaha in 1985, with a specialization in exercise science. Manning was the recipient of an NCAA postgraduate scholarship following his graduation from UNO and earned his master's degree in sports administration from North Carolina in 1989.

Manning and his wife, Carrie, were married in August of 2006. Mark has four sons, Matthew, Connor, Ryan and Will.

AMASSING ALL-AMERICANS

Under Manning's tutelage, 28 wrestlers have earned 50 All-America awards.

At Northern Iowa:

Year	Name	Weight	Place
1999	Tony Davis	149	2nd
	Eric Keller	133	6th
2000	Tony Davis	149	1st
	Randy Pugh	174	4th

At Nebraska:

Year	Name	Weight	Place
2001	Bryan Snyder	157	2nd
	Todd Beckerman	133	4th
	Brad Vering	197	7th
	Ati Conner	174	8th
2002	Bryan Snyder	157	2nd
	Jason Powell	125	3rd
	Justin Ruiz	197	5th
2003	Jason Powell	125	3rd
	Justin Ruiz	197	5th
2004	Jason Powell	125	1st
	Matt Murray	141	2nd
	Jacob Klein	165	7th
	Travis Shufelt	149	7th
2005	B.J. Padden	197	5th
	Travis Pascoe	184	6th
2006	B.J. Padden	197	3rd
	Jacob Klein	174	7th
2007	Paul Donahoe	125	1st
2008	Jordan Burroughs	149	3rd
	Paul Donahoe	125	3rd
	Craig Brester	197	4th
	Brandon Browne	174	4th
	Stephen Dwyer	165	8th
2009	Jordan Burroughs	157	1st
	Craig Brester	197	2nd
	Brandon Browne	174	4th
	Vince Jones	184	6th
2010	Craig Brester	197	2nd
	Stephen Dwyer	174	4th
2011	Jordan Burroughs	165	1st
2012	James Green	157	7th
	Josh Ihnen	184	8th
2013	Robert Kokesh	174	3rd
	James Green	157	7th
2014	James Green	157	3rd
	Robert Kokesh	174	4th
2015	James Green	157	3rd
	Robert Kokesh	174	3rd
	TJ Dudley	184	8th
2016	TJ Dudley	184	2nd
	Eric Montoya	133	5th
	Austin Wilson	165	7th
2017	TJ Dudley	184	3rd
	Tyler Berger	157	5th
	Aaron Studebaker	197	5th
	Eric Montoya	133	6th
2018	Tyler Berger	157	3rd
	Taylor Venz	184	4th
	Chad Red Jr.	141	7th

BRYAN **SNYDER**

ASSOCIATE HEAD COACH | NINTH SEASON

Bryan Snyder enters his ninth season as a coach for the Nebraska wrestling program and his sixth season as associate head coach in 2018-19. Since returning to the NU staff in 2011, Snyder has helped turn Nebraska's middle weight classes into national powers, as Huskers at the weight classes of 157, 165, 174 and 184 have earned a total of 16 All-America honors since 2011.

Snyder was the 2017 Terry McCann Award winner as USA Wrestling's Freestyle Co-Coach of the Year, and serves alongside Nebraska Head Coach Mark Manning as personal coaches for Jordan Burroughs and James Green, in addition to his duties with the NU wrestling team.

From 2011-12 to 2017-18, Snyder has assisted in helping the Huskers rack up 19 All-America honors. Green earned All-America accolades four times, while Robert Kokesh and TJ Dudley each ended their careers as three-time All-Americans. Green and Kokesh also collected the first two Big Ten titles in school history in 2014, and Kokesh added a second one in 2015.

In 2017-18, Snyder helped Nebraska to its fourth-consecutive top-10 national finish, as the Huskers placed ninth at the 2018 NCAA Championships. Tyler Berger earned All-America honors for the second time, while Taylor Venz and Chad Red Jr. became the first pair of NU freshmen to win All-America honors in the same season.

In his first season at NU as a coach, Snyder played a key role in helping Burroughs win his second national championship with a perfect 36-0 record. Snyder also helped Burroughs win the 2011 74-kilogram freestyle World Championship in Istanbul, Turkey, becoming the first U.S. wrestler to win a freestyle title since 2006. Additionally, Snyder helped Burroughs win the freestyle gold medal at the 2012 London Olympics as well as the 2013 and 2015 FILA World Championships. Burroughs also represented the United States in the 2016 Olympic Games in Rio. Most recently, Snyder helped Burroughs to gold at the 2017 World Championships, while guiding James Green to silver. He also helped Green to bronze at the 2015 World Championships. Burroughs and Green again earned the right to represent the United States at the World Championships in 2018.

Snyder, an Easton, Pa., native spent the 2009-10 season as the head assistant coach at Arizona State and helped guide five Sun Devils to the NCAA Championships in Omaha. Snyder began his coaching experience as an assistant at Harvard in 2002-03, while returning to the Husker wrestling program as a graduate assistant coach for two seasons (2003-04 and 2004-05), as NU went 38-5-1 in duals and finished fifth at the 2004 NCAA Championships. He helped coach eight All-Americans at NU during that time.

Snyder graduated from Nebraska with a bachelor's degree in sociology and communication studies in 2002. He earned a Master of Arts in 2005 before earning a Ph.D. in 2012.

One of the most decorated wrestlers in program history, Snyder owns the best winning percentage all-time at Nebraska with a mark of .925, compiling a 136-11 record from 1999 to 2002. A member of Nebraska's 100-win club, he claimed All-America accolades and a Big 12 championship all four years, while finishing as the NCAA runner-up at 157 pounds in 2001 and 2002.

He amassed more than 30 wins in a season three times, including his 43-3 record as a sophomore that stands as the second-best single-season mark in school history. A four-time NWCA All-Academic selection, Snyder was named the 2002 Nebraska Male Student-Athlete of the Year and was also a four-time first-team academic All-Big 12 selection.

Prior to Nebraska, Snyder was a three-time state place-winner and a 1997 state champion at Easton (Pa.) High School. He finished with a 112-12 record and was one of the nation's most highly regarded recruits.

CAREER COACHING NUMBERS

- 12 years of collegiate coaching experience
- 9 seasons as an associate head coach or assistant head coach
- 27 All-Americans coached
- 3 individual NCAA Champions coached

NEBRASKA COACHING HIGHLIGHTS

- Helped Jason Powell (2004) and Jordan Burroughs (2011) to individual NCAA Championships
- Coached four-time All-American James Green, three-time All-Americans TJ Dudley and Robert Kokesh and two-time All-Americans Tyler Berger and Eric Montoya to multiple All-America honors
- Nebraska has had a wrestler win All-America honors at 157 pounds in six of his eight seasons
- Led Green and Kokesh to Nebraska's first individual Big Ten titles in 2014; Kokesh also won another in 2015

CAREER COACHING HIGHLIGHTS

- Helped Jordan Burroughs to Olympic Gold in 2012 and coached him in the 2016 Summer Olympics
- Led Burroughs to World Championship Gold in 2011, 2013, 2015 and 2017, as well as bronze in 2014
- Coached James Green to World medals in 2015 (Bronze) and 2017 (Silver)
- Guided five wrestlers to the NCAA Championships in his one season as head assistant coach at Arizona State

CAREER COACHING STOPS

NEBRASKA (10 SEASONS)

» 2011-Present: Associate Head Coach
» 2003-05: Graduate Assistant

ARIZONA STATE (1 SEASON)

» 2009-10: Head Assistant Coach

HARVARD (1 SEASON)

» 2002-03: Assistant Coach

WRESTLING EXPERIENCE

» Nebraska: 1999-2002
» Four-time All-American and four-time Big 12 champion
» NCAA runner-up at 157 pounds in 2001 and 2002
» All-time record of 136-11; Nebraska's all-time winning percentage leader (.925)

PERSONAL

» Bachelor's Degree: Nebraska (2002)
» Master's Degree: Nebraska (2005)
» Ph.D.: Nebraska (2012)
» Family: Gus (son)

KENDRIC **MAPLE**

ASSISTANT COACH | SECOND SEASON

A three-time All-American and a 2013 NCAA champion as well as an accomplished international wrestler, Kendric Maple is in his second season as an assistant coach for the Nebraska wrestling program in 2018-19.

In his first season as an assistant coach at Nebraska, Maple helped the Huskers to a ninth-place finish at the 2018 NCAA Championships. He guided Chad Red Jr. to All-America honors at 141 pounds, as Red became NU's first All-American at that weight since 2004. Maple also helped Tyler Berger and Taylor Venz to All-America honors in 2018.

Prior to joining the Nebraska staff, Maple spent one year at Purdue as an assistant coach, where he helped lead three Boilermakers to the 2017 NCAA Championships.

Maple's coaching career began at his alma mater, Oklahoma, where he was a volunteer assistant from 2014-16. During his two seasons on staff, Maple coached former teammate Cody Brewer to the 133-pound title at the 2015 NCAA Championships. In 2016, Maple helped Brewer claim his fourth All-America honor with a third-place finish at 133 pounds at the NCAA Championships. Maple also played a key role in Ryan Millhof's 2016 Big 12 title run and All-America finish at 125 pounds.

Maple was one of the most successful wrestlers in OU history, as he won three All-America awards and posted a 127-25 (.836) career record from 2010-14. His 127 wins rank sixth all-time at Oklahoma.

Maple concluded his 2012-13 season by claiming the 141-pound NCAA title and finishing a perfect 31-0. The following year, after moving to 149 pounds, Maple became OU's 25th three-time All-American after placing eighth at the NCAA Championships. He took fourth in 141 pounds in 2012.

Off the mat, Maple was named to the Capital One Academic All-America Division I At-Large Team in 2014. Additionally, he was a three-time NWCA All-Academic Team member (2012, 2013, 2014), a two-time first-team Academic All-Big 12 honoree (2013, 2014) and a second-team Academic All-Big 12 selection (2012). He also won the NCAA Postgraduate Scholarship, as well as the Big 12 Dr. Prentice Gautt Postgraduate Scholarship.

Maple continued to see success in freestyle wrestling following the completion of his college career. He was a member of the United States team in 2018 that won the UWW Freestyle World Cup for the first time since 2003. Maple is a two-time U.S. Freestyle Open Men's finalist (61 kg), winning the title in April 2017. He also won the 61 kg title at the 2017 Medved International. Maple was a finalist in the 61 kg at the 2017 U.S. Freestyle World Team Trials. He was the runner-up at the 2015 U.S. Open, as he qualified for the U.S. Freestyle World Team Trials, where he earned a fourth-place finish.

Originally from Wichita, Kan., Maple earned his bachelor's degree from Oklahoma in health and exercise science in May 2013. He received his master's degree in adult and higher education, with an emphasis in intercollegiate athletic administration from OU in May 2015. Maple and his wife, Jordin, have two sons, Kiner and Kyro.

CAREER COACHING NUMBERS

- 4 years of collegiate coaching experience
- 2 seasons as a college assistant coach
- 5 All-Americans coached
- 1 individual NCAA Champion coached

CAREER COACHING HIGHLIGHTS

- Guided Chad Red Jr. to All-America honors at 141 pounds in 2018, as he became NU's first All-American at that weight class since 2004
- Helped three Purdue wrestlers to the NCAA Championships in his one season as an assistant coach
- Coached Cody Brewer to the 133-pound NCAA title in 2015 as a volunteer assistant at Oklahoma
- Helped Brewer to his fourth All-America honor in 2016
- Led Ryan Millhof to the 2016 Big 12 title and All-America finish at Oklahoma

CAREER COACHING STOPS

NEBRASKA (1 SEASON)
» 2017-Present: Assistant Coach

PURDUE (1 SEASON)
» 2016-17: Assistant Coach

OKLAHOMA (2 SEASONS)
» 2014-16: Volunteer Assistant Coach

WRESTLING EXPERIENCE

» Oklahoma: 2010-2014
» 2013 NCAA Champion at 141 pounds
» Three-Time All-American (2012, 2013, 2014)
» All-time record of 127-25
» UWW Freestyle World Cup Champion (United States: 2018 - 61 kg)
» Two-time U.S. Freestyle Open Finalist (61 kg)
» Finalist at 2017 U.S. Freestyle World Team Trials (61 kg)
» 2017 Medved International Champion (61 kg)

PERSONAL

» Bachelor's Degree: Oklahoma (2013)
» Master's Degree: Oklahoma (2015)
» Family: Jordin (wife); Kiner, Kyro (sons)

WRESTLING SUPPORT STAFF

ERIC MONTOYA

VOLUNTEER ASSISTANT COACH
FIRST SEASON

Former Husker and two-time NCAA All-American Eric Montoya is in his first season as Nebraska's volunteer assistant coach in 2018-19.

Montoya works primarily with the lower weight classes on the team, and assists with the Nebraska Wrestling Training Center and summer camps.

Montoya racked up a career record of 113-49 as a collegiate wrestler, competing three seasons for Nebraska and one season for Campbell. In his three years at NU, Montoya went 80-32 and qualified for the NCAA Championships all three seasons, earning a pair of All-America honors.

As a senior in 2016-17, Montoya posted a record of 30-7, including 14-2 in duals, and placed fifth at the Big Ten Championships and sixth at the NCAA Championships.

He was an All-American for the first time as a junior in 2016, as he placed fifth at the NCAA Championships and also took fifth at the Big Ten Championships.

A four-time NCAA Championships qualifier, Montoya reached the Round of 12 as a sophomore in 2015, and also qualified for the tournament as a freshman at Campbell in 2013. He was Nebraska's Redshirt of the Year for the 2013-14 season.

Montoya was a two-time member of the NWCA All-Academic Team, and he was a three-time Academic All-Big Ten selection. He also spent five semesters on the Nebraska Scholar-Athlete Honor Roll.

An Albuquerque, N.M. native, Montoya was a four-time state champion at Volcano Vista High School. He graduated from Nebraska in May of 2017 with a degree in business management. Montoya resides in Lincoln with his wife, Evangeline, and two sons, Josiah and Asher.

ELLEN SHUTTS

WRESTLING STAFF SECRETARY
13TH SEASON

Ellen Shutts began working at the University in 1980, and currently serves as the secretary for wrestling, as well as the men's and women's tennis programs.

From 1987 to 2006, Shutts served as the secretary for the men's basketball program.

Before joining the athletic department, Shutts was a secretary for the Nebraska Student Union's Food Department.

Ellen and her husband, Rob, have a daughter, Erin, a son, Ryan, and four granddaughters.

JON PFEIFER

STRENGTH COACH
FIFTH SEASON

Jon Pfeifer joined the Nebraska Athletic Department as an assistant strength and conditioning coach in the spring of 2014. Pfeifer serves as the strength and conditioning coach for wrestling, men's and women's tennis, men's and women's golf, men's gymnastics, women's diving and assists with men's basketball.

A native of South Sioux City, Neb., Pfeifer graduated from the University of Nebraska-Lincoln in 2013 with his bachelor's degrees in nutrition, exercise and human sciences and dietetics. In his final three years as an undergraduate student, Pfeifer served as an intern for the strength and conditioning and sports nutrition departments.

Pfeifer is CPR/AED certified by the American Red Cross and is a Certified Strength and Conditioning Specialist through the National Strength and Conditioning Association.

TYLER WEEDA

ATHLETIC TRAINER
EIGHTH SEASON

Tyler Weeda joined the Athletic Department as an Assistant Athletic Trainer in 2013, after previously serving as a graduate assistant at Nebraska from 2011 until 2013. Weeda works directly with Nebraska's wrestling team.

Weeda came to Nebraska from Coe College, where he graduated in 2011 with his degree in athletic training and strength and conditioning. He worked with the Kohawk's football, wrestling, swimming and diving, indoor track, men's tennis, women's tennis, men's soccer and women's soccer teams.

Weeda has volunteered at the Division III National Wrestling Tournament and the Iowa State Dual Wrestling Championships. He has also volunteered at the Nebraska Wrestling Training Center and has worked at the 2012 Olympic Trials, 2013 World Trials, the 2014 U.S. Open and World Trials, the 2015 World Team Trials, the 2015 World Championships and the 2017 World Team Trials in Lincoln.

Weeda is originally from Belle Plaine, Iowa.

PAT NORRIS

EQUIPMENT MANAGER
15TH SEASON

Pat Norris began working as the equipment manager for the Bob Devaney Sports Center in 2004. A member of the American Equipment Managers Association (AEMA), Norris passed his certification test in 2009 and currently holds an E.M.C. designation. Within the Devaney Center, he is responsible for overseeing the day-to-day operations for equipment checkout and upkeep for six Husker teams, including the wrestling team. He worked in a similar position as a student from 1997 to 1999.

Before joining the Husker staff, Norris worked five years in Chicago. He was an installations billing coordinator at Hub Group Distribution Services and an account manager at SCR Companies.

Norris married the former Elizabeth Fonfara in September of 2007, and the couple has three children, Parker, Charlie and Maisy.

DAVID CLARE, M.D.

TEAM PHYSICIAN AND ORTHOPAEDIC SURGEON
12TH SEASON

Dr. David Clare joined Nebraska's medical staff in 2007 as an orthopaedic surgeon. The son of Nebraska's former Chief of Staff Dr. Pat Clare, David joined Nebraska Orthopaedic & Sports Medicine, PC, in 1999.

Born and raised in Lincoln, Dr. Clare completed his undergraduate studies at Nebraska, where he was a member of the Husker football team from 1985 to 1988. He also attended and played football at Nebraska Wesleyan in 1989. Clare received his medical degree from the University of Nebraska Medical Center. His residency was done at the University of Texas Health Science Center followed by a Fellowship in Sports Medicine and Adult Reconstruction.

Clare's experience as a collegiate athlete complements his sports medicine fellowship training. He also has extensive fellowship training in adult reconstruction of the hip and total joint replacement. Clare is Board Certified in Orthopaedics and Sports Medicine and is a member of the American Orthopaedic Society of Sports Medicine.

WRESTLING SUPPORT STAFF

DAVE **ELLIS**

DIRECTOR OF PERFORMANCE NUTRITION
FIRST SEASON

A world leader in his field for more than three decades, Dave Ellis was hired as the Director of Performance Nutrition for the Nebraska Athletic Department in July of 2018.

Ellis has an impressive resume in the nutrition industry that includes starting Nebraska's nutrition department in 1994. Ellis served for eight years as the Huskers' Director of Performance Nutrition, providing a key component in Nebraska's run to three national championships in that period.

As Director of Performance Nutrition, Ellis plays an integral role in the development and implementation of sports nutrition services for all student-athletes to optimize health and performance. Ellis directs the nutrition efforts of the Husker football team on a daily basis, while overseeing a team that will coordinate nutrition services and education for all 24 of Nebraska's sports.

Before becoming the first full-time nutritionist at Nebraska, Ellis first served the Huskers as a certified strength and conditioning coach during his undergraduate work in Lincoln. He returned to Nebraska in 1994 after a successful stint at Wisconsin, where he created a multi-sport training table for athletics.

After leaving the Nebraska staff following the 2001 football season, Ellis was the pre-eminent consultant in the sports nutrition industry in the United States. Through his company Sports Alliance Inc., Ellis served as a consultant to teams at all levels in several sports. In 2016, Ellis accepted a consulting position with Major League Baseball and the MLBPA. In the position, Ellis managed the fueling related policies of the most recent MLB/PA Collective Bargaining Agreement.

Ellis grew up in Omaha and is a Burke High graduate. He received his undergraduate degree in Human Nutrition from UNL in 1988, and returned to the same college to complete his graduate work necessary to become a Registered Dietitian in 2000.

ALVIN **BANKS**

ACADEMIC COUNSELOR
19TH SEASON

Alvin Banks serves as an academic counselor and the coordinator of student-athlete development for Nebraska's Academic Performance Team. Banks began working as an academic counselor at Nebraska in 2003, after serving two years as an assistant academic counselor.

As Nebraska's coordinator of student-athlete development, he provides academic, athletic, personal and career counseling to all Husker student-athletes. As an academic counselor, he works primarily with the Nebraska men's and women's golf teams, the women's swimming and diving team and the wrestling team, while also assisting with the football team.

Before joining the Academic Performance Team, Banks served six years as a law enforcement officer for the City of Lincoln. He is currently a member of the National Association of Academic Advisors for Athletics.

Banks, who lettered in football at Nebraska during the 1991 season, earned his master's degree in vocational education in 1998, after receiving a bachelor's degree in business management in 1992 from Nebraska. Banks and his wife, Lisa, have two children, Kaylie and Darius.

BOB **BURTON**

DEPUTY AD/CHIEF OF STAFF
20TH SEASON

Bob Burton joined the Huskers in 1998 and was named Deputy AD - Chief of Staff in March of 2018. Burton handles the day-to-day oversight of the Nebraska football program. He also handles the facilities master plan for the athletic department, is a liaison to adidas and is the liaison to Haymarket Park, working with the Lincoln Saltdogs, he helps set the budget for field and stadium operation costs and create strategic plans for the facility.

Burton also oversees multiple support areas within the athletic department, including facilities and maintenance, capital planning and construction, event management, equipment, computing services and concessions.

Along with football, Burton is Nebraska's sport administrator for wrestling and bowling.

Burton joined the athletic department in 1998 as an associate athletic director for compliance/sports administration. He served in that role until 2007, ensuring that the conduct and operations of Nebraska's athletic teams were in compliance with NCAA, Big 12 and institutional rules and regulations. He also performed as the primary sports administrator for many of Nebraska's teams.

Burton filled a similar position at Oklahoma State as the assistant athletic director for sports administration and compliance from 1993 to 1997. He oversaw OSU's Olympic sports programs as well as the training and strength and conditioning, wrestling, men's and women's track and field and men's and women's tennis programs.

Burton came to Nebraska from Texas Tech, where he served as an associate athletic director for compliance for one year. While at Texas Tech, Burton helped complete the NCAA investigation into the Red Raider athletic department and analyzed the entire compliance system at the institution. He also helped identify and implement financial aid and eligibility systems, including changes in personnel and restructuring of the compliance department.

Burton, who was a member of the NCAA Division I women's soccer committee for three years and was a member of the NCAA Division I bowling committee, served as a legislative administrator for the NCAA from 1989 to 1993. At the NCAA, he was involved in the development of legislation, interpretation of regulations and reviewed legal issues related to the application of the association's regulations. He served as an NCAA liaison to committees and conducted comprehensive education to several intercollegiate athletic conferences. He has served on the National Association of Athletic Compliance Coordinators Executive Committee and the subcommittee of Big 12 Directors of Compliance.

He received his bachelor's degree in finance from Nebraska in 1985 and his juris doctorate from the Nebraska College of Law in 1989. A native of Falls City, Neb., Burton and his wife, Krista, have a daughter, Elly Kathryn, and sons Robert Falk, McClain John and Abram Lawslo.

2018-19 NEBRASKA SEASON NOTEBOOK

NEBRASKA TO FACE STRONG DUAL SCHEDULE

Nebraska posted a 10-4 dual record in 2017-18, its eighth consecutive winning season and 29th winning season in the last 31 years. This winter, the Huskers will look to continue that streak and build off a ninth-place finish at the 2018 NCAA Championships.

NU will face a challenging schedule that features 13 of the top-25 team finishers from last year's NCAA Championships. The home schedule is highlighted by matchups against top-25 finishers Iowa, Minnesota, Wisconsin, Northwestern, Northern Iowa and Illinois. Stanford will also travel to the Devaney Center for the regular-season finale on Feb. 23. The Cardinal finished tied for 34th at the NCAA Championships.

Nebraska faces a grueling road schedule this season with notable trips to 2018 national champion Penn State and national runner-up Ohio State. Early in the season, NU takes a road trip to North Carolina and NC State. The Tar Heels, who the Huskers face on Dec. 15, finished 20th at last years NCAA Championships. The next night, the Huskers travel to Raleigh, N.C., for a dual against NC State, which finished fourth at the 2018 NCAA Championships. Other road duals for NU include matchups against Wyoming, Maryland and Rutgers.

As for tournament action, NU opens the season with the Warren Williamson/Daktronics Open on Nov. 4. On Saturday, Nov. 10, the Huskers head to Albany, N.Y., for the Northeast Duals. They will also travel to the Cliff Keen Las Vegas Collegiate Wrestling Invitational Nov. 30-Dec. 1 for the second straight year. The Big Ten Championships will take place March 9-10 in Minneapolis, Minn., where the Huskers will look to improve on three straight fourth-place finishes. The NCAA Championships are set for March 21-23 at PPG Paints Arena in Pittsburgh, Pa., as NU will look to make it five consecutive top-10 national finishes.

BERGER LOOKS TO EARN THIRD ALL-AMERICA AWARD

A 157-pound senior from Prineville, Ore., Tyler Berger returns looking to become the 17th Husker to achieve All-America status in three separate years. He finished third after earning 15.5 points at the NCAA Championships last season, continuing a string of success at that weight in recent years. The Huskers have had an All-American at 157 in six of the past eight seasons.

Berger was second on the team last year with 28 wins, giving him a career record of 88-28. His performance on the mat in 2017-18 puts him just 12 wins away from joining Nebraska's 100-win club. He would be the 28th all-time member of the 100-win club and first since Tim Lambert joined in 2016-17. Of Berger's nine losses last season, six of them came against Hayden Hidlay of N.C. State, Andrew Crone of Wisconsin or Alec Pantaleo of Michigan. Berger fell to each of these opponents twice. A three-time NCAA Championships qualifier, he finished fourth at the Big Ten Championships last season.

VETERAN BUNCH RETURNS TO LEAD NU

Nebraska will be guided by a strong group of veteran returners in 2018-19. NU loses just two senior starters as they get set for this year's campaign. Mitchell Maginnis (125) went 16-16 in 2017-18 while Colton McCrystal (149) was a two-time NCAA Championships qualifier and won 23 matches last year. Maginnis and McCrystal were the two most decorated Huskers to expire their eligibility while Justin Arthur (157) and Eric Engler (174) added quality depth.

Seven Huskers qualified for the NCAA Championships in 2017-18 and five were seeded in the top 20 of their weight class. Five of these wrestlers return this season. At 141 pounds, redshirt sophomore Chad Red Jr. returns after finishing seventh at the NCAA Championships, while Isaiah White (165) lost in the Round of 12 after coming in as the No. 11 seed. White will be a junior this fall. Taylor Venz and Eric Schultz, now redshirt sophomores for NU, each participated at the NCAA Championships at 184 and 197 pounds, respectively. Venz took home a fourth-place finish while Schultz did not place. Berger is the fifth returning NCAA qualifier while Jason Renteria, a freshman in 2017-18 who qualified for the championships at 133 pounds, transferred away from the program.

NU GOES FOR FIVE STRAIGHT TOP-10 FINISHES

Nebraska's seven-member senior class of Tyler Berger, Tanner Farmer, Zak Hensley, Zeke Moisey, Brian Peska, Aris Shino and Dustin Williams enter the 2018-19 season looking to ensure that Nebraska's streak of four consecutive top-10 NCAA finishes continues this season. Peska and Shino

Redshirt sophomore Isaiah White posted a 25-8 overall record in 2017-18. His 11 wins in dual matches were a team-high. White made the Round of 12 at 165 pounds at the 2018 NCAA Championships.

are two of the top competitors projected to take over the starting job at 133 pounds, while Zak Hensley posted an 11-4 record at 141 pounds last season. Tyler Berger looks to etch his name in the Husker history books as a senior. His career-best win total in a season is 36 in 2016-17 and he sits 40 wins behind Jordan Burroughs, who ranks in fourth place on the NU all-time wins list.

Zeke Moisey, a senior from Northhampton, Pa., has one year of eligibility remaining after spending the first four years of his collegiate wrestling career at West Virginia. Moisey qualified for the NCAA Championships three times at WVU. He was the national runner-up at 125 pounds in 2015 and finished eighth in 2018 on his way to All-America honors in both years. He looks to be the heir apparent to Mitchell Maginnis as the 125-pound starter.

DUAL EXPERIENCE A PLUS FOR NU

Nebraska returns 13 wrestlers with dual experience this season, including All-Americans Tyler Berger, Chad Red Jr. and Taylor Venz. Along with the three afrorementioned wrestlers, redshirt sophomore Eric Schultz and junior Isaiah White return as NCAA qualifiers who gained significant dual experience last season. They combined to go 21-6 in duals. Berger, Red Jr. and Venz also won at least nine duals in 2017-18.

Brian Peska (133), Zak Hensley (141), Collin Purinton (149), Johnny Blankenship (165), Patrick Grayson (HWT) and David Jensen (HWT) all gained dual experience last season. As a team, NU won 10 of its 14 duals overall and seven of its nine Big Ten duals.

REDSHIRT YEAR PAYS DIVIDENDS FOR FRESHMEN

In the past, Nebraska's redshirt freshmen have played a big role in the team's success. Last year, Chad Red Jr. (141), Beau Breske (174), Taylor Venz (184) and Eric Schultz (197) made the leap from redshirt seasons to significant roles in NU's dual lineup. Each was heavily depended upon in their weight class a year ago.

Top candidates to break into the lineup during their redshirt freshmen seasons are Christian Miller (133) and Mikey Labriola (174). A native of Easton, Pa., Labriola posted an 18-2 record in his redshirt year with four pins, three technical falls and five major decisions. FloWrestling ranked him as the No. 11 wrestler in the country at 174 pounds in the preseason. Plainview native Christian Miller went 11-6 during his redshirt year and appears set to challenge for the starting job at 133 pounds.

NEBRASKA WELCOMES STRONG CROP OF NEWCOMERS

Nebraska's incoming class of newcomers features 10 wrestlers, including two transfers and eight true freshmen. Highlighting the class is West Virginia transfer Zeke Moisey, who has one year of eligibility remaining to compete for the Huskers. He's a two-time All-American who finished eighth in the 125 pound bracket at the 2018 NCAA Championships. Christian Lance, a 2017 Division II NCAA Championships qualifier at Fort Hays State, will look to break into the lineup at the heavyweight spot.

ROSTER NOTES

- Nebraska features a 35-wrestler roster as it begins official practice.
- Two-thirds of the Huskers' 2018-19 roster are underclassmen, as 23 of Nebraska's 35 wrestlers are either freshmen or sophomores.
- Included in Nebraska's roster are also six seniors and six juniors.
- Fourteen Huskers on this season's roster are returning letterwinners.
- This year's Huskers come from 16 states, and seven are Nebraska natives.

COMPETITION ABOUNDS AT MULTIPLE WEIGHTS

Nebraska will have a few starting roles to sort out after the graduation of a few key seniors. Two-time All-American Tyler Berger figures to be firmly entrenched at 157 pounds. Returning NCAA qualifiers Chad Red Jr. (141), Isaiah White (165), Taylor Venz (184) and Eric Schultz (197) are all locked into starting spots. A few spots up for grabs are at 125, 133 and 149 pounds as NU looks to replace departed seniors Mitchell Maginnis (125) and Colton McCrystal (149).

- **125 pounds:** A first-time starter will fill the spot at 125, as Nebraska must replace Mitchell Maginnis, who competed in 13 duals for NU last season. The frontrunner looks to be Zeke Moisey, a two-time All-American who transferred from West Virginia last spring. He took a medical redshirt in 2016-17, which is why he will have one season left to compete at Nebraska. Alex Thomsen, a four-time Iowa Class 1A state champion, will be waiting in the bullpen for his shot to compete. The true freshman posted a 190-1 record in high school.
- **133 pounds:** The starting job at 133 pounds is open for the taking. Senior Brian Peska competed in five duals last year and has a great chance to see time once again. Redshirt freshman Christian Miller went 11-6 in his redshirt season in 2017-18 and could challenge for the job. True freshman Jevon Parrish is also vying for time and could factor heavily into the equation. Zak Hensley, who wrestled at 141 last year, will be another option. Freshmen Jordan Kelber and Josh Mason will provide depth to this weight class.
- **141 pounds:** Chad Red Jr. moved into the starting lineup as a redshirt freshman and never looked back. The fifth-ranked wrestler in the class of 2016 by FloWrestling, Red went 26-11 overall and 9-5 in duals last season on his way to qualifying for the NCAA Championships. He's locked in as the starter, but senior Aris Shino will be there to back him up.
- **149 pounds:** NU has perhaps its biggest hole to fill at 149 pounds after losing NCAA Championships qualifier Colton McCrystal to graduation. Collin Purinton, a junior from Banks, Ore., competed in 13 duals at 149 pounds in 2016-17 but spent most of last season backing up McCrystal. Zemua Baptista moves down a weight class from 157 pounds and should have every opportunity to win the starting job. He redshirted last year but won 22 matches in tournament action. Kyle Ruettiger and Jordan Shearer will also be competing for time. Shearer, a junior from Fargo, N.D., posted a 12-5 overall record last season after competing at four tournaments throughout the year.

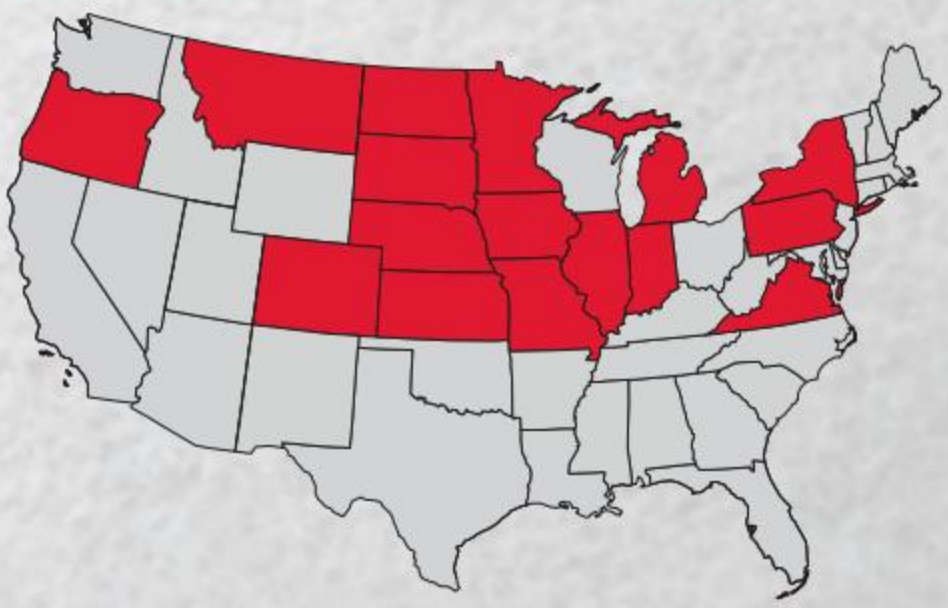

2018-19 NEBRASKA ROSTER BREAKDOWN BY STATE

7 - Nebraska
5 - Kansas
4 - Illinois
3 - Minnesota, Pennsylvania
2 - Iowa, Missouri, Oregon
1 - Colorado, Indiana, Michigan, Montana, New York, North Dakota, South Dakota, Virginia

Taylor Venz garned All-American honors in his redshirt freshman season last year after posting a 29-9 record and finishing fourth at the NCAA Championships.

- **157 pounds:** Two-time All-American Tyler Berger returns for his senior year with three NCAA Championship appearances under his belt. The Prineville, Ore., native went 28-9 a year ago. FloWrestling ranked him as the No. 3 wrestler at 157 pounds in the country heading into the 2018-19 season. Luke Weber and Caleb Licking return as redshirt sophomores. Weber, who went 19-6 in 2017-18, will be Berger's top backup. Freshmen Jake Silverstein and Peyton Robb add quality depth.
- **165 pounds:** The Huskers are littered with talent and experience at the 165-pound weight class. Former Division II National Champion Isaiah White, who competed for NU last year after transferring from Ohio College, went 11-2 in duals on his way to an appearance at the 2018 NCAA Championships. Redshirt sophomores Johnny Blankenship (20-9 in 2017-18) and Dalton Peters (9-5 in 2017-18) have only one combined match of dual experience between them but could push White for time this year.
- **174 pounds:** Nebraska has an opening at the 174-pound spot, and redshirt freshman Mikey Labriola will likely be the guy to earn the starting nod. A highly touted prospect who went 18-2 in his redshirt season in 2017-18, Labriola looks to establish himself as NU's top dog at 174 pounds. FloWrestling ranked him as the No. 11 wrestler in the country in his weight class in its preseason rankings. Despite not having any dual experience at the collegiate level, Labriola has drawn his fair share of preseason attention as he looks to have an excellent redshirt freshman season.
- **184 pounds:** After redshirting in 2016-17, Taylor Venz broke out in a big way as a redshirt freshman. The Farmington, Minn., native went 29-9 overall and 10-4 in duals on his way to being named an All-American. Venz went on to be named NU's Most Valuable Wrestler in 2018 after he finished fourth at the NCAA Championships in March. Venz is the only wrestler on the roster set to compete at 184 pounds.
- **197 pounds:** Nebraska 2016-17 Redshirt of the Year Eric Schultz, like Taylor Venz, had a huge redshirt freshman season last year. Schultz went 20-11 and 10-4 in duals on his way to qualifying for the 2018 NCAA Championships. Colton Wolfe, who redshirted last season, posted a 9-8 record, highlighted by a first-place finish at the Roger Denker Open. Others looking to push Schultz for time include Cade Svoboda, a redshirt sophomore from Ord, Neb., and Anthony Gaona, a true freshman out of Overland Park, Kan. who posted a 40-2 record in his final high school season.
- **Heavyweight:** Nebraska has several solid options at heavyweight this season. David Jensen returns after posting a 5-5 dual record last year as a junior. Patrick Grayson, a redshirt junior who went 19-11 overall and 1-3 in duals in 2017-18, will fight for time as well. Christian Lance, a redshirt junior who transferred from Division II Fort Hays State, won five open tournament titles at FHSU last year and qualified for the NCAA Division II Championships in 2017. Senior Tanner Farmer, a starter on Nebraska's football offensive line, will again join the wrestling program following the completion of the football season. Wyatt Wriedt, a two-time Iowa state champion, used a redshirt season to his advantage last year, posting a 23-12 mark while getting his feet wet at the college level. Freshman Austin Emerson is a highly touted recruit out of Temperance, Mich., who also could get a look at the heavyweight spot.

157 TYLER BERGER

SENIOR
PRINEVILLE, ORE. | CROOK COUNTY HS
THREE LETTERS

PSYCHOLOGY

HONORS & AWARDS

- **Two-Time NCAA All-American (5th, 157, 2017; 3rd, 157, 2018)**
- **Three-Time NCAA Championships Qualifier (2016, 2017, 2018)**
- **Nebraska Most Outstanding Wrestler (2017-18)**
- **Nebraska Most Improved Wrestler (2016-17)**
- **NWCA All-Academic Team (2017, 2018)**
- **Academic All-Big Ten (2016, 2017, 2018)**
- **Nebraska Scholar-Athlete Honor Roll (Spring 2015; Fall 2015, 2016)**
- **Tom Osborne Citizenship Team (2017, 2018)**

2017-18 (JUNIOR)

NCAA CHAMPIONSHIPS – 3RD (6-1) – 157 POUNDS

- First Round: Defeated Joe Velliquette (Penn) by decision, 9-3
- Second Round: Defeated #9 Archie Colgan (Wyoming) by tiebreaker-1, 2-1
- Quarterfinals: Lost to #1 Hayden Hidlay (NC State) by decision, 3-2
- Cons. Fourth Round: Defeated Paul Fox (Stanford) by decision, 6-3
- Cons. Quarterfinals: Defeated #13 Luke Zilverberg (South Dakota State) by decision, 6-0
- Cons. Semifinals: Defeated Micah Jordan (Ohio State) by sudden victory-1, 4-2
- Third-Place Match: Defeated #6 Michael Kemerer (Iowa) by injury default, 1:36

BIG TEN CHAMPIONSHIPS – 4TH (4-2) – 157 POUNDS

- First Round: Defeated Shayne Oster (Northwestern) by decision, 8-3
- Quarterfinals: Lost to #6 Micah Jordan (Ohio State) by decision, 4-3
- Cons. Second Round: Defeated Justin Alexander (Maryland) by decision, 7-2
- Cons. Quarterfinals: Defeated #18 John Van Brill (Rutgers) by decision, 5-1
- Cons. Semifinals: Defeated #1 Jason Nolf (Penn State) by medical forfeit
- Third-Place Match: Lost to #19 Andrew Crone (Wisconsin) by decision, 6-2

REGULAR SEASON – 157 POUNDS

- 28-9 record overall (9-4 in duals)
- Bonus Points: two pins and four major decisions
- Went 7-0 in overtime matches
- Won Daktronics Open with a 4-0 record (Nov. 5)
- Placed fourth at the Cliff Keen Las Vegas Invitational (Dec. 1-2)
- Scored 15.5 team points at the NCAA Championships
- Had 13 wins against ranked or seeded opponents, while eight of his nine losses were to ranked or seeded opponents
- Prior to the season, placed second at 70 kg at the USA Wrestling U23 World Team Trials

2016-17 (SOPHOMORE)

NCAA CHAMPIONSHIPS – 5TH (4-2) – 157 POUNDS

- First Round: Defeated Ryan Mosley (Gardner-Webb) by decision, 9-2
- Second Round: Defeated Kyle Langenderfer (Illinois) by decision, 11-7
- Quarterfinals: Defeated #5 Joseph Smith (Oklahoma State) by sudden victory-1, 3-1
- Semifinals: Lost to #1 Jason Nolf (Penn State) by major decision, 13-5
- Cons. Semifinals: Lost to #2 Michael Kemerer (Iowa) by major decision, 10-1
- Fifth-Place Match: Defeated #7 Dylan Palacio (Cornell) by decision, 6-3

BIG TEN CHAMPIONSHIPS – 3RD (5-1) – 157 POUNDS

- First Round: Defeated Ben Sullivan (Northwestern) by technical fall, 16-1
- Quarterfinals: Lost to #10 Brian Murphy (Michigan) by sudden victory-1, 3-1
- Cons. Second Round: Defeated Justin Alexander (Maryland) by major decision, 10-1
- Cons. Quarterfinals: Defeated #19 John Van Brill (Rutgers) by decision, 6-0
- Cons. Semifinals: Defeated #9 Jake Short (Minnesota) by major decision, 13-2
- Third-Place Match: Defeated #10 Brian Murphy (Michigan) by decision, 5-2

REGULAR SEASON – 157 POUNDS

- 36-6 record overall (14-2 in duals)
- Bonus Points: three pins, seven technical falls and five major decisions
- Won Daktronics Open title (Nov. 6)
- Won Harold Nichols Cyclone Open title (Nov. 13)
- Finished second at the Midlands Championships (Dec. 29-30)
- Scored 10 team points at the NCAA Championships
- Led all Husker starters in wins (36)
- Five of his six losses on the season were to the top-two NCAA seeds (#1 Jason Nolf and #2 Michael Kemerer)

2015-16 (REDSHIRT FRESHMAN)

NCAA CHAMPIONSHIPS - ROUND OF 12 (3-2) - 157 POUNDS

- First Round: Lost to #13 Edwin Cooper Jr. (Iowa) by decision, 8-3
- Cons. First Round: Defeated Aaron Walker (Citadel) by decision, 7-4
- Cons. Second Round: Defeated May Bethea (Penn) by decision, 7-4
- Cons. Third Round: Defeated Bryce Steiert (N. Illinois) by major decision, 12-2
- Cons. Fourth Round: Lost to #8 Nick Brascetta (Virginia Tech) by decision, 3-2

BIG TEN CHAMPIONSHIPS - 7TH (2-2) - 157 POUNDS

- Quarterfinals: Lost to #2 Isaiah Martinez (Illinois) by decision, 14-11
- Cons. Second Round: Defeated Doug Welch (Purdue) by technical fall, 16-0
- Cons. Quarterfinals: Lost to #12 Richie Lewis (Rutgers) by decision, 5-3
- Seventh-Place Match: Defeated TJ Ruschell (Wisconsin) by decision, 12-5

REGULAR SEASON - 157 POUNDS

- 24-13 record overall (10-7 in duals)
- Bonus Points: two pins, three technical falls and four major decisions
- Won his first 10 matches, including a 7-5 sudden victory over #5 Mitch Minotti (Lehigh) on Nov. 15
- Won the Daktronics Open title (Nov. 1)
- Finished seventh at the Midlands Championships (Dec. 29-30)

2014-15 (REDSHIRT)

REGULAR SEASON - 149/157 POUNDS

- 29-5 record overall
- Bonus Points: five pins, five technical falls and five major decisions
- Won the Cowboy Open title (Nov. 8)
- Won the York College Open title (Dec. 13)
- Won the Briar Cliff Open (Feb. 7)
- Runner-up at the Warren Williamson/Daktronics Open (Nov. 2)
- Finished third at the Nebraska-Kearney Holiday Inn Open (Nov. 22)
- Finished sixth at the Southern Scuffle (Jan. 1-2)

BEFORE NEBRASKA

- Wrestled at Crook County High School in Prineville, Ore.
- Career record of 198-3
- Four-time state champion
- Oregon Athlete of the Year (2013)
- Ranked No. 6 at 152 pounds nationally among recruits by InterMat
- Won the 2013 Freak Show Tournament (148)
- Two-time FloNationals champion
- Earned one letter in tennis during high school

PERSONAL

- Born: Feb. 22, 1996
- Parents: Robert and Brenda Berger
- Sister: Breana

CAREER STATISTICS

Year	Overall	Dual	Pins	TF	MD	NCAA	Big Ten
2014-15*	29-5	0-0	5	5	5	--	--
2015-16	24-13	10-7	2	3	4	Rd of 12 (3-2)	7th (2-2)
2016-17	36-6	14-2	3	7	5	5th (4-2)	3rd (5-1)
2017-18	28-9	9-4	2	0	4	3rd (6-1)	4th (4-2)
Career	**88-28**	**33-13**	**7**	**10**	**13**	**13-5**	**11-5**

**Redshirt season does not count in career totals*

2017-18 MATCH-BY-MATCH

Date	#	Opponent (Team)	Result
Daktronics Open			*1st*
11/5	4	Alex Crowe (Minnesota)	W; MD, 14-3
11/5	4	Jose Champagne (Minnesota)	W; MD, 9-0
11/5	4	#20 Luke Zilverberg (South Dakota St.)	W; SV-1, 3-1
11/5	4	#10 Jake Short (Minnesota)	W; D, 4-2
11/17	4	#17 Archie Colgan (Wyoming)	W; D, 5-4
Cliff Keen Invitational			*4th*
12/1	4	Kennedy Monday (North Carolina)	W; SV-1, 7-5
12/1	4	Seth Harrington (Nebraska-Kearney)	W; MD, 12-3
12/1	4	Justin Thomas (Oklahoma)	W; SV-1, 7-5
12/1	4	#19 Taleb Rahmani (Pittsburgh)	W; SV-1, 7-5
12/2	4	#11 Alec Pantaleo (Michigan)	L; D, 3-9
12/2	4	#20 Archie Colgan (Wyoming)	W; D, 6-4
12/2	4	#5 Josh Shields (Arizona State)	L; D, 4-6
12/15	7	#16 Hayden Hidlay (NC State)	L; D, 3-6
12/17	7	Kennedy Monday (North Carolina)	L; F, 1:31
1/5	9	#13 Kyle Langenderfer (Illinois)	W; MD, 11-2
1/7	9	Open (Maryland)	W; Forfeit
1/12	8	Griffin Parriott (Purdue)	W; D, 7-2
1/19	8	Shayne Oster (Northwestern)	W; D, 3-1
1/21	8	#18 John Van Brill (Rutgers)	W; SV-1, 6-4
1/28	8	Austin Holmes (Indiana)	W; F, 2:16
2/2	8	#7 Alec Pantaleo (Michigan)	L; D, 3-9
2/4	8	Jake Tucker (Michigan State)	W; F, 4:23
2/9	8	#19 Andrew Crone (Wisconsin)	L; MD, 3-11
2/16	11	Paul Fox (Stanford)	W; D, 3-2
Big Ten Championships			*4th*
3/3	11	Shayne Oster (Northwestern)	W; D, 8-3
3/3	11	#6 Micah Jordan (Ohio State)	L; D, 3-4
3/3	11	Justin Alexander (Maryland)	W; D, 7-2
3/3	11	#18 John Van Brill (Rutgers)	W; D, 5-1
3/4	11	#1 Jason Nolf (Penn State)	W; MFF
3/4	11	#19 Andrew Crone (Wisconsin)	L; D, 2-6
NCAA Championships			*3rd*
3/15	8	Joe Velliquette (Penn)	W; D, 9-3
3/15	8	#9 Archie Colgan (Wyoming)	W; TB-1, 2-1
3/16	8	#1 Hayden Hidlay (NC State)	L; D, 2-3
3/16	8	Paul Fox (Stanford)	W; D, 6-3
3/16	8	#13 Luke Zilverberg (South Dakota St.)	W; D, 6-0
3/17	8	#7 Micah Jordan (Ohio State)	W; SV-1, 4-2
3/17	8	#6 Michael Kemerer (Iowa)	W; Inj. 1:36

W-L	Dual	DP/Opp	Pins W/L	TF	MD
28-9	**9-4**	**37/16**	**2/1**	**0**	**4**

141 CHAD RED JR.

SOPHOMORE
INDIANAPOLIS, IND. | NEW PALESTINE HS
ONE LETTER

PSYCHOLOGY

CAREER HONORS & AWARDS
- **NCAA All-American (7th, 141, 2018)**
- **NCAA Championships Qualifier (2018)**
- **Nebraska Most Improved Wrestler (2018)**

2017-18 (REDSHIRT FRESHMAN)
NCAA CHAMPIONSHIPS – 7TH (5-2) - 141 POUNDS
- First Round: Lost to #7 Brock Zacherl (Clarion) by decision, 4-2
- Cons. First Round: Defeated Tommy Thorn (Minnesota) by decision, 8-3
- Cons. Second Round: Defeated Ryan Diehl (Maryland) by decision, 8-3
- Cons. Third Round: Defeated Vince Turk (Iowa) by decision, 3-2
- Cons. Fourth Round: Defeated #6 Dean Heil (Oklahoma State) by pin, 2:22
- Cons. Quarterfinals: Lost to #5 Kevin Jack (NC State) by tiebreaker-1, 2-1
- Seventh-Place Match: Defeated Sa'Derian Perry (Eastern Michigan) by pin, 7:00

BIG TEN CHAMPIONSHIPS – 7TH (3-2) - 141 POUNDS
- First Round: Defeated Ryan Diehl (Maryland) by decision, 6-0
- Quarterfinals: Lost to #14 Nate Limmex (Purdue) by decision, 6-4
- Cons. Second Round: Defeated Alec McKenna (Northwestern) by decision, 2-0
- Cons. Quarterfinals: Lost to Vince Turk (Iowa) by decision, 5-4
- Seventh-Place Match: Defeated Ryan Diehl (Maryland) by decision, 6-3

REGULAR SEASON – 141 POUNDS
- 26-11 record overall (9-5 in duals)
- Bonus Points: seven pins and one technical fall
- Pinned two-time defending national champion Dean Heil of Oklahoma State in 2:22 in the Round of 12 at the NCAA Championships to claim All-America honors
- Along with Taylor Venz, became NU's first freshman to earn All-America status since 2012
- 2018 marked the first time two NU freshmen earned All-America honors in the same season
- Was one of six unseeded All-Americans at the 2018 NCAA Championships, and just the eighth unseeded All-American in program history
- Seven pins across all competitions tied for second among NU starters
- Had the third-most wins (26) among NU starters
- Won Daktronics Open title with a 4-0 record (Nov. 5)
- Finished fourth at the Cliff Keen Las Vegas Invitational (Dec. 1-2)

2016-17 (REDSHIRT)
REGULAR SEASON – 141 POUNDS
- 19-3 record overall
- Bonus points: seven pins and two major decisions
- Went 5-0 en route to the Daktronics Open title (Nov. 6)
- Won the Bob Smith Open title with a 6-0 record (Dec. 3)
- Placed second at the Harold Nichols Cyclone Open (Nov. 13)
- Finished fourth at the Midlands Championships (Dec. 29-30)
- Placed eighth at 65 kg at the UWW University Freestyle Nationals following the season
- Went 4-2 at 66 kg at the USA Wrestling Freestyle Junior World Team Trials following the season

BEFORE NEBRASKA
- Wrestled at New Palestine under Coach Chad Red Sr.
- No. 5 pound-for-pound wrestler in the nation and the top-ranked 132-pounder in the country, according to the Asics FloRankings
- Four-time state champion
- 183-0 career record
- Won state at 132 pounds as a senior after winning at 126 in 2015, 120 in 2014 and 106 in 2013
- Won the 2015 FloNationals crown (126)
- Finished fourth at the 2014 FloNationals (120)
- 2014 Super 32 champion (126)
- 2014 Fargo Junior Cadet Nationals champion (126)

PERSONAL
- Born: March 18, 1998
- Parents: Chad Sr. and Niki Red
- Sister: C'journey

CAREER STATISTICS

Year	Overall	Dual	Pins	TF	MD	NCAA	Big Ten
2016-17*	19-3	0-0	7	0	2	--	--
2017-18	26-11	9-5	7	1	0	7th (5-2)	7th (3-2)
Career	**26-11**	**9-5**	**7**	**1**	**0**	**5-2**	**3-2**

**Redshirt season does not count in career totals*

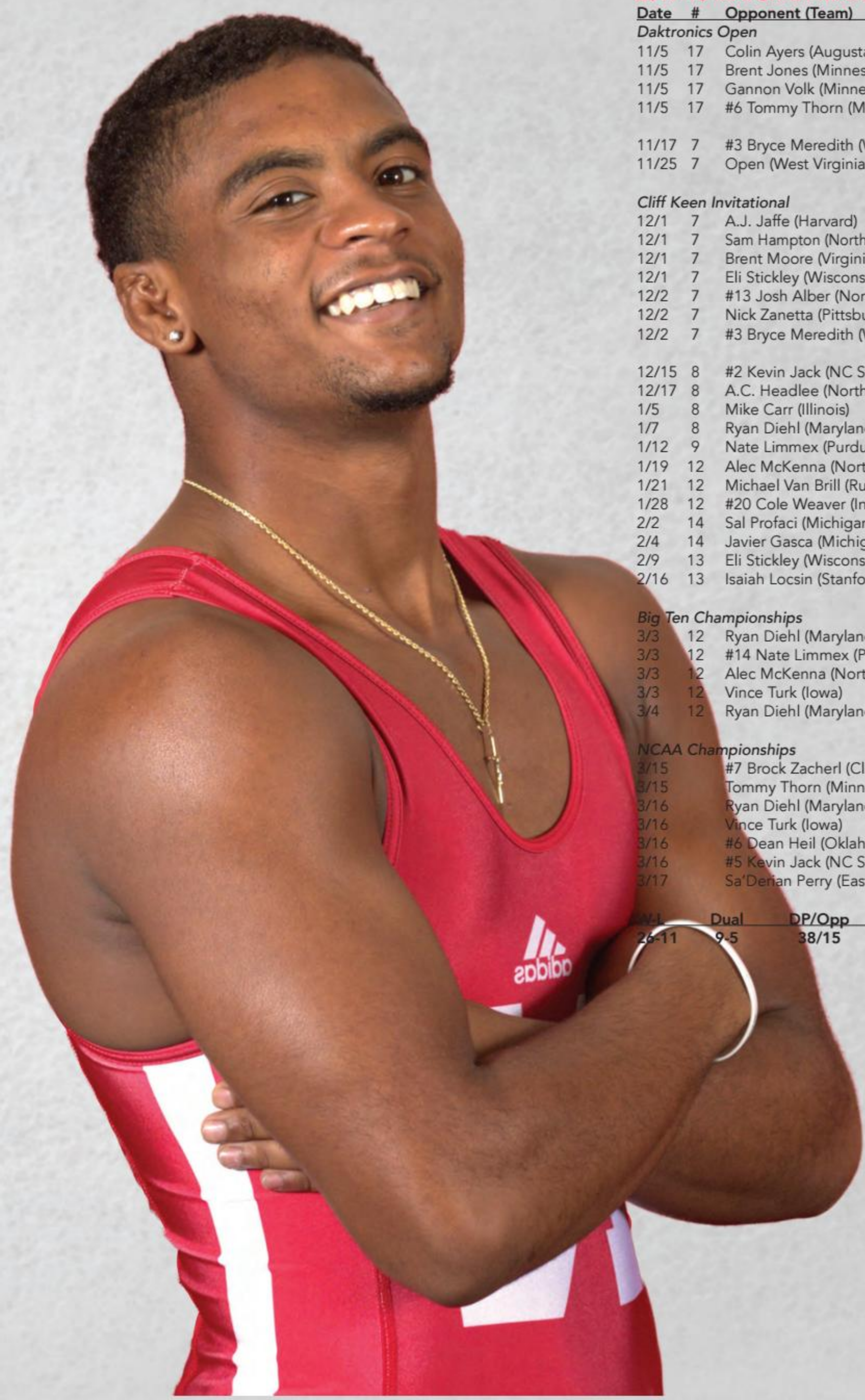

2017-18 MATCH-BY-MATCH

Date	#	Opponent (Team)	Result
Daktronics Open			*1st*
11/5	17	Colin Ayers (Augustana)	W; D, 11-5
11/5	17	Brent Jones (Minnesota)	W; F, 3:22
11/5	17	Gannon Volk (Minnesota)	W; D, 6-1
11/5	17	#6 Tommy Thorn (Minnesota)	W; SV-1, 5-3
11/17	7	#3 Bryce Meredith (Wyoming)	L; D, 5-10
11/25	7	Open (West Virginia)	W; Forfeit
Cliff Keen Invitational			*4th*
12/1	7	A.J. Jaffe (Harvard)	W; F, 7:00
12/1	7	Sam Hampton (North Dakota St.)	W; F, 0:54
12/1	7	Brent Moore (Virginia Tech)	W; D, 4-2
12/1	7	Eli Stickley (Wisconsin)	W; D, 7-5
12/2	7	#13 Josh Alber (Northern Iowa)	L; D, 2-3
12/2	7	Nick Zanetta (Pittsburgh)	W; MFF
12/2	7	#3 Bryce Meredith (Wyoming)	L; D, 3-5
12/15	8	#2 Kevin Jack (NC State)	L; D, 3-9
12/17	8	A.C. Headlee (North Carolina)	W; TF, 16-1
1/5	8	Mike Carr (Illinois)	L; D, 3-6
1/7	8	Ryan Diehl (Maryland)	W; F, 3:22
1/12	9	Nate Limmex (Purdue)	L; D, 3-5
1/19	12	Alec McKenna (Northwestern)	W; D, 6-2
1/21	12	Michael Van Brill (Rutgers)	W; D, 3-1
1/28	12	#20 Cole Weaver (Indiana)	L; TB-1, 5-6
2/2	14	Sal Profaci (Michigan)	W; D, 8-5
2/4	14	Javier Gasca (Michigan State)	W; F, 4:36
2/9	13	Eli Stickley (Wisconsin)	W; D, 6-3
2/16	13	Isaiah Locsin (Stanford)	W; D, 7-2
Big Ten Championships			*7th*
3/3	12	Ryan Diehl (Maryland)	W; D, 6-0
3/3	12	#14 Nate Limmex (Purdue)	L; D, 4-6
3/3	12	Alec McKenna (Northwestern)	W; D, 2-0
3/3	12	Vince Turk (Iowa)	L; D, 4-5
3/4	12	Ryan Diehl (Maryland)	W; D, 6-3
NCAA Championships			*7th*
3/15		#7 Brock Zacherl (Clarion)	L; D, 2-4
3/15		Tommy Thorn (Minnesota)	W; D, 8-3
3/16		Ryan Diehl (Maryland)	W; D, 8-3
3/16		Vince Turk (Iowa)	W; D, 3-2
3/16		#6 Dean Heil (Oklahoma State)	W; F, 2:22
3/16		#5 Kevin Jack (NC State)	L; TB-1, 1-2
3/17		Sa'Derian Perry (Eastern Michigan)	W; F, 7:00

W-L	Dual	DP/Opp	Pins W/L	TF	MD
26-11	9-5	38/15	7/0	1	0

184 TAYLOR VENZ

SOPHOMORE
FARMINGTON, MINN. | FARMINGTON HS
ONE LETTER

PSYCHOLOGY

HONORS & AWARDS

- **NCAA All-American (4th, 184, 2018)**
- **NCAA Championships Qualifier (2018)**
- **Nebraska Most Valuable Wrestler (2018)**
- **Nebraska Lifter of the Year (2018)**
- **NWCA All-Academic Team (2018)**
- **Academic All-Big Ten (2018)**
- **Nebraska Scholar-Athlete Honor Roll (Fall 2016)**
- **Tom Osborne Citizenship Team (2018)**

2017-18 (REDSHIRT FRESHMAN)

NCAA CHAMPIONSHIPS – 4TH (6-2) – 184 POUNDS

- First Round: Defeated Chaz Polson (Wyoming) by technical fall, 17-1
- Second Round: Lost to Chip Ness (North Carolina) by decision, 11-6
- Cons. Second Round: Defeated Dylan Gabel (Northern Colorado) by technical fall, 19-1
- Cons. Third Round: Defeated Mitch Bowman (Iowa) by major decision, 16-4
- Cons. Fourth Found: Defeated #4 Pete Renda (NC State) by major decision, 11-3
- Cons. Quarterfinals: Defeated Max Dean (Cornell) by decision, 11-6
- Cons. Semifinals: Defeated #6 Zack Zavatsky (Virginia Tech) by decision, 7-3
- Third-Place Match: Lost to #10 Emery Parker (Illinois) by decision, 8-1

BIG TEN CHAMPIONSHIPS – 4TH (3-2) – 184 POUNDS

- Quarterfinals: Lost to #4 Domenic Abounader (Michigan) by decision, 6-4
- Cons. Second Round: Defeated Norman Conley (Indiana) by major decision, 8-0
- Cons. Quarterfinals: Defeated #10 Ricky Robertson (Wisconsin) by major decision, 11-1
- Cons. Semifinals: Defeated #7 Emery Parker (Illinois) by decision, 9-4
- Third-Place Match: Lost to #3 Domenic Abounader (Michigan) by decision, 7-3

REGULAR SEASON – 184 POUNDS

- 29-9 record overall (10-4 in duals)
- Bonus Points: seven pins, five technical falls and seven major decisions
- Along with Chad Red Jr., became NU's first freshman to earn All-America status since 2012
- 2018 marked the first time two NU freshmen earned All-America honors in the same season
- Fourth-place finish at the NCAA Championships was the highest by an NU freshman since Bryan Snyder placed fourth in 1999
- Had 11 wins over ranked opponents; 19 of 29 wins were by bonus points to lead NU
- Led NU starters in pins (7), technical falls (5), major decisions (7) and wins (29)
- Won Daktronics Open with all four wins coming by bonus points (Nov. 5)
- Finished third and picked up the most falls at the tournament with four at the Cliff Keen Las Vegas Invitational (Dec. 1-2)

2016-17 (REDSHIRT)

REGULAR SEASON – 184 POUNDS

- 28-4 record overall
- Bonus points: eight pins, seven technical falls and six major decisions
- Won UNK Holiday Inn Open title (Nov. 19)
- Won Bob Smith Open title (Dec. 3)
- Won Hastings Cusatis Open title (Jan. 7)
- Won Sioux City Dave Edmonds Open title (Feb. 4)
- Finished second at the Harold Nichols Cyclone Open (Nov. 13)
- Placed second at the Doane Open (Dec. 10)
- Took second at the Roger Denker Open (Jan. 22)
- Placed fifth at the Daktronics Open (Nov. 6)
- Competed at 84 kg at the USA Wrestling Junior Freestyle World Team Trials following the season

BEFORE NEBRASKA

- Wrestled at Farmington High School in Farmington, Minn., under Coaches Chad Olson and Henry Gerten
- Won the AAA state title in 2013 and 2016
- Finished third at state in 2015
- Finished third at state in 2014
- Won the 2015 Minnesota Junior State Freestyle title (170)
- Runner-up at the Cliff Keen USA Wrestling Preseason Nationals
- Finished third at the 2014 Air Force Minnesota Christmas Tournament (145)
- Won the state folkstyle title as a freshman (106)
- National Honor Society Letterwinner
- Academic All-State

PERSONAL

- Born: Sept. 3, 1997
- Parents: Jen and Al Venz
- Brother: Parker

CAREER STATISTICS

Year	Overall	Dual	Pins	TF	MD	NCAA	Big Ten
2016-17*	28-4	0-0	8	7	6	--	--
2017-18	29-9	10-4	7	5	7	4th (6-2)	4th (3-2)
Career	**29-9**	**10-4**	**7**	**5**	**7**	**6-2**	**3-2**

**Redshirt season does not count in career totals*

2017-18 MATCH-BY-MATCH

Date	#	Opponent (Team)	Result
Daktronics Open			*1st*
11/5		Faris Karaborni (Minnesota)	W; F, 2:23
11/5		Samuel Grove (South Dakota St.)	W; F, 3:55
11/5		Owen Webster (Minnesota)	W; F, 3:27
11/5		Brady Ayers (South Dakota St.)	W; TF, 17-1
11/17		Chaz Polson (Wyoming)	W; TF, 18-2
11/25		Brenden McRill (West Virginia)	W; MD, 17-5
Cliff Keen Invitational			*3rd*
12/1		Joshua Murphy (Drexel)	W; F, 0:14
12/1		Andrew Psomas (Columbia)	W; F, 0:12
12/1		#7 Drew Foster (Northern Iowa)	W; F, 2:44
12/1		#8 Jordan Ellingwood (Central Michigan)	W; F, 4:26
12/2		#2 Myles Martin (Ohio State)	L; TF, 4-19
12/2		#11 Ricky Robertson (Wisconsin)	W; D, 8-3
12/2		#6 Zach Zavatsky (Virginia Tech)	W; D, 9-3
12/15	6	#3 Pete Renda (NC State)	L; D, 6-9
12/17	6	#20 Chip Ness (North Carolina)	W; SV-1, 13-11
1/5	6	#12 Emery Parker (Illinois)	L; D, 7-9
1/7	6	Niko Cappello (Maryland)	W; TF, 18-0
1/12	7	Max Lyon (Purdue)	W; D, 5-3
1/19	7	Mitch Sliga (Northwestern)	W; D, 2-1
1/21	7	#14 Nicholas Gravina (Rutgers)	L; D, 3-9
1/28	7	Norman Conley (Indiana)	W; MD, 12-2
2/2	7	#5 Domenic Abounader (Michigan)	L; D, 5-9
2/4	7	Shwan Shadaia (Michigan State)	W; MD, 11-1
2/9	7	#9 Ricky Robertson (Wisconsin)	W; D, 12-7
2/16	7	Austin Flores (Stanford)	W; D, 7-3
Big Ten Championships			*4th*
3/3	8	#4 Domenic Abounader (Michigan)	L; D, 4-6
3/3	8	Norman Conley (Indiana)	W; MD, 8-0
3/3	8	#10 Ricky Robertson (Wisconsin)	W; MD, 11-1
3/4	8	#7 Emery Parker (Illinois)	W; D, 9-4
NCAA Championships			*4th*
3/15	7	Chaz Polson (Wyoming)	W; TF, 17-1
3/15	7	Chip Ness (North Carolina)	L; D, 6-11
3/16	7	Dylan Gabel (Northern Colorado)	W; TF, 19-1
3/16	7	Mitch Bowman (Iowa)	W; MD, 16-4
3/16	7	#4 Pete Renda (NC State)	W; MD, 11-3
3/16	7	#9 Max Dean (Cornell)	W; D, 11-6
3/17	7	#6 Zack Zavatsky (Virginia Tech)	W; D, 7-3
3/17	7	#10 Emery Parker (Illinois)	L; D, 1-8

W-L	Dual	DP/Opp	Pins W/L	TF	MD
29-9	10-4	37/12	7/0	5	7

197 ERIC SCHULTZ

SOPHOMORE
TINLEY PARK, ILL. | TINLEY PARK HS
ONE LETTER

MANAGEMENT

CAREER HONORS & AWARDS

- **NCAA Championships Qualifier (2018)**
- **Nebraska Redshirt of the Year (2016-17)**
- **Academic All-Big Ten (2018)**
- **Nebraska Scholar-Athlete Honor Roll (Fall 2016, 2017)**
- **Tom Osborne Citizenship Team (2018)**

2017-18 (REDSHIRT FRESHMAN)

NCAA CHAMPIONSHIPS – DNP (2-2) – 197 POUNDS

- First Round: Lost to #14 Cash Wilcke (Iowa) by decision, 4-3
- Cons. First Round: Defeated Jacob Seely (Northern Colorado) by decision, 3-2
- Cons. Second Round: Defeated #13 Jeric Kasunic (American) by decison, 3-2
- Cons. Third Round: Lost to Jacob Holschlag (Northern Iowa) by decision, 3-2

BIG TEN CHAMPIONSHIPS – 7TH (3-2) – 197 POUNDS

- First Round: Defeated Nick May (Michigan State) by decision, 3-2
- Quarterfinals: Lost to #4 Kollin Moore (Ohio State) by decision, 10-4
- Cons. Second Round: Defeated Jake Kleimola (Indiana) by major decision, 18-4
- Cons. Quarterfinals: Lost to Hunter Ritter (Wisconsin) by pin, 2:09
- Seventh-Place Match: Defeated Zack Chakonis (Northwestern) in sudden victory-1, 3-1

REGULAR SEASON – 197 POUNDS

- 20-11 record overall (10-4 in duals)
- Bonus Points: one pin, one technical fall and two major decisions
- Tied for second with 10 dual wins; was second on the team with 39 takedowns in dual matches
- Defeated a ranked opponent with an 8-6 win over No. 11 Kevin Beazley of Michigan (Feb. 2)
- Placed second at the Daktronics Open (Nov. 5)
- DNP at the Cliff Keen Las Vegas Invitational (Dec. 1-2)

2016-17 (REDSHIRT)

REGULAR SEASON – 197 POUNDS

- 27-3 record overall
- Bonus points: four pins, four technical falls and two major decisions
- Named Nebraska Redshirt of the Year
- Won the Bob Smith Open title (Dec. 3)
- Won the Hastings Cusatis Open title (Jan. 7)
- Won the Roger Denker Open (Jan. 22)
- Placed second at the Harold Nichols Cyclone Open (Nov. 13)
- Finished third at the Daktronics Open (Nov. 6)
- Took third at the UNK Holiday Inn Open (Nov. 19)
- Competed at 96 kg at the USA Wrestling Junior Freestyle World Team Trials following the season

BEFORE NEBRASKA

- Wrestled at Tinley Park High School in Tinley Park, Ill., under Coach Jon Pfeffer
- Won the 2016 state title
- Ranked fourth at 197 pounds by FloRankings (No. 26 in overall class ranking)
- Won the 2015 Illinois Freestyle title (195)
- Won the 2015 Illinois Greco-Roman title (195)
- Won the 2015 TOA Dominate in the Dells (195)
- All-state football team member

PERSONAL

- Born: Sept. 14, 1997
- Parents: Eric and Barb Schultz
- Sisters: Hannah, Jillian, Riley, Maddie, Ava

CAREER STATISTICS

Year	Overall	Dual	Pins	TF	MD	NCAA	Big Ten
2016-17*	27-3	0-0	4	4	2	--	--
2017-18	20-11	10-4	1	1	2	DNP (2-2)	7th (3-2)
Career	**20-11**	**10-4**	**1**	**1**	**2**	**2-2**	**3-2**

**Redshirt season does not count in career totals*

2017-18 MATCH-BY-MATCH

Date	# Opponent (Team)	Result
Daktronics Open		*2nd*
11/5	Clayton Wahlstrom (Augustana)	W; D, 9-5
11/5	Tyree Sutton (Iowa Central)	W; D, 2-1
11/5	#9 Nate Rotert (South Dakota St.)	L; TB-2, 5-6
11/17	Cody Vigoren (Wyoming)	W; D, 7-3
11/25	Hunter DeLong (West Virginia)	W; TF, 22-5
Cliff Keen Invitational		*DNP*
12/1	#1 Kollin Moore (Ohio State)	L; D, 3-2
12/1	Jay Aiello (Virginia)	W; D, 7-4
12/1	Jordan Atienza (Central Michigan)	W; D, 5-4
12/1	Derek Hillman (Eastern Michigan)	W; Def.
12/1	#5 Kevin Beazley (Michigan)	L; D, 5-11
12/15	#7 Michael Macchiavello (NC State)	L; D, 2-6
12/17	Danny Chaid (North Carolina)	L; D, 2-6
1/5	Andre Lee (Illinois)	W; SV-2, 4-2
1/7	Mansur Abdul-Malik (Maryland)	W; MD, 16-3
1/12	Kobe Woods (Purdue)	W; F, 4:50
1/19	Zack Chakonis (Northwestern)	L; D, 9-10
1/21	Kevin Mulligan (Rutgers)	W; D, 3-2
1/28	Jake Kleimola (Indiana)	W; D, 6-4
2/2	#11 Kevin Beazley (Michigan)	W; D, 8-6
2/4	Nick May (Michigan State)	W, D, 9-6
2/9	Hunter Ritter (Wisconsin)	L; D, 6-9
2/16	Cole DePasquale (Stanford)	W; D, 9-4
Big Ten Championships		*7th*
3/3	Nick May (Michigan State)	W; D, 3-2
3/3	#4 Kollin Moore (Ohio State)	L; D, 4-10
3/3	Jake Kleimola (Indiana)	W; MD, 18-4
3/3	Hunter Ritter (Wisconsin)	L; F, 2:09
3/4	Zack Chakonis (Northwestern)	W; SV-1, 3-1
NCAA Championships		*DNP*
3/15	#14 Cash Wilcke (Iowa)	L; D, 3-4
3/15	Jacob Seely (Northern Colorado)	W; D, 3-2
3/16	#13 Jeric Kasunic (American)	W; D, 3-2
3/16	Jacob Holschlag (Northern Iowa)	L; D, 2-3

W-L	Dual	DP/Opp	Pins W/L	TF	MD
20-11	**10-4**	**36/12**	**1/1**	**1**	**2**

165 ISAIAH WHITE

JUNIOR
CHICAGO, ILL. | NOTRE DAME COLLEGE (OHIO)/OAK PARK AND RIVER FOREST HS
ONE LETTER

SOCIOLOGY

HONORS & AWARDS

- **NCAA Division I Championships Qualifier (2018)**
- **NCAA Division II National Champion (2017: 165 pounds at Notre Dame College)**
- **NCAA Division II East Regional Wrestler of the Year (2017 at Notre Dame College)**

2017-18 (SOPHOMORE)

NCAA CHAMPIONSHIPS – ROUND OF 12 (2-2) – 165 POUNDS

- First Round: Defeated Demetrius Romero (Utah Valley) by decision, 9-4
- Second Round: Defeated #6 Richie Lewis (Rutgers) by sudden victory-1, 3-1
- Quarterfinals: Lost to #3 Vincenzo Joseph (Penn State) by sudden victory-2, 4-2
- Cons. Fourth Round: Lost to #16 Jon Jay Chavez (Cornell) by tiebreaker-1, 2-1

BIG TEN CHAMPIONSHIPS – 7TH (3-2) – 165 POUNDS

- First Round: Defeated #14 Te'Shan Campbell (Ohio State) by decision, 6-1
- Quarterfinals: Lost to #1 Isaiah Martinez (Illinois) by decision, 7-4
- Cons. Second Round: Defeated Jacob Morrissey (Purdue) by major decision, 12-3
- Cons. Quarterfinals: Lost to #11 Evan Wick (Wisconsin) by decision, 3-1
- Seventh-Place Match: Defeated #8 Nick Wanzek (Minnesota) by decision, 5-1

REGULAR SEASON – 165 POUNDS

- 25-8 record overall (11-2 in duals)
- Bonus Points: two pins, four technical falls and five major decisions
- Led Nebraska starters with 11 dual wins and 46 dual points scored; had 44 dual takedowns and was taken down in duals only twice
- Defeated 10 ranked opponents; all eight of his losses were to ranked or seeded opponents
- Finished second at the Daktronics Open (Nov. 5)
- Placed third at the Cliff Keen Las Vegas Invitational (Dec. 1-2)

BEFORE NEBRASKA

- Wrestled at Notre Dame College in South Euclid, Ohio, for one season
- 28-2 record overall in 2016-17
- Won the 2017 NCAA Division II national championship at 165 pounds
- Helped Notre Dame College to the 2017 NCAA Division II team championship
- Named NCAA Division II East Regional Wrestler of the Year in 2017 by the NCAA-II Wrestling Coaches Association
- Attended Oak Park and River Forest High School in Oak Park, Ill., under Coach Mike Powell
- Helped his team to three consecutive Illinois state championships
- Top-ranked wrestler at 152 pounds in the class of 2016 by FloWrestling
- Won state at 160 pounds as a senior
- Won state at 152 pounds as a junior
- Won state at 138 pounds as a sophomore
- Won 2014 Fargo Junior Freestyle national title at 145 pounds

PERSONAL

- Born: Nov. 11, 1997
- Parents: Walter and Michelle White
- Sisters: Tiffany, Trinity, Jennie, Diamond, Christina, Aiesha

NEBRASKA CAREER STATISTICS

Year	Overall	Dual	Pins	TF	MD	NCAA	Big Ten
2017-18	25-8	11-2	2	4	5	Rd. of 12 (2-2)	7th (3-2)
Career	**25-8**	**11-2**	**2**	**4**	**5**	**2-2**	**3-2**

**Redshirt season does not count in career totals*

2017-18 MATCH-BY-MATCH

Date	#	Opponent (Team)	Result
Daktronics Open			*2nd*
11/5	19	Mitch Rechtzigel (Augustana)	W; TF, 21-6
11/5	19	Colin Carr (Minnesota)	W; MD, 15-3
11/5	19	Andrew Fogarty (North Dakota St.)	W; D, 4-2
11/5	19	#11 Nick Wanzek (Minnesota)	L; D, 0-2
11/17	16	#12 Branson Ashworth (Wyoming)	W; D 7-5
11/25	11	Ryan Lopez (West Virginia)	W; MD, 17-7
Cliff Keen Invitational			*3rd*
12/1	11	Isaac Bast (Kent State)	W; TF, 20-1
12/1	11	#20 Lorenzo De La Riva (CSU Bakersfield)	W; D, 10-6
12/1	11	#7 Te'Shan Campbell (Ohio State)	L; D, 1-3
12/2	11	#12 Branson Ashworth (Wyoming)	W; D, 4-2
12/2	11	#18 Jon Jay Chavez (Cornell)	W; D, 6-5
12/2	11	#9 Nick Wanzek (Minnesota)	W; MFF
12/2	11	#7 Te'Shan Campbell (Ohio State)	W; D, 4-1
12/15	10	Brian Hamann (NC State)	W; D, 9-3
12/17	10	Clay Lautt (North Carolina)	W; D, 10-4
1/7	10	Brendan Burnham (Maryland)	W; F, 1:21
1/12	10	Jacob Morrissey (Purdue)	W; MD, 13-2
1/19	11	Michael Sepke (Northwestern)	W; TF, 21-6
1/21	11	#12 Richie Lewis (Rutgers)	L; TB-1, 1-2
1/28	12	Dillon Hoey (Indiana)	W; F, 0:40
2/2	12	#9 Logan Massa (Michigan)	L; SV-1, 1-3
2/4	12	Austin Hiles (Michigan State)	W; MD, 14-6
2/9	12	#6 Evan Wick (Wisconsin)	W; D, 6-3
2/16	10	Jared Hill (Stanford)	W; TF, 21-5
Big Ten Championships			*7th*
3/3	10	#14 Te'Shan Campbell (Ohio State)	W; D, 6-1
3/3	10	#1 Isaiah Martinez (Illinois)	L; D, 4-7
3/3	10	Jacob Morrissey (Purdue)	W; MD, 12-3
3/3	10	#11 Evan Wick (Wisconsin)	L; D, 1-3
3/4	10	#8 Nick Wanzek (Minnesota)	W; D, 5-1
NCAA Championships			*Round of 12*
3/15	11	Demetrius Romero (Utah Valley)	W; D, 9-4
3/15	11	#6 Richie Lewis (Rutgers)	W; SV-1, 3-1
3/16	11	#3 Vincenzo Joseph (Penn State)	L; SV-2, 2-4
3/16	11	#16 Jon Jay Chavez (Cornell)	L; TB-1, 1-2

W-L	Dual	DP/Opp	Pins W/L	TF	MD
25-8	**11-2**	**46/6**	**2/0**	**4**	**5**

HWT PATRICK GRAYSON

JUNIOR
STAFFORD, VA. | COLONIAL FORGE HS
TWO LETTERS

PSYCHOLOGY

HONORS & AWARDS

- **Nebraska Scholar-Athlete Honor Roll (Fall 2015)**

2017-18 (SOPHOMORE)

REGULAR SEASON – HEAVYWEIGHT

- 19-11 record overall (1-3 in duals)
- Bonus Points: two pins, three technical falls and five major decisions
- Won his first-career dual match with a 10-2 major decision over Rutgers' Razohnn Gross (Jan. 21)
- Placed third at the Doane Open (Dec. 9)
- Finished third at the Hastings Cusatis Open (Jan. 6)
- Took fourth in the elite division at the UNK Holiday Inn Open (Nov. 18)
- Finished fifth at the Daktronics Open (Nov. 5)
- DNP at the Midlands Championships (Dec. 29-30)

2016-17 (REDSHIRT FRESHMAN)

REGULAR SEASON – HEAVYWEIGHT

- 18-6 record overall
- Bonus points: six technical falls and two major decisions
- Won the Denker Open with a 5-0 record (Jan. 22)
- Took the Sioux City Dave Edmonds Open title with a 5-0 record (Feb. 4)
- Finished fourth at the Bob Smith Open (Dec. 3)
- DNP at the Daktronics Open (Nov. 6)
- DNP at the Harold Nichols Cyclone Open (Nov. 13)

2015-16 (REDSHIRT)

REGULAR SEASON – HEAVYWEIGHT

- 17-5 record overall
- Bonus Points: two pins, one technical fall and one major decision
- Won the UNK Holiday Inn Open title (Nov. 21)
- Finished third at the Bob Smith Open (Dec. 6)
- Tied for third at the Daktronics Open (Nov. 1)
- Finished fifth at the Harold Nichols Cyclone Open (Nov. 15)
- DNP at the Viking-Warrior Open (Jan. 2)

BEFORE NEBRASKA

- Wrestled at Colonial Forge High School in Stafford, Va.
- Two-time state champion
- 133-30 career record
- As a senior, he went 46-2 en route to the state title
- As a junior, he went 47-4 en route to the state title
- As a sophomore, he finished seventh at state
- Three-time regional champion
- Won the 2014 Super 32 title
- Finalist at the 2014 Beast of the East

PERSONAL

- Born: Nov. 4, 1996
- Parents: Wanda and Ronald Grayson

CAREER STATISTICS

Year	Overall	Dual	Pins	TF	MD	NCAA	Big Ten
2015-16*	17-5	0-0	2	1	1	--	--
2016-17	18-6	0-0	0	6	2	--	--
2017-18	19-11	1-3	2	3	5	--	--
Career	**37-17**	**1-3**	**2**	**9**	**7**	**0-0**	**0-0**

**Redshirt season does not count in career totals*

2017-18 MATCH-BY-MATCH

Date	#	Opponent (Team)	Result
Daktronics Open			*5th*
11/5		Gunner Cash (Iowa Central)	W; TF, 17-1
11/5`		Alex Macki (South Dakota St.)	W; D, 3-1
11/5		Rylee Streifel (Minnesota)	L; D, 2-3
11/5		Brandon Metz (North Dakota St.)	L; D, 1-3
11/5		Kevin Vough (South Dakota St.)	W; F, 1:54
UNK Holiday Inn Open - Elite			*4th*
11/18		Brady Radik (Nebraska-Kearney)	W; MD, 12-2
11/18		Hunter Mullins (Wyoming)	W; SV-1, 3-1
11/18		Clayton Voytilla (Colorado Mesa)	W; MD, 10-0
11/18		Caleb Cotter (Central Oklahoma)	L; D, 1-4
11/18		Tuli Laulu (Adams State)	W; TB-2, 4-3
11/18		Jarrod Hinrichs (Nebraska-Kearney)	L; D, 2-3
Doane Open			*3rd*
12/9		Matt Kent (Grand View)	W; D, 3-1
12/9		Brady Radik (Nebraska-Kearney)	W; F, 0:54
12/9		Brix Brickey (Barton CC)	W; TF, 16-0
12/9		Odgerel Batkhishig (Northwest Tech)	L; SV-1, 1-3
12/9		Brady Radik (Nebraska-Kearney)	W; Rule
12/9		Wyatt Wriedt (Nebraska)	W; Rule
Midlands Championships			*DNP*
12/29		Ross Sealby (Northern Illinois)	W; TF, 19-3
12/29		#10 Youssif Hemida (Maryland)	L; MD, 1-10
12/29		Christian Araneo (Princeton)	L; F, 6:59
Hastings Cusatis Open			*3rd*
1/6		Chris Henderson (Pratt CC)	W; MD, 15-2
1/6		Jeremiah Gerl (Hastings)	L; MD, 0-9
1/6		Thor Balavage (Newman)	W; MD, 13-1
1/6		Justin Hennessy (Nebraska Wesleyan)	W; D, 5-3
1/6		Dayne Thomason (York)	W; D, 5-2
1/6		Lex Plummer (Kansas Wesleyan)	W; MFF
1/19		Conan Jennings (Northwestern)	L; TB-1, 1-2
1/21		Razohnn Gross (Rutgers)	W; MD, 10-2
1/28		Fletcher Miller (Indiana)	L; D, 2-5
2/2		#2 Adam Coon (Michigan)	L; TF, 2-17

W-L	Dual	DP/Opp	Pins W/L	TF	MD
19-11	**1-3**	**4/11**	**2/1**	**3**	**5**

HWT DAVID JENSEN

JUNIOR
MOBRIDGE, S.D. | MOBRIDGE-POLLOCK HS
TWO LETTERS

NUTRITION & HEALTH SCIENCES

CAREER HONORS & AWARDS

- **Big Ten Distinguished Scholar (2017, 2018)**
- **Academic All-Big Ten (2017, 2018)**
- **Nebraska Scholar-Athlete Honor Roll (Fall 2016, 2017; Spring 2016, 2017, 2018)**
- **Sam Foltz Hero 27 Leadership Award (2018)**
- **Tom Osborne Citizenship Team (2017, 2018)**

CAREER STATISTICS

Year	Overall	Dual	Pins	TF	MD	NCAA	Big Ten
2015-16*	9-6	0-0	4	0	1	--	--
2016-17	20-9	0-1	8	2	3	--	--
2017-18	10-11	5-5	3	2	1	--	DNP (1-2)
Career	**30-20**	**5-6**	**11**	**4**	**4**	**0-0**	**1-2**

**Redshirt season does not count in career totals*

2017-18 (SOPHOMORE)

BIG TEN CHAMPIONSHIPS – DNP (1-2) – HEAVYWEIGHT

- First Round: Lost to Conan Jennings (Northwestern) by decision, 2-0
- Cons. First Round: Defeated Deuce Rachal (Illinois) by decision, 7-4
- Cons. Second Round: Lost to #6 Youssif Hemida (Maryland) by pin, 0:45

REGULAR SEASON – HEAVYWEIGHT

- 10-11 record overall (5-5 in duals)
- Bonus Points: three pins, two technical falls and one major decision
- Placed fourth at the Daktronics Open (Nov. 5)
- DNP at the Cliff Keen Las Vegas Invitational (Dec. 1-2)

2016-17 (REDSHIRT FRESHMAN)

REGULAR SEASON – HEAVYWEIGHT

- 20-9 record overall (0-1 in duals)
- Bonus points: eight pins, two technical falls and three major decisions
- Saw action in one dual
- Won the Doane Open title with a 5-0 record (Dec. 10)
- Placed third at the Roger Denker Open with a 6-1 record (Jan. 22)
- Finished fifth at the Harold Nichols Cyclone Open (Nov. 13)
- Finished sixth at the Daktronics Open (Nov. 6)
- DNP at the Midlands Championships (Dec. 29-30)

2015-16 (REDSHIRT)

REGULAR SEASON – HEAVYWEIGHT

- 9-6 record overall
- Bonus Points: four pins and one major decision
- Finished fourth at the UNK Loper Open (Dec. 12)
- DNP at two additional open tournaments

BEFORE NEBRASKA

- Wrestled at Mobridge-Pollock in Mobridge, S.D.
- Over his last two years, he went 62-6
- As a senior, he took runner-up honors at state
- As a junior, he finished third at state
- As a sophomore, he qualified for state
- Finished third in his class academically
- Played football and golf
- Five-time state golf tournament qualifier

PERSONAL

- Born: Dec. 5, 1996
- Parents: Beth and Kyle Jensen
- Brothers: Dayton and Collin (Former Nebraska wrestler from 2013-17)

2017-18 MATCH-BY-MATCH

Date	#	Opponent (Team)	Result
Daktronics Open			
11/5		Jordan Hill (Unattached)	W; TF, 21-6
11/5		Wyatt Wriedt (Nebraska)	W; D, 6-2
11/5		Gable Steveson (Unattached)	L; F, 4:19
11/5		Kevin Vough (South Dakota St.)	W; MD, 16-2
11/5		Brandon Metz (North Dakota St.)	L; F, 0:43
11/17		Hunter Mullins (Wyoming)	W; TF, 17-2
11/25		Brandon Ngati (West Virginia)	W; F, 3:17
Cliff Keen Invitational			*DNP*
12/1		Dustin Dennison (Utah Valley)	W; F, 6:52
12/1		#18 Gage Hutchison (Eastern Michigan)	L; F, 0:18
12/1		Jeramy Sweany (Cornell)	L; MD, 2-10
12/15		Malik McDonald (NC State)	L; D, 5-9
12/17		Cory Daniel (North Carolina)	L; D, 2-3
1/5		Deuce Rachal (Illinois)	W; D, 7-2
1/7		#10 Youssif Hemida (Maryland)	L; D, 4-7
1/12		#15 Shawn Streck (Purdue)	L; D, 5-12
2/4		Christian Rebottaro (Michigan State)	W; D, 6-1
2/9		Ben Stone (Wisconsin)	W; F, 1:33
2/16		#8 Nathan Butler (Stanford)	L; D, 3-7
Big Ten Championships			*DNP*
3/3		Conan Jennings (Northwestern)	L; D, 0-2
3/3		Deuce Rachal (Illinois)	W; D, 7-4
3/3		#6 Youssif Hemida (Maryland)	L; F, 0:45

W-L	Dual	DP/Opp	Pins W/L	TF	MD
10-11	**5-5**	**23/15**	**3/4**	**2**	**1**

133 BRIAN PESKA

SENIOR
OMAHA, NEB. | SKUTT CATHOLIC HS
THREE LETTERS

SOCIAL SCIENCE

CAREER HONORS & AWARDS

- **Academic All-Big Ten (2016, 2017, 2018)**
- **Nebraska Scholar-Athlete Honor Roll (Fall 2014, 2015, 2017; Spring 2018)**
- **Tom Osborne Citizenship Team (2015)**
- **Nebraska Life Skills Service Trip Abroad (Panama, May 2018)**

2017-18 (JUNIOR)

REGULAR SEASON – 133 POUNDS

- 6-8 record overall (0-5 in duals)
- Bonus Points: two major decisions
- Finished third at the Daktronics Open (Nov. 5)
- DNP at the Cliff Keen Las Vegas Invitational (Dec. 1-2)

2016-17 (SOPHOMORE)

REGULAR SEASON – 133 POUNDS

- 19-8 record overall
- Bonus points: two pins, two technical falls and four major decisions
- Placed second at the UNK Holiday Inn Open with a 3-1 record (Nov. 19)
- Went 4-1 with three bonus-point victories en route to a runner-up finish at the Hastings Cusatis Open (Jan. 7)
- Took third at the Doane Open (Dec. 10)
- Finished fifth at the Roger Denker Open (Jan. 22)
- DNP at the Daktronics Open (Nov. 6)
- DNP at the Harold Nichols Cyclone Open (Nov. 13)

2015-16 (REDSHIRT FRESHMAN)

REGULAR SEASON – 133 POUNDS

- 7-7 record overall
- Bonus Points: three pins and one technical fall
- Finished third at the UNK Holiday Inn Open (Nov. 21)
- DNP at three additional open tournaments

2014-15 (REDSHIRT)

REGULAR SEASON – 133 POUNDS

- 19-8 record overall
- Bonus Points: four pins, two technical falls and four major decisions
- Finished third at the Hastings Cusatis Open (Jan. 10)
- DNP at four additional open tournaments

BEFORE NEBRASKA

- Wrestled at Omaha Skutt Catholic in Omaha, Neb.
- As a senior in 2014, he went 46-4 en route to the state title at 120 pounds
- Helped the SkyHawks capture three state team titles
- As a junior in 2013, he went 46-5 en route to the state title at 106 pounds
- As a sophomore in 2012, he went 27-16 en route to a fifth-place finish at the state tournament at 106 pounds
- Two-time all-conference selection

PERSONAL

- Born: May 9, 1996
- Parents: Patty and Joe Peska
- Sisters: Kristine and Grace

CAREER STATISTICS

Year	Overall	Dual	Pins	TF	MD	NCAA	Big Ten
2014-15*	19-8	0-0	4	2	4	--	--
2015-16	7-7	0-0	3	1	0	--	--
2016-17	19-8	0-0	2	2	4	--	--
2017-18	6-8	0-5	0	0	2	--	--
Career	**32-23**	**0-5**	**5**	**3**	**6**	**0-0**	**0-0**

**Redshirt season does not count in career totals*

2017-18 MATCH-BY-MATCH

Date	Opponent (Team)	Result
Daktronics Open		*3rd*
11/5	Sawyer Degen (North Dakota St.)	W; D, 14-10
11/5	Todd Small (Iowa Central)	L; SV-1, 5-7
11/5	Aris Shino (Nebraska)	W; D, 3-2
11/5	Cary Palmer (Iowa Central)	W; MD, 18-9
11/5	Tucker Sjomeling (Nebraska)	W; D, 10-8
11/5	Sawyer Degen (North Dakota St.)	W; D, 6-5
11/17	Montorie Bridges (Wyoming)	L; D, 5-11
11/25	Matthew Schmitt (West Virginia)	L; MD, 2-10
Cliff Keen Invitational		*DNP*
12/1	Isaac Jimenez (Air Force)	L; D, 3-10
12/1	Ryan Friedman (Harvard)	W; MD, 12-1
12/1	#16 Cam Sykora (North Dakota St.)	L; TF, 1-17
1/5	#20 Dylan Duncan (Illinois)	L; D, 1-6
1/12	Ben Thornton (Purdue)	L; D, 0-6
1/28	Garrett Pepple (Indiana)	L; F, 1:56

W-L	Dual	DP/Opp	Pins W/L	TF	MD
6-8	**0-5**	**0/19**	**0/1**	**0**	**2**

149 COLLIN PURINTON

JUNIOR
BANKS, ORE. | BANKS HS
TWO LETTERS

NUTRITION & HEALTH SCIENCES

CAREER HONORS & AWARDS

- **Nebraska Scholar-Athlete Honor Roll (Fall 2015, 2016)**
- **Tom Osborne Citizenship Team (2016)**

2017-18 (SOPHOMORE)

REGULAR SEASON – 149/157 POUNDS

- 14-5 record overall (1-2 in duals)
- Bonus Points: two pins, three technical falls and four major decisions
- Won title at the Roger Denker Open with a 4-0 record (Jan. 21)
- Tied for first in the elite division at the UNK Holiday Inn Open (Nov. 18)
- Placed third at the Daktronics Open (Nov. 5)
- DNP at the Midlands Championships (Dec. 29-30)

2016-17 (REDSHIRT FRESHMAN)

BIG TEN CHAMPIONSHIPS – DNP (0-2) – 149 POUNDS

- First Round: Lost to #19 Andrew Crone (Wisconsin) by decision, 6-11
- Cons. First Round: Lost to Carson Brolsma (Minnesota) by decision, 1-4

REGULAR SEASON – 141/149 POUNDS

- 12-15 record overall (4-9 in duals)
- Bonus Points: one pin and two technical falls
- Went 4-1 at the Daktronics Open with three bonus-point wins en route to a runner-up finish (Nov. 6)
- Went 4-1 at the Harold Nichols Cyclone Open en route to a fifth-place finish (Nov. 13)
- DNP at the Midlands Championships (Dec. 29-30)
- Defeated a ranked opponent on Dec. 3 with his 12-6 decision over #18 Jordan Laster (Princeton)
- Finished fifth at 65 kg at the UWW Freestyle University Nationals following the season
- Went 1-2 at 66 kg at the USA Wrestling Freestyle Junior World Team Trials after the season

2015-16 (REDSHIRT)

REGULAR SEASON – 141 POUNDS

- 24-6 record overall
- Bonus Points: six pins and nine major decisions
- Won the UNK Holiday Inn Open title (Nov. 21)
- Finished third at the Daktronics Open (Nov. 1)
- Finished third at the Viking-Warrior Open (Jan. 2)
- DNP at two additional open tournaments

BEFORE NEBRASKA

- Wrestled at Banks High School in Banks, Ore.
- As a senior, he went 51-0 en route to the state title (132)
- As a junior, he took runner-up honors at state (113)
- As a sophomore, he won the state title (106)
- Won the Cliff Keen USA Wrestling National Folkstyle Championships title (Junior 138)
- Won the Flo Reno Worlds title (132)

PERSONAL

- Last name is pronounced Purr-IN-ton
- Born: Dec. 14, 1997
- Parents: Lyal and Sandy Purinton
- Brother: Justin

CAREER STATISTICS

Year	Overall	Dual	Pins	TF	MD	NCAA	Big Ten
2015-16*	24-6	0-0	6	0	9	--	--
2016-17	12-15	4-9	1	2	0	--	DNP (0-2)
2017-18	14-5	1-2	2	3	4	--	--
Career	**26-20**	**5-11**	**3**	**5**	**4**	**--**	**0-2**

**Redshirt season does not count in career totals*

2017-18 MATCH-BY-MATCH

Date	#	Opponent (Team)	Result
Daktronics Open			*3rd*
11/5		McKinley Mosgrove (Briar Cliff)	W; F, 0:59
11/5		Colten Carlson (South Dakota St.)	W; D, 9-3
11/5		Luke Weber (Nebraska)	W; MD, 12-2
11/5		#7 Steve Bleise (Minnesota)	L; SV-1, 4-6
11/5		Jordan Shearer (Nebraska)	W; F, 0:18
11/5		Luke Weber (Nebraska)	W; MFF
UNK Holiday Inn Open - Elite			*T-1st*
11/18		Will Steltzlen (Central Oklahoma)	W; MD, 12-2
11/18		Jared Mestas (CSU-Pueblo)	W; TF, 16-0
11/18		Sam Turner (Wyoming)	W; D, 7-3
11/18		Jordan Shearer (Nebraska)	DFF
11/25		Zachary Moore (West Virginia) (157)	L; SV-1, 6-8
12/15		#17 Beau Donahue (NC State)	L; D, 10-11
Midlands Championships			*DNP*
12/29		Nick Santos (Rutgers)	L; D, 5-7
12/29		Hunter Ladnier (Harvard)	W; MD, 16-8
12/29		Brandon Wright (Unattached)	L; D, 3-4
Roger Denker Open			*1st*
1/21		Lawyer Morgan-Beckum (Unattached)	W; MD, 14-6
1/21		Symon Seaton (Unattached)	W; TF, 15-0
1/21		Alex Butler (Missouri)	W; TF, 15-0
1/21		Jordan Shearer (Nebraska)	W; D, 9-7
2/4		Austin Eicher (Michigan State)	W; D, 14-8

W-L	Dual	DP/Opp	Pins W/L	TF	MD
14-5	**1-2**	**3/6**	**2/0**	**3**	**4**

149 JORDAN SHEARER

JUNIOR
FARGO, N.D. | WEST FARGO HS
TWO LETTERS

NUTRITION & HEALTH SCIENCES

CAREER HONORS & AWARDS

- **Big Ten Distinguished Scholar (2017, 2018)**
- **Academic All-Big Ten (2017, 2018)**
- **Nebraska Scholar-Athlete Honor Roll (Fall 2015*, 2016*, 2017*, Spring 2016, 2017, 2018*)**
- **Sam Foltz Hero 27 Leadership Award (2018)**
- **Tom Osborne Citizenship Team (2016, 2017, 2018)**

**-denotes perfect 4.0 grade-point average*

2017-18 (SOPHOMORE)

REGULAR SEASON – 149 POUNDS

- 12-5 record overall
- Bonus Points: four technical falls and three major decisions
- Tied for first in the elite division at the UNK Holiday Inn Open (Nov. 18)
- Took second at the Roger Denker Open (Jan. 21)
- Finished fifth at the Daktronics Open (Nov. 5)
- DNP at the Midlands Championships (Dec. 29-30)

2016-17 (REDSHIRT FRESHMAN)

REGULAR SEASON – 149 POUNDS

- 12-9 record overall
- Bonus points: five pins and three major decisions
- Won the Sioux City Dave Edmonds Open with a 4-0 record, including three bonus-point wins (Feb. 4)
- Tied for fifth at the Doane Open with a 3-1 record (Dec. 10)
- Placed sixth at the Harold Nichols Cyclone Open (Nov. 13)
- DNP at the Midlands Championships (Dec. 29-30)
- Wrestled in three duals for Nebraska

2015-16 (REDSHIRT)

REGULAR SEASON – 149 POUNDS

- 18-5 record overall
- 10 pins, one technical fall and one major decision
- Won the UNK Holiday Inn Open title (Nov. 21)
- Won the Viking-Warrior Open (Jan. 2)
- Finished third at the UNK Loper Open (Dec. 12)
- DNP at two additional open tournaments

BEFORE NEBRASKA

- Wrestled at West Fargo High School in Fargo, N.D.
- First in North Dakota history to win six state titles
- Holds state record for wins (259)
- Named 2015 North Dakota Outstanding Wrestler
- As a senior, he won state at 145 pounds
- As a junior, he won state at 132 pounds
- As a sophomore, he won state at 126 pounds
- As a freshman, he won state at 113 pounds
- As an eighth-grader, he won state at 103 pounds
- As a seventh-grader, he won state at 103 pounds
- Two-time Junior Nationals All-American
- Wrestled in four Junior and Cadet Nationals

PERSONAL

- Last name pronounced SHEER
- Born: Oct. 6, 1996
- Parents: Dean and Linda Shearer
- Sister: Ashley (Reuter); Brother: Jesse (Wrestler at North Dakota State)

CAREER STATISTICS

Year	Overall	Dual	Pins	TF	MD	NCAA	Big Ten
2015-16*	18-5	0-0	10	1	1	--	--
2016-17	12-9	0-3	5	0	3	--	--
2017-18	12-5	0-0	0	4	3	--	--
Career	**24-14**	**0-3**	**5**	**4**	**6**	**0-0**	**0-0**

**Redshirt season does not count in career totals*

2017-18 MATCH-BY-MATCH

Date	#	Opponent (Team)	Result
Daktronics Open			
11/5		#7 Steve Bleise (Minnesota)	L; SV-1, 6-8
11/5		Peyton Smith (South Dakota St.)	W; TF, 15-0
11/5		Kyle Ruettiger (Nebraska)	W; TF, 16-1
11/5		Carson Brolsma (Minnesota)	W; MD, 16-2
11/5		Collin Purinton (Nebraska)	L; F, 0:18
11/5		Hunter Marko (Minnesota)	W; D, 4-2
UNK Holiday Inn Open - Elite			*T-1st*
11/18		Jake Kurzhals (Air Force)	W; TF, 17-1
11/18		Ben Hornickle (Wyoming)	W; D, 5-3
11/18		Jacob Wasser (Nebraska-Kearney)	W; MD, 9-1
11/18		Collin Purinton (Nebraska)	DFF
Midlands Championships			*DNP*
12/29		Jeren Glosser (Iowa)	L; F, 2:30
12/29		Joe Oliva (Penn)	W; TF, 19-4
12/29		Peter Pappas (Edinboro)	W; SV-1, 7-5
12/29		Nick Santos (Rutgers)	L; D, 5-7
Roger Denker Open			*2nd*
1/21		Dominic Nobile (Central Missouri)	W; MFF
1/21		Lane Stigall (Missouri)	W; MD, 16-7
1/21		Brik Filippo (Central Oklahoma)	W; D, 3-2
1/21		Collin Purinton (Nebraska)	L; D, 7-9

W-L	Dual	DP/Opp	Pins W/L	TF	MD
12-5	**0-0**	**0/0**	**0/2**	**4**	**3**

157 LUKE WEBER

SOPHOMORE
FORSYTH, MONT. | FORSYTH HS
ONE LETTER

POLITICAL SCIENCE

2017-18 (REDSHIRT FRESHMAN)

REGULAR SEASON – 149/157 POUNDS

- 19-6 record overall
- Bonus Points: five pins, one technical fall and two major decisions
- Won title at the Roger Denker Open with a 4-0 record (Jan. 21)
- Took third at the Bob Smith Open (Dec. 3)
- Finished fourth at the Daktronics Open (Nov. 5)
- DNP at the UNK Holiday Inn Open (Nov. 18)
- DNP at the Midlands Championships (Dec. 29-30)

2016-17 (REDSHIRT)

REGULAR SEASON – 157 POUNDS

- 26-7 record overall
- Bonus points: 11 pins and three technical falls
- Won the Hastings Cusatis Open (Jan. 7)
- Won the Roger Denker Open (Jan. 22)
- Tied for first at the Sioux City Dave Edmonds Open (Feb. 4)
- Finished fifth at the Doane Open (Dec. 10)
- DNP at three additional open tournaments

BEFORE NEBRASKA

- Wrestled at Forsyth High School in Forsyth, Mont., under Coach Scott Weber
- 212-5 career record with 174 career pins
- Set the Montana state record for career wins (212) and pins (174)
- Set the Montana state record for season wins (58) and pins (50)
- 2016 Montana Wrestler of the Year
- Recipient of the 2016 Junior Schalles Award (given annually by WIN and Cliff Keen Athletics to the nation's best high school pinner)
- Won the NHSCA Senior Nationals (145)
- Went 54-0 as a senior in 2016 en route to winning the state title
- Went 53-1 as a junior in 2015 en route to winning the state title
- Went 58-0 as a sophomore in 2014 en route to winning the state title
- Went 47-4 as a freshman in 2013 en route to winning the state title, and helped the team capture the state crown
- Three-time all-state selection in football
- Four-year honor roll member
- Member of the track team for three years

PERSONAL

- Last name pronounced Webb-ER
- Born: Nov. 18, 1997
- Parents: Scott and Maria Weber
- Brothers: Brandon, Matthew, Nathan, Michael

CAREER STATISTICS

Year	Overall	Dual	Pins	TF	MD	NCAA	Big Ten
2016-17*	26-7	0-0	11	3	0	--	--
2017-18	19-6	0-0	5	1	2	--	--
Career	**19-6**	**0-0**	**5**	**1**	**2**	**0-0**	**0-0**

**Redshirt season does not count in career totals*

2017-18 MATCH-BY-MATCH

Date	#	Opponent (Team)	Result
Daktronics Open			*4th*
11/5		Jakob Bergeland (Minnesota)	W; D, 14-8
11/5		Collin Purinton (Nebraska)	L; MD, 2-12
11/5		Gavin Sutton (North Dakota St.)	W; F, 3:49
11/5		Tyler Waterson (Minnesota)	W; TF, 18-2
11/5		Hunter Marko (Minnesota)	W; D, 6-5
11/5		Collin Purinton (Nebraska)	MFF
UNK Holiday Inn Open - Elite			*DNP*
11/18		Jake Otuafi (Chadron State)	W; D, 5-1
11/18		#17 Archie Colgan (Wyoming)	L; MD, 3-14
11/18		Chris Vaughan (Hastings)	W; SV-1, 6-4
11/18		Seth Harrington (Nebraska-Kearney)	W; MD, 13-5
11/18		Paul Longshore (Midland)	W; MFF
11/18		Briar Stopp (Central Oklahoma)	L; D, 7-9
Bob Smith Open			*3rd*
12/3		Gavin Davy (Adams State)	W; F, 1:31
12/3		Dalton Moran (Oklahoma St.)	W; D, 4-1
12/3		Anthony Scantlin (Fort Hays St.)	W; F, 0:11
12/3		Jonce Blaylock (Oklahoma St.)	L; D, 3-5
12/3		Bryan Dutton (Central Oklahoma)	W; F, 2:42
12/3		Dayton Garrett (Central Oklahoma)	W; MD, 13-5
Midlands Championships			*DNP*
12/29		Justin Alexander (Maryland)	W; D, 4-1
12/29		#11 Luke Zilverberg (South Dakota St.)	L; SV-1, 4-6
12/29		#13 Kyle Langenderfer (Illinois)	W; TB-1, 6-3
12/29		#19 Larry Early (Old Dominion)	L; D, 5-10
Roger Denker Open			*1st*
1/21		Sam Shore (Northeastern Okla. A&M)	W; F, 2:07
1/21		Luke Fortuna (Missouri)	W; D, 2-0
1/21		Shea Conley (Central Missouri)	W; D, 6-5
1/21		Blake Clevenger (Drury)	W; D, 8-4

W-L	Dual	DP/Opp	Pins W/L	TF	MD
19-6	**0-0**	**0/0**	**5/0**	**1**	**2**

165 DUSTIN WILLIAMS

SENIOR
GARDNER, KAN. | GARDNER EDGERTON HS
THREE LETTERS

BIOLOGICAL SCIENCES

CAREER HONORS & AWARDS

- **Academic All-Big Ten (2018)**
- **Nebraska Scholar-Athlete Honor Roll (Fall 2017; Spring 2015, 2017, 2018)**
- **Tom Osborne Citizenship Team (2015, 2016, 2017, 2018)**
- **Nebraska Life Skills Service Trip Abroad (Bocas del Toro, Panama, May 2018)**

2017-18 (JUNIOR)

REGULAR SEASON – 165 POUNDS

- Did not wrestle in competition in 2017-18

2016-17 (SOPHOMORE)

BIG TEN CHAMPIONSHIPS – DNP (1-2) – 165 POUNDS

- First Round: Defeated Patrick Gerish (Maryland) by pin, 4:48
- Quarterfinals: Lost to #2 Logan Massa (Michigan) by technical fall, 24-9
- Cons. Second Round: Lost to Johnny Sebastian (Northwestern) by major decision, 15-5

REGULAR SEASON – 165 POUNDS

- 15-14 record overall (6-7 in duals)
- Bonus Points: two pins, one technical fall and two major decisions
- DNP at the Daktronics Open (Nov. 6)
- Went 4-1 at the Harold Nichols Cyclone Open en route to a runner-up finish (Nov. 13)
- DNP at the Midlands Championships (Dec. 29-30)

2015-16 (FRESHMAN)

REGULAR SEASON - 165/174 POUNDS

- 10-4 record overall (0-2 in duals)
- Bonus Points: one technical fall and one major decision
- Won the Daktronics Open title (Nov. 1)
- Won the UNK Holiday Inn Open title (Nov. 21)
- DNP at the Midlands Championships (Dec. 29-30)

2014-15 (REDSHIRT)

REGULAR SEASON - 165 POUNDS

- 16-4 record overall (five pins)
- Won the UNK Holiday Inn Open title (Nov. 22)
- Won the Hastings Cusatis Open title (Jan. 10)
- Runner-up at the Warren Williamson/Daktronics Open (Nov. 2)
- Runner-up at the Grand View Open (Jan. 31)
- DNP at the Southern Scuffle (Jan. 1-2)

BEFORE NEBRASKA

- Wrestled at Gardner Edgerton High School in Gardner, Kan.
- Three-time state champion (undefeated during last two seasons)
- 155-11 career record
- Won the Rocky Mountain Nationals title (170)
- Finished fifth at the 2013 USA Wrestling Folkstyle Nationals (160)
- Named the 2014 Class 6A Wrestler of the Year
- Earned three letters in football and one letter in baseball

PERSONAL

- Born: March 5, 1996
- Parents: Lisa and Leonard Williams
- Brother: Austin

CAREER STATS

Year	Overall	Dual	Pins	TF	MD	NCAA	Big Ten
2014-15*	16-4	0-0	5	0	0	--	--
2015-16	10-4	0-2	0	1	1	--	--
2016-17	15-14	6-7	2	1	2	--	DNP (1-2)
2017-18	0-0	0-0	0	0	0	--	--
Career	**25-18**	**6-9**	**2**	**2**	**3**	**0-0**	**1-2**

**Redshirt season does not count in career totals*

157 ZEMUA BAPTISTA

SOPHOMORE
FRIEND, NEB. | IOWA STATE/FRIEND HS
ONE LETTER

AGRIBUSINESS

HONORS & AWARDS
- **Tom Osborne Citizenship Team (2018)**

2017-18 (REDSHIRT FRESHMAN)
REGULAR SEASON – 157 POUNDS
- 22-5 record overall
- Bonus Points: two pins, one technical fall and four major decisions
- Went 5-0 on the way to the tournament title at the Doane Open (Dec. 9)
- Won the Hastings Cusatis Open with a 4-0 record (Jan. 6)
- Placed second at the Bob Smith Open (Dec. 3)
- Finished third in the elite division at the UNK Holiday Inn Open (Nov. 18)
- Took third at the Roger Denker Open (Jan. 21)
- DNP at the Daktronics Open (Nov. 5)

BEFORE NEBRASKA
- Wrestled one season at Iowa State, posting a 16-9 record in a redshirt year
- Finished fourth at the Grand View Open, fifth at the UNK Holiday Inn Open and fifth at the Duhawk Open
- Earned four bonus-point victories, with three pins and one technical fall
- Wrestled at Friend High School in Friend, Neb., for Coach Ben Dempsey
- Compiled a 184-4 record in high school, winning three state championships
- Went 48-0 en route to the Nebraska Class D state championship at 160 pounds in 2016
- Went 43-1 on the way to the 152 pound state title in 2015
- Posted a 52-0 record, winning the 145 pound state title in 2014
- Finished second at state at 145 pounds in 2013
- Finished second at 152 pounds at the 2016 Fargo Junior Greco Roman Nationals
- Also played football in high school

PERSONAL
- First name pronounced ZEM-wa
- Born: Nov. 2, 1997
- Parents: Paixao and Esperanca Baptista
- Sister: Julieta; Brothers: Jack and Edwen

CAREER STATISTICS

Year	Overall	Dual	Pins	TF	MD	NCAA	Big Ten
2016-17*	16-9	0-0	3	1	0	--	--
2017-18	22-5	0-0	2	1	4	--	--
Career	**22-5**	**0-0**	**2**	**1**	**4**	**0-0**	**0-0**

**Redshirt season (at Iowa State) does not count in career totals*

2017-18 MATCH-BY-MATCH

Date	Opponent (Team)	Result
Daktronics Open		*DNP*
11/5	Miles Patton (Minnesota)	L; D, 12-7
11/5	Thomas Falk (Briar Cliff)	W; D, 8-4
11/5	Jose Champagne (Minn.)	W; D, 14-10
11/5	Bailey Neises (Augustana)	L; D, 9-10
UNK Holiday Inn Open - Elite		*3rd*
11/18	Brandon Lawson-Archuleta (Bethany)	W; MD, 17-9
11/18	Shawn Beiriger (Western State)	W; D, 14-10
11/18	Adam Pelter (Air Force)	W; D, 15-8
11/18	Dewey Krueger (Wyoming)	L; D, 2-4
11/18	Briar Stopp (C. Okla.)	W; Forfeit
11/18	Efe Osaghae (Fort Hays St.)	W; D, 3-2
Bob Smith Open		*2nd*
12/3	Justin Walker (C. Okla.)	W; MD, 14-6
12/3	Jordan Robison (N. Colo.)	W; MD, 11-3
12/3	Efe Osaghae (Fort Hays St.)	W; D, 7-4
12/3	Dayton Garrett (C. Okla.)	W; F, 5:07
12/3	Jonce Blaylock (Okla. St.)	L; D, 2-3
Doane Open		*1st*
12/9	Adrian Ojeda (York)	W; D, 10-8
12/9	Patrick Boulanger (St. Mary)	W; D, 11-6
12/9	Dakota Hernandez (UNK)	W; D, 10-7
12/9	Jake Otuafi (Chadron St.)	W; D, 8-3
12/9	Kade Sander (Barton CC)	W; D, 8-6
Hastings Cusatis Open		*1st*
1/6	Grant Albrecht (Chadron St.)	W; TF, 18-2
1/6	Jayden Miller (Hastings)	W; F, 2:41
1/6	Ethan Ruby (Colo. Mines)	W; D, 10-5
1/6	Skyler Lykins (Colo. Mines)	W; D, 16-13
Roger Denker Open		*3rd*
1/21	Phyllip DeLoach (Missouri)	W; D, 3-2
1/21	Blake Clevenger (Drury)	L; F, 6:36
1/21	Shea Conley (C. Missouri)	W; MD, 13-4

W-L	Dual	DP/Opp	Pins W/L	TF	MD
22-5	**0-0**	**0-0**	**2/1**	**1**	**4**

165 JOHNNY BLANKENSHIP

SOPHOMORE
PLATTE CITY, MO. | PLATTE COUNTY HS
ONE LETTER

MANAGEMENT

HONORS & AWARDS
- **Academic All-Big Ten (2018)**
- **Nebraska Scholar-Athlete Honor Roll (Fall 2016, 2017)**
- **Tom Osborne Citizenship Team (2017)**

2017-18 (REDSHIRT FRESHMAN)
REGULAR SEASON – 165 POUNDS
- 20-9 record overall (0-1 in duals)
- Bonus Points: one pin and four technical falls
- Saw action in one dual
- Went 5-0 on the way to the title at the Doane Open (Dec. 9)
- Placed second at the Roger Denker Open (Jan. 21)
- Took third in the elite division at the UNK Holiday Inn Open (Nov. 18)
- Placed fourth at the Bob Smith Open (Dec. 3)
- DNP at the Daktronics Open (Nov. 5)
- DNP at the Midlands Championships (Dec. 29-30)

2016-17 (REDSHIRT)
REGULAR SEASON – 165 POUNDS
- 19-10 record overall
- Bonus Points: seven pins, one technical fall and one major decision
- Tied for third at the UNK Holiday Inn Open (Nov. 19)
- Went 5-1 at the Hastings Cusatis Open en route to a third-place finish (Jan. 7)

BEFORE NEBRASKA
- Wrestled at Platte County High School in Platte City, Mo., under Coach Reggie Burress
- Ranked 13th nationally at 160 pounds in the FloRankings
- Two-time state champion; three-time state finalist
- Four-time all-state member
- Runner-up at the 2014 Fargo Junior Cadet Nationals (152)
- Finished sixth at the 2015 Cadet Freestyle (69 kg)
- Finished third at the 2014 USA Wrestling Folkstyle (145)
- Three-time Academic All-State; National Honor Society member
- Second-team all-state linebacker (2015)
- First-team all-conference linebacker (2015) and safety (2014)
- Former Husker wrestler Tony Purler was his coach before high school

PERSONAL
- Born: Jan. 10, 1998
- Parents: Jerre and Patricia Blankenship

CAREER STATISTICS

Year	Overall	Dual	Pins	TF	MD	NCAA	Big Ten
2016-17*	19-10	0-0	7	1	1	--	--
2017-18	20-9	0-1	1	4	0	--	--
Career	**20-9**	**0-1**	**1**	**4**	**0**	**0-0**	**0-0**

**Redshirt season does not count in career totals*

2017-18 MATCH-BY-MATCH

Date	Opponent (Team)	Result
Daktronics Open		*DNP*
11/5	#11 Nick Wanzek (Minn.)	L; MD, 6-16
11/5	Garrett Jordan (SDSU)	W; D, 8-5
11/5	Devon Sievers (SDSU)	W; D, 4-0
11/5	Colin Carr (Minn.)	L; D, 4-6
UNK Holiday Inn Open - Elite		*3rd*
11/18	Isaac Lopez (Adams State)	L; D, 3-4
11/18	Stephon Gray (Midland)	W; D, 9-5
11/18	Luke Boyle (Air Force)	W; D, 9-5
11/18	Travis Bradford (Western St.)	W; D, 11-6
11/18	Ryne Cokeley (Fort Hays St.)	W; D, 4-2
11/18	Jason Buhr (Colo. Mesa)	W; MFF
11/18	Mason Thompson (C. Okla.)	W; D, 11-9
Bob Smith Open		*4th*
12/3	Gage McBride (Barton CC)	W; F, 1:50
12/3	Chase Vincent (Okla. City)	W; D, 4-3
12/3	#6 Chandler Rodgers (Okla. St.)	L; F, 3:33
12/3	Dalton Peters (Nebraska)	W; D, 4-2
12/3	Mason Thompson (C. Okla.)	L; F, 0:49
Doane Open		*1st*
12/9	Andrew Hart (Benedictine)	W; TF, 18-2
12/9	Jacob Shoop (Grand View)	W; D, 7-2
12/9	Chase Ryan (Concordia)	W; TF, 18-3
12/9	Jonathan Lado (Concordia)	W; D, 11-6
12/9	Chucky Hedrick (Concordia)	W; TF, 17-0
Midlands Championships		*DNP*
12/29	Dale Tiongson (Princeton)	W; D, 7-3
12/29	#14 Alex Marinelli (Iowa)	L; F, 6:05
12/29	Bret Fedewa (C. Mich.)	W; D, 9-5
12/29	Brenden Burnham (Maryland)	L; D, 2-9
1/5	#2 Isaiah Martinez (Illinois)	L; TF, 2-18
Roger Denker Open		*2nd*
1/21	Truman Craig (Unattached)	W; TF, 16-1
1/21	Charley Genisio (Drury)	W; D, 2-0
1/21	Tyler Mann (Ouachita Baptist)	L; D, 2-6

W-L	Dual	DP/Opp	Pins W/L	TF	MD
20-9	**0-1**	**0-5**	**1/3**	**4**	**0**

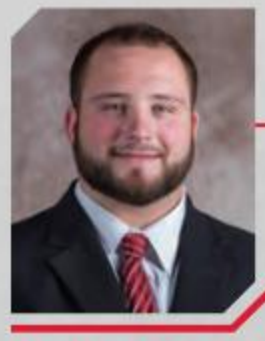

HWT TANNER FARMER

SENIOR
HIGHLAND, ILL. | HIGHLAND HS
THREE LETTERS
PSYCHOLOGY

HONORS & AWARDS

- **Nebraska Scholar-Athlete Honor Roll (Fall 2017)**
- **Nebraska Sam Foltz Hero 27 Leadership Award (2017)**
- **Brook Berringer Citizenship Team (2016, 2017)**
- **Tom Osborne Citizenship Team (2016, 2017)**

2017-18 (JUNIOR)

REGULAR SEASON – HEAVYWEIGHT

- Did not wrestle in competition in 2017-18
- Competed for both Nebraska's football and wrestling teams
- Started practicing with the wrestling team after the conclusion of the football regular season

2016-17 (SOPHOMORE)

REGULAR SEASON – HEAVYWEIGHT

- Did not wrestle in competition in 2016-17
- Competed for both Nebraska's football and wrestling teams
- Started practicing with the wrestling team after the conclusion of the football regular season

2015-16 (REDSHIRT FRESHMAN)

REGULAR SEASON - HEAVYWEIGHT

- 5-1 record overall (one pin)
- Finished third at the Hastings Cusatis Open (Jan. 9)

BEFORE NEBRASKA

- Wrestled at Highland High School in Highland, Ill.
- Won two Class 2A state titles at 285 pounds
- Was a standout on the offensive line for the football team
- First-team Illinois Class 5A football all-state selection in 2013

PERSONAL

- Born: March 1, 1996
- Parents: Brian and Connie Farmer

CAREER STATISTICS

Year	Overall	Dual	Pins	TF	MD	NCAA	Big Ten
2015-16	5-1	0-0	1	0	0	--	--
2016-17	0-0	0-0	0	0	0	--	--
2017-18	0-0	0-0	0	0	0	--	--
Career	**5-1**	**0-0**	**1**	**0**	**0**	**0-0**	**0-0**

133 ZAK HENSLEY

SENIOR
OLATHE, KAN. | IOWA CENTRAL CC/ST. JAMES ACADEMY
ONE LETTER
PSYCHOLOGY

HONORS & AWARDS

- **NJCAA All-American (2017 at Iowa Central: 2nd)**

2017-18 (JUNIOR)

REGULAR SEASON – 133 POUNDS

- 11-4 record overall (0-2 in duals)
- Bonus points: three pins, one technical fall and two major decisions
- Saw action in two duals
- Won title at Doane Open with a 5-0 record (Dec. 9)
- Took first at the Roger Denker Open with a 4-0 record (Jan. 21)
- DNP at Daktronics Open (Nov. 5)

BEFORE NEBRASKA

- Wrestled at Iowa Central Community College in Fort Dodge, Iowa, under Coach Luke Moffitt
- NJCAA runner-up and NJCAA All-American at 133 pounds in 2017
- Placed fifth at the 2016 Daktronics Open
- Wrestled at St. James Academy in Lenexa, Kan., under Coach Mike Medina
- 150-23 career record
- Won the 2015 Kansas state title at 132 pounds
- 2014 Kansas state champion at 132 pounds in 2014, helping his team to the 2014 state championship
- Also played football in high school

PERSONAL

- Born: Jan. 5, 1996
- Parents: Denny and Rhonda Hensley
- Sister: Elainey; Brothers: Tyler and Gunner

CAREER STATISTICS

Year	Overall	Dual	Pins	TF	MD	NCAA	Big Ten
2017-18	11-4	0-2	3	1	2	--	--
Career	**11-4**	**0-2**	**3**	**1**	**2**	**0-0**	**0-0**

**Redshirt season does not count in career totals*

2017-18 MATCH-BY-MATCH

Date	#	Opponent (Team)	Result
Daktronics Open - Unattached			*DNP*
11/5		Wanya Clifton (Iowa Central)	W; F, 4:46
11/5		Rylee Molitor (South Dakota St.)	W; D, 11-4
11/5		#6 Mitch McKee (Minnesota)	L; F, 1:39
11/5		Cary Palmer (Iowa Central)	L; Forfeit
Doane Open - Unattached			*1st*
12/9		Pablo Martinez-Padilla (Cowley CC)	W; F, 1:13
12/9		Haidon Allen (St. Mary)	W; MD, 12-4
12/9		JD Rader (Nebraska-Kearney)	W; D, 2-1
12/9		Michael Cook (Maryville)	W; D, 3-0
12/9		Muuji Bat-Erdene (Northwest Tech)	W; D, 5-2
12/15		Tariq Wilson (NC State)	L; TF, 1-17
12/17		#19 Zach Sherman (North Carolina)	L; SV-1, 1-3
Roger Denker Open			*1st*
1/21		Malacai Collins (Unattached)	W, MD, 8-0
1/21		Christopher Hansen (Drury)	W; F, 1:52
1/21		Cameron Valdiviez (Missouri)	W; TF, 17-1
1/21		Isaac Jacquez (Lindenwood)	W; D, 8-1

W-L	Dual	DP/Opp	Pins W/L	TF	MD
11-4	**0-2**	**0/8**	**3/1**	**1**	**2**

174 MIKEY LABRIOLA

REDSHIRT FRESHMAN
EASTON, PA. | BETHLEHEM CATHOLIC HS

UNDECLARED

HONORS & AWARDS

- **Nebraska Redshirt of the Year (2017-18)**

2017-18 (REDSHIRT)

REGULAR SEASON – 174 POUNDS

- 18-2 record overall
- Bonus Points: four pins, three technical falls and five major decisions
- Won the Daktronics Open title with a 4-0 record, defeating two ranked wrestlers along the way (Nov. 5)
- Won the elite division of the UNK Holiday Inn Open with three pins and two major decisions in five matches (Nov. 18)
- Won the Bob Smith Open with three wins by bonus points, and defeated #12 Jacobe Smith of Oklahoma State in the final (Dec. 3)
- Finished fourth at the Midlands Championships with a 5-2 record, with his only two losses to #15 Dylan Lydy of Purdue (Dec. 29-30)
- Following the season, won the Challenge Tournament at 79 kg/174 pounds at the 2018 USA Wrestling Junior World Team Trials and reached the best-of-three finals series
- Placed second at 79 kg/174 pounds at UWW Men's Freestyle Junior Nationals

BEFORE NEBRASKA

- Wrestled at Bethlehem Catholic High School in Bethlehem, Pa., under Coach Jeff Karam
- Ranked fifth nationally in the FloWrestling Class of 2017 Big Board
- Top-ranked wrestler at 170 pounds in the FloRankings and InterMat rankings
- Racked up 166 career victories in high school
- Went 44-0 en route to the 2017 Pennsylvania state championship at 170 pounds
- Named 2017 Morning Call All-Area Wrestler of the Year
- Won the 2016 Pennsylvania state championship at 170 pounds
- Finished third at the 2015 Pennsylvania state championships and seventh in 2014

PERSONAL

- Born: April 15, 1999
- Parents: Michael and Barbara Labriola
- Sisters: Nicole and Amanda

CAREER STATISTICS

Year	Overall	Dual	Pins	TF	MD	NCAA	Big Ten
2017-18*	18-2	0-0	4	3	5	--	--
Career	**0-0**	**0-0**	**0**	**0**	**0**	**0-0**	**0-0**

**Redshirt season does not count in career totals*

2017-18 MATCH-BY-MATCH

Date	Opponent (Team)	Result
Daktronics Open - Unattached		*1st*
11/5	Michael Otomo (NDSU)	W; TF, 24-8
11/5	Bailee O'Reilly (Minn.)	W; TF, 25-9
11/5	#20 Chris Pfarr (Minn.)	W; D, 7-4
11/5	#14 David Kocer (SDSU)	W; D, 7-3
UNK Holiday Inn Open - Unattached		*1st*
11/18	Anthony Zepeda (Concordia)	W; F, 2:21
11/18	Adam Blees (MSU-Mankato)	W; F, 3:38
11/18	Koery Windham (Adams St.)	W; F, 2:33
11/18	Brandon Supernaw (Western St.)	W; MD, 21-12
11/18	Kyle Pope (Wyoming)	W; MD, 16-7
Bob Smith Open - Unattached		*1st*
12/3	Zachary Gadbois (Bethany)	W; F, 1:33
12/3	David Kelly (Barton CC)	W; TF, 23-8
12/3	Miguel Barreras (C. Okla.)	W; MD, 17-6
12/3	#12 Jacobe Smith (Okla. St.)	W; D, 7-6
Midlands Championships - Unattached		*4th*
12/29	Danny Bush (Iowa St.)	W; MD, 12-3
12/29	Josh Ugalde (Maryland)	W; D, 7-5
12/29	#15 Dylan Lydy (Purdue)	L; D, 4-6
12/30	Joey Gunther (Iowa)	W; D, 4-3
12/30	Johnny Sebastian (N'western)	W; MD, 14-6
12/30	Garrett Sutton (Michigan)	W; D, 7-6
12/30	#15 Dylan Lydy (Purdue)	L; D, 2-3

W-L	Dual	DP/Opp	Pins W/L	TF	MD
18-2	0-0	0-0	4/0	3	5

157 CALEB LICKING

SOPHOMORE
NORFOLK, NEB. | NORFOLK HS
ONE LETTER

NUTRITION & HEALTH SCIENCES

2017-18 (REDSHIRT FRESHMAN)

REGULAR SEASON – 157 POUNDS

- 5-4 record overall
- Bonus Points: one technical fall
- DNP at the Daktronics Open (Nov. 5)
- DNP at the Hastings Cusatis Open (Jan. 6)

2016-17 (REDSHIRT)

REGULAR SEASON – 149/157 POUNDS

- 23-9 record overall
- Bonus points: five pins and six major decisions
- Tied for first at the Sioux City Dave Edmonds Open with a 3-0 record (Feb. 4)
- Finished third at the Hastings Cusatis Open with a 6-1 record (Jan. 7)
- Placed third at the Roger Denker Open (Jan. 22)
- Tied for fifth at the Doane Open (Dec. 10)
- DNP at three additional open tournaments

BEFORE NEBRASKA

- Wrestled at Norfolk High School under Coaches Tony Brown and Justin Grey
- 161-22 career record
- Went 39-1 as a senior at 152 pounds en route to winning the 2016 Class A state title
- Went 48-0 as a junior at 152 pounds en route to winning the 2015 Class A state title
- Went 38-9 as a sophomore at 138 pounds as a state qualifier in 2014
- Went 36-12 as a freshman at 126 pounds en route to a fifth-place state finish in 2013
- Also played soccer for Norfolk, earning a spot on the all-conference team

PERSONAL

- Born: May 5, 1998
- Parents: Chad and Brooke Licking
- Brothers: Andrew, Levi, Joshua, Jacob

CAREER STATS

Year	Overall	Dual	Pins	TF	MD	NCAA	Big Ten
2016-17*	23-9	0-0	5	0	6	--	--
2017-18	5-4	0-0	0	1	0	--	--
Career	**5-4**	**0-0**	**0**	**1**	**0**	**0-0**	**0-0**

**Redshirt season does not count in career totals*

2017-18 MATCH-BY-MATCH

Date	#	Opponent (Team)	Result
Daktronics Open - Unattached			*DNP*
11/5		Thomas Falk (Iowa Central)	L; F, 6:03
11/5		Jackson Sweeney (Augustana)	W; D, 4-2
11/5		Alex Melton (Briar Cliff)	W; TF, 16-1
11/5		Brandon Meyer (Briar Cliff)	W; D, 8-3
11/5		Alex Crowe (Minnesota)	L; D, 0-6
Hastings Cusatis Open - Unattached			*DNP*
1/6		Marcus Urban (Dakota Wesleyan)	W; D, 10-3
1/6		Wyatt Gerl (Cerritos)	W; D, 2-0
1/6		Skyler Lykins (Colo. School of Mines)	L; D, 3-6
1/6		Chris Vaughan (Hastings)	L; F, 3:42

W-L	Dual	DP/Opp	Pins W/L	TF	MD
5-4	0-0	0/0	0/2	1	0

133 CHRISTIAN MILLER

REDSHIRT FRESHMAN
PLAINVIEW, NEB. | PLAINVIEW HS

BIOLOGY

2017-18 (REDSHIRT)

REGULAR SEASON – 141/149 POUNDS

- 11-6 record overall
- Bonus points: one pin and four technical falls
- Placed second at the Roger Denker Open (Jan. 21)
- Took second at the Sioux City Dave Edmonds Open (Feb. 3)
- DNP at the Daktronics Open (Nov. 5)
- DNP at the Bob Smith Open (Dec. 3)

BEFORE NEBRASKA

- Wrestled at Plainview High School in Plainview, Neb., for Coach Dean Boyer
- Posted a 169-2 record on the way to four state championships
- Went 50-0 on the way to the 2017 Nebraska Class D state championship at 138 pounds in 2017
- Won the 126 pound state championship as a junior in 2016
- Took the 113 pound Nebraska Class C state championship as a sophomore in 2015
- Went 45-0 en route to the Nebraska Class D state title as a freshman in 2014
- Also played football and ran track and cross country in high school
- Two-time state qualifier in cross country

PERSONAL

- Born: March 25, 1999
- Mother: Amy Greger
- Sister: Hayley

CAREER STATISTICS

Year	Overall	Dual	Pins	TF	MD	NCAA	Big Ten
2017-18	11-6	0-0	1	4	0	--	--
Career	**0-0**	**0-0**	**0**	**0**	**0**	**0-0**	**0-0**

**Redshirt season does not count in career totals*

2017-18 MATCH-BY-MATCH

Date	# Opponent (Team)	Result
Daktronics Open - Unattached (141)		*DNP*
11/5	#6 Tommy Thorn (Minnesota)	L; MD, 10-0
11/5	Isaac Andrade (South Dakota St.)	W; D, 3-1
11/5	Brent Jones (Minnesota)	L; D, 6-11
Bob Smith Open - Unattached (141)		*DNP*
12/3	Tyren Castonguay (Cloud County CC)	W; TF, 17-1
12/3	Brandon Ball (Fort Hays St.)	L; D, 5-10
12/3	Pedro Ordonez (Fort Hays St.)	W; D, 6-3
12/3	Rio Zamora (Central Oklahoma)	W; D, 10-4
12/3	Kaden Gfeller (Oklahoma St.)	L; MD, 3-17
Roger Denker Open - Unattached (141)		*2nd*
1/21	Jory Brumnett (Northeastern Okla. A&M)	W; F, 2:08
1/21	Sam Ritchie (Missouri)	W; TF, 16-0
1/21	Nick Nasenbeny (Missouri)	W; D, 4-1
1/21	Allan Hart (Missouri)	L; D, 4-8
Sioux City Dave Edmonds Open - Unattached		*2nd*
2/3	Matt Carlson (Dickinson State)	W; TF, 16-1
2/3	Taygen Smith (Hastings)	W; D, 8-3
2/3	Kristian Vasquez (Iowa State)	W; D, 7-3
2/3	Brandon Aragon (Jamestown)	W; TF, 20-2
2/3	Dante Rodriguez (Iowa State)	L; F, 2:21

W-L	Dual	DP/Opp	Pins W/L	TF	MD
11-6	**0-0**	**0/0**	**1/1**	**4**	**0**

165 DALTON PETERS

SOPHOMORE
SALINA, KAN. | SALINA CENTRAL HS
ONE LETTER

PRE-SOCIAL SCIENCE EDUCATION

CAREER HONORS & AWARDS

- **Academic All-Big Ten (2018)**
- **Nebraska Scholar-Athlete Honor Roll (Fall 2016, 2017; Spring 2017, 2018)**
- **Tom Osborne Citizenship Team (2017, 2018)**

2017-18 (REDSHIRT FRESHMAN)

REGULAR SEASON – 165 POUNDS

- 9-5 record overall
- Bonus Points: three pins, four technical falls and one major decision
- Took third with four technical falls at the Hastings Cusatis Open (Jan. 6)
- DNP at the Daktronics Open (Nov. 5)
- DNP at the Bob Smith Open (Dec. 3)

2016-17 (REDSHIRT)

REGULAR SEASON – 165 POUNDS

- 18-14 record overall
- Bonus points: six pins, seven technical falls and two major decisions
- Placed fourth at the Sioux City Dave Edmonds Open with a 4-2 record (Feb. 4)
- DNP at six additional open tournaments

BEFORE NEBRASKA

- Wrestled at Salina Central under Coach Shannon Peters
- 140-20 career record (most wins in school history), including 91 pins
- Runner-up at state in 2015
- Finished third at the state tournament in 2016
- Three-time regional champion
- Won the 2016 Rocky Mountain National Championship
- 2016 All-League Wrestler of the Year
- Four-time first-team All-League
- Jayhusker Most Outstanding Wrestler
- 2015 Regional Wrestler of the Year
- National Honor Society
- Four-year Academic Letter
- Four-time honor roll
- Played football, earning 4,049 career rushing yards with 45 career touchdowns
- First-team All-League Football in 2014 and 2015
- First-team all-state football in 2015 and 2016

PERSONAL

- Born: Oct. 28, 1997
- Parents: Shannon and Lisa Peters
- Sister: Brooke; Brother: Taylon

CAREER STATISTICS

Year	Overall	Dual	Pins	TF	MD	NCAA	Big Ten
2016-17*	18-14	0-0	6	7	2	--	--
2017-18	9-5	0-0	3	4	1	--	--
Career	**9-5**	**0-0**	**3**	**4**	**1**	**0-0**	**0-0**

**Redshirt season does not count in career totals*

2017-18 MATCH-BY-MATCH

Date	Opponent (Team)	Result
Daktronics Open		*DNP*
11/5	Regan Bye (Augustana)	L; D, 3-7
11/5	Mitch Rechtzigel (Augustana)	W; D, 7-2
11/5	Zach Davis (Briar Cliff)	L; D, 1-5
Bob Smith Open		*DNP*
12/3	Elijah Tanner (C. Okla.)	W; MD, 11-3
12/3	Joe Smith (Oklahoma St.)	L; F, 3:29
12/3	Gage McBride (Barton CC)	W; F, 1:19
12/3	Vinny Dolce (Air Force Prep)	W; F, 0:53
12/3	Johnny Blankenship (Neb.)	L; D, 2-4
Hastings Cusatis Open		*3rd*
1/6	Cory Kistler (Dickinson State)	W; TF, 19-3
1/6	Vinny Dolce (Air Force Prep)	L; D, 7-8
1/6	Shaun Van der Torre (Hastings)	W; TF, 21-2
1/6	Logan Wagoner (Dickinson State)	W; F, 2:18
1/6	Austin Coy (York)	W; TF, 19-3
1/6	Justin Anderson (N'Eastern JC)	W; TF, 15-0

W-L	Dual	DP/Opp	Pins W/L	TF	MD
9-5	**0-0**	**0-0**	**3/1**	**4**	**1**

149 KYLE RUETTIGER

SOPHOMORE
NEW LENOX, ILL. | LINCOLN-WAY WEST HS
ONE LETTER
MARKETING

CAREER HONORS & AWARDS

- **Academic All-Big Ten (2018)**
- **Nebraska Scholar-Athlete Honor Roll (Fall 2016; Spring 2018)**
- **Tom Osborne Citizenship Team (2018)**

2017-18 (REDSHIRT FRESHMAN)

REGULAR SEASON – 149 POUNDS

- 1-2 record overall
- DNP at the Daktronics Open (Nov. 5)

2016-17 (REDSHIRT)

REGULAR SEASON – 149 POUNDS

- 6-10 record overall
- Bonus points: two pins and one major decision
- Tied for fifth at the Doane Open (Dec. 10)
- Finished sixth at the Roger Denker Open (Jan. 22)
- DNP at three additional open tournaments

BEFORE NEBRASKA

- Wrestled at Lincoln-Way West under Coach Brian Glynn
- 157 career wins (most in school history)
- Most career pins in school history
- Three-time all-state wrestler
- Three-time regional champion
- Four-time state qualifier
- Four-year honor roll

PERSONAL

- Last name is pronounced ROO-ti-GER
- Born: July 22, 1997
- Parents: Mark and Mary Kay Ruettiger
- Sister: Cassie; Brothers: Matt and Josh
- Uncle is former Notre Dame walk-on football player Rudy

CAREER STATS

Year	Overall	Dual	Pins	TF	MD	NCAA	Big Ten
2016-17*	6-10	0-0	2	0	1	--	--
2017-18	1-2	0-0	0	0	0	--	--
Career	**1-2**	**0-0**	**0**	**0**	**0**	**0-0**	**0-0**

**Redshirt season does not count in career totals*

2017-18 MATCH-BY-MATCH

Date	#	Opponent (Team)	Result
Daktronics Open			*DNP*
11/5		Ben Brancale (Minnesota)	W; SV-1, 3-1
11/5		Hunter Marko (Minnesota)	L; TF, 1-18
11/5		Jordan Shearer (Nebraska)	L; TF, 1-16

W-L	Dual	DP/Opp	Pins W/L	TF	MD
1-2	**0-0**	**0/0**	**0/0**	**0**	**0**

141 ARIS SHINO

SENIOR
MERINO, COLO. | MERINO HS
THREE LETTERS
NUTRITION & HEALTH SCIENCES

CAREER HONORS & AWARDS

- **Academic All-Big Ten (2016, 2017, 2018)**
- **Arthur Ashe Jr. Sport Scholar Award (2018)**
- **Nebraska Scholar-Athlete Honor Roll (Fall 2014, 2016, 2017; Spring 2015, 2017, 2018)**
- **Nebraska Sam Foltz Hero 27 Leadership Award (2017)**
- **Tom Osborne Citizenship Team (2015, 2016, 2017, 2018)**

2017-18 (SOPHOMORE)

REGULAR SEASON – 133 POUNDS

- 1-2 record overall
- Bonus Points: one technical fall
- DNP at the Daktronics Open (Nov. 5)

2016-17 (SOPHOMORE)

REGULAR SEASON – 141 POUNDS

- 4-4 record overall (One pin)
- Wrestled in two open tournaments, but did not place

2015-16 (REDSHIRT FRESHMAN)

REGULAR SEASON – 133/141 POUNDS

- 12-9 record overall (four pins)
- Finished fourth at the UNK Loper Open (Dec. 12)
- Finished fourth at the Hastings Cusatis Open (Jan. 9)
- DNP at three additional open tournaments

2014-15 (REDSHIRT)

REGULAR SEASON – 133 POUNDS

- 0-4 record overall
- DNP at two open tournaments

BEFORE NEBRASKA

- Wrestled at Merino High School in Merino, Colo., and posted a 141-23 career record
- As a senior in 2014, he went 33-3 en route to a third-place finish at state
- As a junior in 2013, he went 42-4 en route to a third-place finish at state
- As a sophomore in 2012, he finished fifth at state
- Valedictorian at Merino
- Earned letters in football, track, baseball and golf

PERSONAL

- Name pronounced AR-is SHEE-no
- Born: Nov. 27, 1995
- Parents: Tim and Diane Shino

CAREER RESULTS

Year	Overall	Dual	Pins	TF	MD	NCAA	Big Ten
2014-15*	0-4	0-0	0	0	0	--	--
2015-16	12-9	0-0	4	0	0	--	--
2016-17	4-4	0-0	1	0	0	--	--
2017-18	1-2	0-0	0	1	0	--	--
Career	**17-15**	**0-0**	**5**	**1**	**0**	**0-0**	**0-0**

**Redshirt season does not count in career totals*

2017-18 MATCH-BY-MATCH

Date	#	Opponent (Team)	Result
Daktronics Open			*DNP*
11/5		#13 Cam Sykora (North Dakota St.)	L; TF, 16-0
11/5		Wanya Clifton (Iowa Central)	W; TF, 16-0
11/5		Brian Peska (Nebraska)	L; D, 2-3

W-L	Dual	DP/Opp	Pins W/L	TF	MD
1-2	**0-0**	**0/0**	**0/0**	**1**	**0**

133 TUCKER SJOMELING

REDSHIRT FRESHMAN
DELANO, MINN. | DELANO HS

ACTUARIAL SCIENCE

HONORS & AWARDS
- **Nebraska Scholar-Athlete Honor Roll (Fall 2017*; Spring 2018*)**

**Denotes perfect 4.0 grade-point average*

2017-18 (REDSHIRT)
REGULAR SEASON – 133 POUNDS
- 8-6 record overall
- Bonus points: one pin, four technical falls and one major decision
- Finished fourth at the Sioux City Dave Edmonds Open (Feb. 3)
- Placed fifth at the Daktronics Open (Nov. 5)
- DNP at the UNK Holiday Inn Open (Nov. 18)

BEFORE NEBRASKA
- Wrestled at Delano High School in Delano, Minn., under Coach Jeff Olson
- Three-time state champion; five-time state qualifier
- 207-16 record competing at the high school level
- Went 42-1 on the way to the 132 pound Minnesota state championship in 2017
- Posted an undefeated 44-0 record en route to the 126 pound state title in 2016
- Won the 2013 Minnesota high school state title at 106 pounds as an eighth grader
- Finished third at state at 113 pounds in 2015
- First-place finisher at the 2013 Minnesota/USA Wrestling Folkstyle Cadet Championships at 106 pounds
- Runner-up at the 2016 USA Wrestling Folkstyle Junior Nationals
- Also competed in cross country and track and field in high school
- Three-time all-conference performer in cross country and was all-state once
- Three-time conference champion in the 3,200-meter in track and field
- Was valedictorian of high school class

PERSONAL
- Last name pronounced shaw-MUH-ling
- Born: Aug. 30, 1998
- Parents: Mike and Darcy Sjomeling
- Brothers: Reier and Parker

CAREER STATISTICS

Year	Overall	Dual	Pins	TF	MD	NCAA	Big Ten
2017-18*	8-6	0-0	1	4	1	--	--
Career	**0-0**	**0-0**	**0**	**0**	**0**	**0-0**	**0-0**

**Redshirt season does not count in career totals*

2017-18 MATCH-BY-MATCH

Date	#	Opponent (Team)	Result
Daktronics Open - Unattached			*5th*
11/5		Josh Badillo (Iowa Central)	W; TF, 16-0
11/5		#13 Cam Sykora (North Dakota St.)	W; MFF
11/5		Steve Polakowski (Minnesota)	L; MD, 5-13
11/5		Brian Peska (Nebraska)	L; D, 8-10
11/5		Todd Small (Iowa Central)	W; DQ
UNK Holiday Inn Open - Amateur - Unattached			*DNP*
11/18		Michael Ritchey (St. Mary)	W; MD, 11-3
11/18		Jake Woods (Colo. School of Mines)	L; F, 5:48
11/18		Justin Becci (Air Force)	W; TF, 17-1
11/18		Jake Hergott (Northwestern College)	L; F, 3:26
Sioux City Dave Edmonds Open - Unattached			*4th*
2/3		Braedon Clopton (Briar Cliff)	W; TF, 19-4
2/3		Austin Boles (Northwestern College)	W; TF, 20-4
2/3		Austin Gomez (Iowa State)	L; D, 11-14
2/3		Joel Timmons (Grand View)	W; F, 0:27
2/3		Gresh Jones (Dickinson State)	L; OT, 6-8

W-L	Dual	DP/Opp	Pins W/L	TF	MD
8-6	**0-0**	**0/0**	**1/2**	**4**	**1**

197 CADE SVOBODA

SOPHOMORE
ORD, NEB. | ORD HS
ONE LETTER

FOOD SCIENCE & TECHNOLOGY

HONORS & AWARDS
- **Big Ten Distinguished Scholar (2018)**
- **Academic All-Big Ten (2018)**
- **Nebraska Scholar-Athlete Honor Roll (Fall 2016*, 2017; Spring 2017, 2018*)**
- **Tom Osborne Citizenship Team (2017, 2018)**

**Denotes perfect 4.0 grade-point average*

2017-18 (REDSHIRT FRESHMAN)
REGULAR SEASON – 197 POUNDS
- 1-3 record overall
- Placed sixth at the Daktronics Open (Nov. 5)

2016-17 (REDSHIRT)
REGULAR SEASON – 184 POUNDS
- 7-14 record overall
- Bonus points: two pins, one technical fall and one major decision
- DNP at seven open tournaments

BEFORE NEBRASKA
- Wrestled at Ord High School in Ord, Neb., under Coaches Derry Trampe and Justin Swedburg
- 124-34 career record
- Went 35-2 as a senior in 2016 en route to a fourth-place finish at state (182)
- Went 37-5 as a junior in 2015 en route to a runner-up finish at state (170)
- Went 30-9 as a sophomore in 2014 at 160 pounds and qualified for the state tournament
- Went 21-15 as a freshman in 2013 at 160 pounds and qualified for the state tournament
- Two-time conference champion
- Perfect 4.0 grade-point average and was named valedictorian
- Academic All-State in football, wrestling and track (lettered four times in each sport)
- All-state football
- Bareback bronc rider state champion
- Three-time national high school rodeo finals qualifier
- National Honor Society

PERSONAL
- Last name pronounced SWO-buh-duh
- Born: June 15, 1997
- Parents: Von and Angie Svoboda
- Sister: Cora; Brother: Cole

CAREER STATISTICS

Year	Overall	Dual	Pins	TF	MD	NCAA	Big Ten
2016-17*	7-14	0-0	2	1	1	--	--
2017-18	1-3	0-0	0	0	0	--	--
Career	**1-3**	**0-0**	**0**	**0**	**0**	**0-0**	**0-0**

**Redshirt season does not count in career totals*

2017-18 MATCH-BY-MATCH

Date	#	Opponent (Team)	Result
Daktronics Open			*6th*
11/5		Chase O'Connor (Minnesota)	W; D, 2-1
11/5		#9 Nate Rotert (South Dakota St.)	L; TF, 0-16
11/5		Clayton Wahlstrom (Augustana)	L; D, 5-10
11/5		Chase O'Connor (Minnesota)	L; F, 1:53

W-L	Dual	DP/Opp	Pins W/L	TF	MD
1-3	**0-0**	**0/0**	**0/1**	**0**	**0**

197 COLTON WOLFE

REDSHIRT FRESHMAN
COLUMBUS, NEB. | COLUMBUS HS

UNDECLARED

HONORS & AWARDS

- **Nebraska Scholar-Athlete Honor Roll (Fall 2017; Spring 2018)**

2017-18 (REDSHIRT)

REGULAR SEASON – 197 POUNDS

- 9-8 record overall
- Bonus points: four pins and one major decision
- Won title at the Roger Denker Open with a 3-0 record and two pins (Jan. 21)
- DNP at the Grand View Open (Nov. 11)
- DNP at the UNK Holiday Inn Open (Nov. 18)
- DNP at the Bob Smith Open (Dec. 3)
- DNP at the Hastings Cusatis Open (Jan. 6)

BEFORE NEBRASKA

- Wrestled at Columbus High School in Columbus, Neb. for Coach Adam Keiswetter
- Posted a 170-2 career record in high school with 107 career pins
- Three-time Nebraska state champion; four-time state finalist
- 60-0 as a senior; 60 wins was a Nebraska all-class record
- Won the 2017 Nebraska Class A state championship at 195 pounds
- Went 55-0 as a junior in 2016 on the way to the 195-pound state title
- Won the 160 pound state title as a freshman in 2014
- Finished second in state at 182 pounds in 2015
- Was named an All-American at the 2017 USMC Junior Freestyle Nationals
- Was a 10-time Nebraska USA Wrestling state champion
- Also participated in football and track and field in high school
- Was a three-time honorable mention all-state selection in football
- Rushed for 1,028 yards as a senior
- Nine-time academic all-conference selection; Member of school's honor roll in high school

PERSONAL

- Born: July 29, 1999
- Parents: Dan and Wendy Wolfe
- Sisters: Savannah and Meghan; Brother: Adam Spitz
- Major: Pre-Social Science

CAREER STATISTICS

Year	Overall	Dual	Pins	TF	MD	NCAA	Big Ten
2017-18*	9-8	0-0	4	0	1	--	--
Career	**0-0**	**0-0**	**0**	**0**	**0**	**0-0**	**0-0**

**Redshirt season does not count in career totals*

2017-18 MATCH-BY-MATCH

Date	#	Opponent (Team)	Result
Grand View Open - Unattached			*DNP*
11/11		Dalton Bailey (Life)	L; MD, 2-14
11/11		Connor Larson (Grand View)	L; F, 4:06
UNK Holiday Inn Open - Unattached			*DNP*
11/18		Cole Phelps (Air Force)	W; MD, 12-2
11/18		Ruger Wyneken (Western St.)	W; D, 3-2
11/18		Max Wright (Air Force Prep)	L; D, 0-4
11/18		Jace Lacaille (Unattached)	L; Forfeit
Bob Smith Open - Unattached			*DNP*
12/3		Joseph Steve (Bethany)	W; F, 2:58
12/3		Rakim Dean (Fort Hays St.)	L; D, 2-3
12/3		Jamarcus Grant (N Colo.)	L; OT, 1-3
Hastings Cusatis Open - Unattached			*DNP*
1/6		Jamarcus Grant (N Colo.)	L; D, 1-3
1/6		Austin Lampkin (Neb. Wesleyan)	W; F, 0:55
1/6		Evan Hudson (Okla. City)	W; MFF
1/6		Dylan Buschow (N'eastern JC)	W; D, 3-2
1/6		Andrew Demos (UNK)	L; Forfeit
Roger Denker Open - Unattached			*1st*
1/21		Augustus Boyd (NE Okla. A&M)	W; F, 1:29
1/21		Dylan Ballew (Drury)	W; D, 8-4
1/21		Zac Stork (Grand View)	W; F, 5:52

W-L	Dual	DP/Opp	Pins W/L	TF	MD
9-8	0-0	0/0	4/0	0	1

HWT WYATT WRIEDT

REDSHIRT FRESHMAN
DONAHUE, IOWA | NORTH SCOTT HS

ENVIRONMENTAL SCIENCES

2017-18 (REDSHIRT)

REGULAR SEASON – HEAVYWEIGHT

- 23-12 record overall
- Bonus points: seven pins and one major decision
- Finished third in the amateur division at the UNK Holiday Inn Open (Nov. 18)
- Placed fourth at the Doane Open (Dec. 9)
- Took fifth at the Roger Denker Open (Jan. 21)
- DNP at the Daktronics Open (Nov. 5)
- DNP at the Grand View Open (Nov. 11)
- DNP at the Bob Smith Open (Dec. 3)
- DNP at the Sioux City Dave Edmonds Open (Feb. 3)

BEFORE NEBRASKA

- Wrestled at North Scott High School in Eldridge, Iowa, under Coach Drew Kelly
- 56th-ranked wrestler in the nation in the FloWrestling Class of 2017 Big Board
- Seventh-ranked 220-pounder in the Class of 2017 according to FloWrestling
- First two-time state champion in school's history
- Won state at 220 pounds as a senior in 2017 and as a junior in 2016
- Finished third at state in 2015
- Also participated in football and track and field in high school
- First-team all-state offensive lineman in football in 2016

PERSONAL

- Last name pronounced WREEDT
- Born: Jan. 26, 1999
- Parents: Dale and Mindy Wriedt
- Brothers: Sean and Josh

CAREER STATISTICS

Year	Overall	Dual	Pins	TF	MD	NCAA	Big Ten
2017-18*	23-12	0-0	7	0	1	--	--
Career	**0-0**	**0-0**	**0**	**0**	**0**	**0-0**	**0-0**

**Redshirt season does not count in career totals*

2017-18 MATCH-BY-MATCH

Date	#	Opponent (Team)	Result
Daktronics Open (Brookings, S.D.) - Unattached			*DNP*
Daktronics Open - Unattached			*DNP*
11/5		Kevin Vough (SDSU)	W; D, 6-0
11/5		David Jensen (Nebraska)	L; D, 2-6
11/5		Lane Lettau (Augustana)	W; D, 9-8
11/5		Brandon Metz (NDSU)	L; D, 2-5
Grand View Open - Unattached			*DNP*
11/11		Cooper Thomas (Grand View)	L; D, 0-6
11/11		Jarrod Hinrichs (UNK)	L; D, 2-4
UNK Holiday Inn Open - Unattached			*DNP*
11/18		Thor Balavage (Newman)	W; TB-1, 2-1
11/18		Michael Duffy (Concordia)	W; MD, 12-2
11/18		Phillip Rasmussen (Morningside)	W; D, 3-1
11/18		Weston Hunt (Colo. Mines)	L; F, 2:09
11/18		Jake Feldman (Colo. Mines)	W; D, 10-3
11/18		Gavin Nye (CSU-Pueblo)	W; D, 9-6
Bob Smith Open - Unattached			*DNP*
12/3		Gabriel Baldwin (Adams St.)	W; F, 1:24
12/3		Dalton Weidl (Newman)	L; D, 5-8
12/3		Bryson McGowan (Okla. City)	L; D, 4-6
Doane Open - Unattached			*4th*
12/9		Brandon Knickerbocker (Midland)	W; F, 1:44
12/9		Odgerel Batkhishig (NW Tech)	L; D, 4-10
12/9		Charlie Young (St. Mary)	W; F, 1:27
12/9		Jake Smith (Doane)	W; F, 4:18
12/9		Brandon Johnson (Midland)	W; MFF
12/9		Kolvin Berry (Cowley CC)	W; MFF
12/9		Brix Brickey (Barton CC)	W; D, 2-1
12/9		Matt Kent (Grand View)	W; Rule
12/9		Tre'zen Doren (UNK)	W; D, 7-2
12/9		Patrick Grayson (Nebraska)	L; Rule
Roger Denker Open - Unattached			*DNP*
1/21		Russell Coats II (NE Okla. A&M)	W; D, 3-1
1/21		Gary Whitaker (Grand View)	L; D, 8-10
1/21		Ryan Morris (C. Missouri)	W; F, 2:15
1/21		Tanner Hawkins (Ouachita Baptist)	W; D, 8-1
Dave Edmonds Open - Unattached			*DNP*
2/3		Dayne Thomason (York)	W; F, 6:40
2/3		Maury Lemons (Midland)	W; D, 5-2
2/3		Cooper Thomas (Grand View)	L; D, 1-6
2/3		Tre'zen Doren (UNK)	W; F, 3:51
2/3		Gary Whitaker (Grand View)	W; D, 6-5
2/3		Kevin Barrett (UNK)	L; F, 2:19

W-L	Dual	DP/Opp	Pins W/L	TF	MD
23-12	0-0	0/0	7/2	0	1

2018-19 NEWCOMERS

HWT AUSTIN EMERSON

FRESHMAN
TEMPERANCE, MICH. | BEDFORD HS

BUSINESS ADMINISTRATION

BEFORE NEBRASKA

- Wrestled at Bedford High School in Temperance, Mich., for Coach Kevin Vogel where he was a team captain
- State champion and two-time state finalist with a 144-22 overall record
- Ended his high school career with his first state title, as he captured the MHSAA Division 1 crown at 285 pounds to finish off a 48-3 senior season in 2018
- Took second at heavyweight as a junior in 2017 after going 49-2 on the year
- Posted a record of 31-5 as a sophomore in 2016 and 16-12 as a freshman in 2015, both at 215 pounds
- Sixth-ranked heavyweight in the Class of 2018, according to FloWrestling
- InterMat ranked Emerson as the No. 11 wrestler at 285 pounds in the Class of 2018
- Won NHSCA Senior National Championships title at 285 pounds in 2018
- Took fourth in Greco-Roman and fifth in freestyle at the 2017 USMC/USAW Junior Nationals in Fargo, N.D.
- Was a state champion in freestyle and Greco-Roman at 285 pounds at both the 2017 and 2018 Michigan USA Wrestling State Finals
- Was also a double Cadet All-American in 2016, as he placed third in Greco-Roman and fifth in freestyle at 285 pounds at the 2016 USAW Cadet Nationals in Fargo
- Cadet state champion in both freestyle and Greco-Roman in 2015
- Captain on football team in high school

PERSONAL

- Born: March 28, 2000
- Parents: Kirk and Amy Emerson
- Sisters: Carly and Jessica; Brothers: Adam and Chris

133 JORDAN KELBER

FRESHMAN
VALENTINE, NEB. | VALENTINE HS

BUSINESS ADMINISTRATION

BEFORE NEBRASKA

- Three-time Nebraska state champion with a 149-12 record at Valentine High School in Valentine, Neb., for Coach Shane Allison
- Capped his prep career with the NSAA Class C state title at 132 pounds in 2018 to finish off a 40-1 record, as he helped his team to its second-consecutive state title
- Helped his team to a state title as a junior in 2017, as he won the Class C title at 126 pounds to cap an undefeated 40-0 season
- Won his first state title as a freshman in 2015, as he went 33-6 at 106 pounds
- Took third at state at 113 pounds as a sophomore in 2016 after going 36-5 on the season
- Finished third overall at 132 pounds at the Nebraska State Freestyle Championships
- Four-time academic all-state selection
- Also played football, golf, baseball and ran track in high school
- Honorable mention all-state quarterback, and two-time all-district selection
- Is the son of Nebraska national champion wrestler and former NU Assistant Coach (1997-2000) Jason Kelber, who won the 126-pound NCAA title in 1991, and was a three-time All-American

PERSONAL

- Born: June 1, 1999
- Parents: Jason and Renee Kelber
- Sisters: McKenzie, Madison and Grace

197 ANTHONY GAONA

FRESHMAN
OLATHE, KAN. | ST. THOMAS AQUINAS HS

PRE-HEALTH

BEFORE NEBRASKA

- Wrestled at St. Thomas Aquinas High School in Overland Park, Kan., for Coach Eric Akin, a former Nebraska volunteer assistant coach (2000-04)
- Overall record of 148-33 in prep career
- Capped a 40-2 senior season with a third-place finish at 195 pounds at the KSHSAA 5A State Championships
- Finished fourth at state at 195 pounds in 2017, after going 41-5 on the season
- Placed sixth at state at 195 pounds as a sophomore in 2016 following a 35-12 season
- Went 31-17 as a freshman at 170 pounds in 2015
- Finished fifth at the 2017 USAW Folkstyle Junior Nationals at 220 pounds
- 2017 state champion in freestyle and Greco-Roman at the USA Wrestling Kansas State Championships at 220 pounds
- Took sixth place at 182 pounds at the 2015 Cadet Folkstyle National Championships
- Also played football in high school, and was an honorable mention all-state selection and a two-time honorable mention all-league selection

PERSONAL

- Last name is pronounced GA-oh-NA
- Born: Sept. 12, 1999
- Parents: Jorge and Emily Gaona
- Sisters: Sydnie and Delanie

HWT CHRISTIAN LANCE

JUNIOR
NIXA, MO. | FORT HAYS STATE/NIXA HS

SOCIOLOGY

BEFORE NEBRASKA

- Wrestled three seasons, including a redshirt year, at Fort Hays State, and went 54-14 combined in his freshman and sophomore seasons
- Qualified for the NCAA Division II Championships in 2017
- Won a total of five open tournament titles, including the Northern Colorado Open as a sophomore in 2017-18
- Won the OCU Open, Northern Colorado Open and UNK Holiday Inn Open as a freshman in 2016-17
- Won the Luther College Open as a redshirt in 2015-16
- Placed fourth at Iowa State's Harold Nichols Cyclone Open as a sophomore and a redshirt
- Wrestled at Nixa High School in Nixa, Mo., for Coach Dustin Martin
- Won the 2015 MSHSAA Class 4 state title at 220 pounds to cap a 56-1 senior season
- Took fifth as a junior at 182 pounds
- Placed seventh at the 2015 USAW Folkstyle Nationals at 220 pounds

PERSONAL

- Born: July 18, 1997
- Parents: Sara and Roger Lance
- Sister: Katie

125 ZEKE MOISEY

SENIOR
NORTHAMPTON, PA. | WEST VIRGINIA/
BETHLEHEM CATHOLIC HS

EDUCATIONAL ADMINISTRATION

HONORS & AWARDS

- **Two-Time NCAA All-American (2nd, 125, 2015; 8th, 125, 2018)**
- **Three-Time NCAA Championships Qualifier (2015, 2016, 2018)**

BEFORE NEBRASKA

- Joined the Huskers as a transfer after wrestling for four seasons, including a medical redshirt year, at West Virginia
- Has a career record of 84-37 in three seasons competing for the Mountaineers, qualifying for the NCAA Championships in each of his three years in the lineup
- Earned his second All-America honor in 2018, as he finished eighth at 125 pounds at the 2018 NCAA Championships
- Went 26-11 on the season, including 9-3 in duals, with five pins, three technical falls and two major decisions, and placed second at the 2018 Big 12 Championships
- Took a medical redshirt in 2016-17 and did not compete that season
- Qualified for the 2016 NCAA Championships, but was forced to withdraw due to injury
- Posted a 26-11 record on the year, and participated in the 2015 NWCA All-Star Classic prior to the season
- Broke through on the national stage as a freshman in 2014-15, as he was the NCAA runner-up at 125 pounds at the 2015 NCAA Championships
- Knocked off four seeded wrestlers, including a decision over second-seeded Nahshon Garrett of Cornell in the second round and a pin over sixth-seeded Thomas Gilman of Iowa in the semifinals after entering the tournament unseeded
- Was the first unseeded wrestler to make the NCAA finals since 2003, and he became WVU's first All-American since 2007
- Finished the season with a 32-14 record overall, including 16 wins by bonus points. He was also the runner-up at the Big 12 Championships in 2015
- Prepped at wrestling powerhouse Bethlehem Catholic High School in Bethlehem, Pa
- Won the 2014 PIAA Class AA state title at 126 pounds, and he finished in the top five at the state tournament in all four seasons

PERSONAL

- Born: Aug. 14, 1995
- Parents: Kelly and Scott Moisey
- Brothers: Kade and Justin

133 JEVON PARRISH

FRESHMAN
OLATHE, KAN. | OLATHE NORTH HS

AGRIBUSINESS

BEFORE NEBRASKA

- Wrestled at Olathe North High School in Olathe, Kan., for Coach Josh Carroll
- Ended his prep career with a record of 173-21, winning state titles in his junior and senior seasons
- He went 52-2 as a senior in 2018, and won the KSHSAA 6A title at 138 pounds, helping Olathe North to the team title
- His 52 wins as a senior were the most in Kansas history in a season; his 173 career wins rank fourth all-time in the state
- Captured the 2017 6A crown at 126 pounds as a junior to cap a 35-1 season
- Took third at state at 113 pounds following a 47-6 season as a sophomore
- Finished fourth as a freshman at 106 pounds in 2015
- Parrish took seventh place at 126 pounds at the 2017 Junior Greco-Roman Nationals in Fargo, N.D.
- He finished second at 58 kg at the 2017 UWW Cadet Greco-Roman Nationals in Akron, Ohio
- Also played football in high school
- Honorable-mention all-state and first-team all-league running back in 2018
- Member of National Honor Society; Geoscience Academy graduate
- Four-time honor roll member

PERSONAL

- Born: July 22, 2000
- Parents: Ginger and Jason Parrish
- Sister: Jaia; Brothers: Jason, Joshua and Jacob

157 PEYTON ROBB

FRESHMAN
OWATONNA, MINN. | OWATONNA HS

NUTRITION, & HEALTH SCIENCE

BEFORE NEBRASKA

- Wrestled at Owatonna High School in Owatonna, Minn., for Coach Adam Woitalla
- Was his school's first three-time state champion and racked up a combined 155-6 record in high school
- Capped his prep career with an undefeated 48-0 season and the MSHSL Class AAA title at 160 pounds as a senior in 2018
- Won the Class AAA title at 120 pounds after going 29-3 as a sophomore in 2016
- Won his first state title as a freshman in 2015, as he went 42-2 and won the Class AAA title at 106 pounds
- Finished second at state as a junior in 2017 as he went 36-1 at 145 pounds
- Was the second-ranked 160-pounder and the No. 26 pound-for-pound wrestler in the Class of 2018 according to InterMat
- Was FloWrestling's seventh-ranked wrestler at 160 pounds in the Class of 2018
- Finished third at 69 kg at the 2017 UWW Cadet Greco-Roman Nationals, and third at 160 pounds at the 2017 USMC/USAW Junior Freestyle Nationals in Fargo, N.D.
- Took third at 69 kg at the 2017 UWW Cadet Greco-Roman Nationals
- Was the 2017 Minnesota junior state freestyle and Greco-Roman champion in 2017 at 160 pounds
- Won both the Greco-Roman and freestyle brackets at 69 kg at the 2017 Pan-American Championships
- Finished fifth at both the 2016 USAW Cadet Freestyle and Greco-Roman Nationals at 126 pounds
- Was the runner-up at 113 pounds at the 2015 USAW Cadet Greco-Roman Nationals

PERSONAL

- Born: Jan. 29, 2000
- Parents: Tracey and Carrie Robb
- Sister: Hannah; Brothers: Cael, Kade and Gabe

149 JAKE SILVERSTEIN

FRESHMAN
SMITHTOWN, NY. | HAUPPAUGE HS

UNDECLARED

BEFORE NEBRASKA

- Wrestled for Coach Chris Messina at Hauppauge High School in Hauppauge, N.Y.
- Went a combined 79-4 during his junior and senior seasons, and was a three-time state finalist and four-time state qualifier
- Wrapped up his prep career with the NYSPHSAA Division I state championship at 160 pounds to cap a 39-2 season as a senior in 2018
- Finished 40-2 as a junior in 2017 and finished second at 138 pounds
- Took second at state at 106 pounds as a freshman in 2015
- Was the 20th-ranked 160-pounder in the Class of 2018 according to FloWrestling
- Placed sixth at 145 pounds at the 2017 Super 32 tournament, and took seventh at 138 pounds in 2016
- Was a member of Team Kong United, which won the 2016 and 2017 NHSCA National Duals
- Won the 2016 USAW New York cadet freestyle championship at 145 pounds

PERSONAL

- Last name pronounced Silver-STEEN
- Born: May 6, 2000
- Parents: Debra and Mike Silverstein
- Brother: Kyle

133 JOSH MASON

FRESHMAN
SCHUYLKILL HAVEN, PA. | BLUE MOUNTAIN HS

FINANCE

BEFORE NEBRASKA

- Wrestled at Blue Mountain High School in Schuylkill Haven, Pa., for Coach Harry Myers
- Went a combined 118-22 in his four years at Blue Mountain
- Had a record of 33-4 at 132 pounds as a senior in 2018, finishing first in his district and sixth in his region
- Qualified for the PIAA Class AAA state tournament as a junior at 126 pounds in 2017 after going 40-8 on the season and placing fourth in his district and second in his region
- Went a combined 45-10 in his freshman and sophomore seasons

PERSONAL

- Born: June 11, 2000
- Parents: Dave and Tammie Mason
- Sister: Jordyn

125 ALEX THOMSEN

FRESHMAN
NEOLA, IOWA | UNDERWOOD HS

CHEMICAL ENGINEERING

BEFORE NEBRASKA

- Wrestled at Underwood High School in Underwood, Iowa, under Coach Joe Stephens, who lettered for Nebraska three times from 1992 to 1995
- Four-time Iowa Class 1A state champion; 190-1 record in high school
- Two-time Iowa Dan Gable Class 1A Wrestler of the Year (2017 and 2018)
- Capped his prep career with the IHSAA Class 1A state title at 126 pounds to finish off a 51-1 season
- Won IHSAA 1A state title at 126 pounds to cap a 45-0 season as a junior in 2017
- Won state at 126 pounds to finish off a 50-0 season in 2016
- Captured the state title at 113 pounds as a freshman in 2015 after a 44-0 season
- Was the sixth-ranked 126-pounder in the Class of 2018 by InterMat
- Rated the seventh-best 126 pounder in the nation in the Class of 2018 by FloWrestling
- Placed third in the challenge tournament at 55 kg at the 2017 Junior Freestyle World Team Trials at the Devaney Center in Lincoln
- Won the title at 126 pounds at the 2017 Greco-Roman Junior Nationals
- Took fifth at 126 pounds at the 2017 Freestyle Junior Nationals
- Finished fifth at 126 pounds at the 2016 Super 32 tournament
- Also played soccer for two seasons

PERSONAL

- Born: Oct. 27, 1999
- Parents: Debbie and Aric Thomsen
- Sister: Elizabeth; Brothers: Blake and Carson

2018-19 NEBRASKA WRESTLING PHOTO ROSTER

Zemua Baptista
So. • 157
Friend, Neb.

Tyler Berger
Sr. • 157
Prineville, Ore.

Johnny Blankenship
So. • 165
Platte City, Mo.

Austin Emerson
Fr. • HWT
Temperance, Mich.

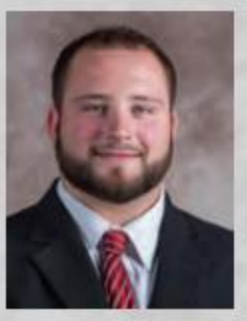
Tanner Farmer
Sr. • HWT
Highland, Ill.

Anthony Gaona
Fr. • 197
Olathe, Kan.

Patrick Grayson
Jr. • HWT
Stafford, Va.

Zak Hensley
Sr. • 133
Olathe, Kan.

David Jensen
Jr. • HWT
Mobridge, S.D.

Jordan Kelber
Fr. • 133
Valentine, Neb.

Mikey Labriola
RFr. • 174
Easton, Pa.

Christian Lance
Jr. • HWT
Nixa, Mo.

Caleb Licking
So. • 157
Norfolk, Neb.

Josh Mason
Fr. • 133
Schuylkill Haven, Pa.

Christian Miller
So. • 133
Plainview, Neb.

Zeke Moisey
Sr. • 125
Northampton, Pa.

Jevon Parrish
Fr. • 133
Olathe, Kan.

Brian Peska
Sr. • 133
Omaha, Neb.

Dalton Peters
So. • 165
Salina, Kan.

Collin Purinton
Jr. • 149
Banks, Ore.

Chad Red Jr.
So. • 141
Indianapolis, Ind.

Peyton Robb
Fr. • 157
Owatonna, Minn.

Kyle Ruettiger
So. • 149
New Lenox, Ill.

Eric Schultz
So. • 197
Tinley Park, Ill.

Jordan Shearer
Jr. • 149
Fargo, N.D.

Aris Shino
Sr. • 141
Merino, Colo.

Jake Silverstein
Fr. • 149
Smithtown, N.Y.

Tucker Sjomeling
RFr. • 133
Delano, Minn.

Cade Svoboda
So. • 197
Ord, Neb.

Alex Thomsen
Fr. • 125
Neola, Iowa

Taylor Venz
So. • 184
Farmington, Minn.

Luke Weber
So. • 157
Forsyth, Mont.

Isaiah White
Jr. • 165
Chicago, Ill.

Dustin Williams
Sr. • 165
Gardner, Kan.

Colton Wolfe
RFr. • 197
Columbus, Neb.

Wyatt Wriedt
RFr. • HWT
Donahue, Iowa

Mark Manning
Head Coach
19th Season

Bryan Snyder
Associate Head Coach
Ninth Season

Kendric Maple
Assistant Coach
Second Season

Eric Montoya
Volunteer Assistant
First Season

2017-18 NEBRASKA SEASON REVIEW

The 2017-18 Nebraska wrestling team produced three All-Americans, including third-place finisher and two-time All-American Tyler Berger (157), en route to a ninth-place team finish with 47 team points at the NCAA Championships at Quicken Loans Arena in Cleveland, Ohio.

The result marked NU's 22nd top-10 NCAA finish all-time and the fourth in a row, following a ninth-place finish in 2015, an eighth-place finish in 2016 and a ninth-place finish in 2017.

BERGER GRABS SECOND ALL-AMERICA HONOR

Berger capped a 28-9 season with a third-place finish at the NCAA Championships to become a two-time All-American after finishing fifth in 2017. He defeated Big Ten nemesis Michael Kemerer of Iowa by injury default in the third-place match at 157 pounds. Berger fell in the quarterfinal round, but battled back through the consolation bracket, defeating Paul Fox of Stanford in the Round of 12 to gain All-America status. Berger is the 29th Husker to win multiple All-America honors in program history.

REDSHIRT FRESHMEN EARN ALL-AMERICA STATUS

A pair of Husker freshmen were All-Americans in the same season for the first time in program history, as Taylor Venz and Chad Red Jr. earned All-America honors at the NCAA Championships. Venz placed fourth at 184 pounds, NU's highest finish by a freshman since Bryan Snyder placed fourth in 1999. Venz dropped a second-round match, but won five matches in the consolation bracket before ultimately falling to Emery Parker of Illinois in the third-place match.

Red placed seventh at 141 pounds to become just the eighth unseeded wrestler in NU history to win All-America honors. He became an All-American by pinning two-time defending champion Dean Heil of Oklahoma State in the Round of 12. In addition to becoming the first pair of NU freshmen to win All-America honors in the same season, the two became Nebraska's first freshmen All-Americans since James Green in 2012.

SEVEN HUSKERS QUALIFY FOR NCAA CHAMPIONSHIPS

Seven Huskers qualified for the NCAA Championships in 2018, including the aforementioned All-Americans, senior Colton McCrystal (149), sophomore Isaiah White (165), redshirt freshman Eric Schultz (197) and freshman Jason Renteria (133). Every Husker who competed at the NCAA Championships won at least one match. White reached the Round of 12, while Schultz and McCrystal finished with 2-2 records. Renteria did not compete (weight).

SEVEN HUSKERS PLACE AT BIG TEN CHAMPIONSHIPS

Seven Huskers earned podium spots at the Big Ten Championships, as Nebraska finished fifth overall as a team with 72.5 points. McCrystal, Berger and Venz were NU's highest finishers, as each placed fourth at their respective weight classes. Renteria took fifth, while Red, White and Schultz each placed seventh.

NU POSTS 10-4 MARK IN DUAL COMPETITION

Nebraska, which finished 13th in the final USA Today/NWCA Coaches Poll, went 10-4 in duals, including a 7-2 record in the Big Ten to tie for third in the conference. The Huskers defeated three teams that finished in the top 25 at the NCAA Championships (Wisconsin, Wyoming and Northwestern) as well as five teams in the final NWCA Coaches' Poll (Wyoming, Northwestern, Rutgers, Purdue and Wisconsin).

The Huskers finished the season by winning seven of eight duals, including five in a row in January, knocking off three ranked teams in the process.

Nebraska outscored its 14 dual opponents by a combined score of 308-213, as Husker wrestlers emerged victorious in 77 of 140 individual matches in dual competition. Nebraska welcomed 7,429 fans for seven duals at home in 2017-18, an average of 1,061 fans per dual.

2017-18 SCHEDULE AND RESULTS

10-4, 7-2 BIG TEN
FINAL DUAL RANKING: 13TH

Date	NU Rank	Opponent/Tournament	Result
Nov. 5	15	Warren Williamson/Daktronics Open@	No Team Score
Nov. 17	**15**	**Wyoming**	**W, 25-10**
Nov. 25	13	at West Virginia	W, 28-13
Dec. 1-2	13	Cliff Keen Las Vegas Invitational^	5th (100.5 pts.)
Dec. 15	**12**	**NC State (6)**	**L, 3-29**
Dec. 17	**12**	**North Carolina**	**L, 14-22**
Jan. 5	20	at Illinois* (12)	L, 17-18**
Jan. 7	**20**	**Maryland***	**W, 48-3**
Jan. 12	**19**	**Purdue* (22)**	**W, 20-15**
Jan. 19	18	at Northwestern* (20)	W, 19-18***
Jan. 21	**18**	**Rutgers* (16)**	**W, 19-13**
Jan. 28	**16**	**Indiana***	**W, 23-18**
Feb. 2	15	at Michigan* (4)	L, 10-24
Feb. 4	15	at Michigan State*	W, 35-6
Feb. 9	15	at Wisconsin* (20)	W, 24-10
Feb. 16	14	at Stanford	W, 23-14
March 3-4	13	Big Ten Championships%	5th (72.5 pts.)
March 15-17	13	NCAA Championships$	9th (47 pts.)

All home duals in **bold** held at the Bob Devaney Sports Center, unless noted. *-Big Ten Conference Dual; @-Brookings, S.D.; ^-Las Vegas, Nev.; **-Illinois wins by criteria 3.15.3 (Total match points scored only from decisions, major decisions and technical falls), 51-49; ***-Nebraska wins by criteria 3.15.3 (Total match points scored only from decisions, major decisions and technical falls), 68-66; %-East Lansing, Mich.; $-Cleveland, Ohio.

Tyler Berger finished third at the 2018 NCAA Championships, the second All-America award of his career. He is the 29th Husker to win multiple All-America awards in a career.

2017-18 HUSKER HONORS

BIG TEN DISTINGUISHED SCHOLARS (4)
David Jensen, Mitchell Maginnis, Jordan Shearer, Cade Svoboda

ACADEMIC ALL-BIG TEN (16)
Justin Arthur, Tyler Berger, Johnny Blankenship, Beau Breske, Eric Engler, David Jensen, Mitchell Maginnis, Brian Peska, Dalton Peters, Kyle Ruettiger, Eric Schultz, Jordan Shearer, Aris Shino, Cade Svoboda, Taylor Venz, Dustin Williams

NWCA ALL-ACADEMIC TEAM (2)
Tyler Berger, Taylor Venz

NEBRASKA SAM FOLTZ HERO 27 LEADERSHIP AWARD (2)
David Jensen, Jordan Shearer

TOM OSBORNE CITIZENSHIP TEAM (13)
Zemua Baptista, Tyler Berger, Eric Engler, David Jensen, Mitchell Maginnis, Dalton Peters, Kyle Ruettiger, Eric Schultz, Jordan Shearer, Aris Shino, Cade Svoboda, Taylor Venz, Dustin Williams

NEBRASKA STUDENT-ATHLETE HONOR ROLL
Fall (16): Justin Arthur, Johnny Blankenship, Beau Breske, Eric Engler, Dylan Gowin, David Jensen, Mitchell Maginnis, Brian Peska, Dalton Peters, Eric Schultz, Jordan Shearer, Aris Shino, Tucker Sjomeling, Cade Svoboda, Dustin Williams, Colton Wolfe

Spring (13): Eric Engler, Dylan Gowin, David Jensen, Mitchell Maginnis, Brian Peska, Dalton Peters, Kyle Ruettiger, Jordan Shearer, Aris Shino, Tucker Sjomeling, Cade Svoboda, Dustin Williams, Colton Wolfe

GRADUATION
Spring 2018 (2): Justin Arthur (Criminology & Criminal Justice), Mitchell Maginnis (Nutrition Science) **Summer 2018 (1):** Colton McCrystal (Psychology)

TEAM AWARDS
Co-Most Outstanding Wrestlers: Tyler Berger (157) and Taylor Venz (184)

Lifter of the Year: Taylor Venz (184)

Most Improved Wrestler: Chad Red Jr. (141)

Redshirt of the Year: Mikey Labriola (174)

2017-18 INDIVIDUAL STATISTICS

Wt.	Name	Yr.	Hometown	Record Overall	Dual	Dual Pts. NU/Opp	Dual TD NU/Opp	Pins W/L	TF	MD	QP
STARTERS											
125	Mitchell Maginnis	Sr.	Grand Island, Neb.	16-16	2-11	6/35	10/33	0/0	1	2	--
133	Jason Renteria	Fr.	Chicago, Ill.	8-4	5-2	22/7	20/10	3/0	0	1	1:29
141	Chad Red Jr.	RFr.	Indianapolis, Ind.	26-11	9-5	38/15	20/11	7/0	1	0	0:54
149	Colton McCrystal	Sr.	Sergeant Bluff, Iowa	23-7	10-2	41/8	25/10	6/0	2	5	0:41
157	Tyler Berger	Jr.	Prineville, Ore.	28-9	9-4	37/16	11/13	2/1	0	4	2:16
165	Isaiah White	So.	Chicago, Ill.	25-8	11-2	46/6	44/2	2/0	4	5	0:40
174	Beau Breske	RFr.	Hartford, Wis.	9-12	3-8	12/25	5/9	1/1	1	1	1:19
184	Taylor Venz	RFr.	Farmington, Minn.	29-9	10-4	37/12	24/13	7/0	5	7	0:12
197	Eric Schultz	RFr.	Tinley Park, Ill.	20-11	10-4	36/12	39/10	1/1	1	2	4:50
HWT	David Jensen	So.	Mobridge, S.D.	10-11	5-5	23/15	10/15	3/4	2	1	1:33
NON-STARTERS											
125	Dylan Gowin	Fr.	Shawnee, Kan.	14-7	0-0	0/0	0/0	4/2	0	3	0:20
125	Kris Williams	So.	South Holland, Ill.	7-3	1-0	3/0	2/0	0/1	1	1	--
133	Brian Peska	Jr.	Omaha, Neb.	6-8	0-5	0/19	1/12	0/1	0	2	--
133	Aris Shino	So.	Merino, Colo.	1-2	0-0	0/0	0/0	0/0	1	0	--
133	Tucker Sjomeling	Fr.	Delano, Minn.	8-6	0-0	0/0	0/0	1/2	4	1	--
141	Zak Hensley	Jr.	Olathe, Kan.	11-4	0-2	0/8	0/4	3/1	1	2	1:13
141	Andrew Nielsen	Fr.	Plattsmouth, Neb.	7-8	0-0	0/0	0/0	3/2	1	0	1:11
149	Christian Miller	Fr.	Plainview, Neb.	11-6	0-0	0/0	0/0	1/0	4	0	2:08
149	Collin Purinton	So.	Banks, Ore.	14-5	1-2	3/6	7/10	2/0	3	4	0:18
149	Kyle Ruettiger	RFr.	New Lenox, Ill.	1-2	0-0	0/0	0/0	0/0	0	0	--
149	Jordan Shearer	So.	Fargo, N.D.	12-5	0-0	0/0	0/0	0/2	4	3	--
157	Justin Arthur	Sr.	Huntington, W.Va.	0-0	0-0	0/0	0/0	0/0	0	0	--
157	Zemua Baptista	RFr.	Friend, Neb.	22-5	0-0	0/0	0/0	2/1	1	4	5:07
157	Caleb Licking	RFr.	Norfolk, Neb.	5-4	0-0	0/0	0/0	0/2	1	0	--
157	Luke Weber	RFr.	Forsyth, Mont.	19-6	0-0	0/0	0/0	5/0	1	2	0:11
165	Johnny Blankenship	RFr.	Platte City, Mo.	20-9	0-1	0/5	0/3	1/3	4	0	1:50
165	Dalton Peters	RFr.	Salina, Kan.	9-5	0-0	0/0	0/0	3/1	4	1	0:53
165	Dustin Williams	Jr.	Gardner, Kan.	0-0	0-0	0/0	0/0	0/0	0	0	--
174	Eric Engler	Sr.	Beatrice, Neb.	2-5	0-3	0/12	0/12	0/0	0	1	--
174	Mikey Labriola	Fr.	Easton, Pa.	18-2	0-0	0/0	0/0	4/0	3	5	1:33
174	Jay Sornson	Jr.	Nebraska City, Neb.	0-0	0-0	0/0	0/0	0/0	0	0	--
184	Trevor Nichelson	Fr.	Ashland, Neb.	0-2	0-0	0/0	0/0	0/0	0	0	--
197	Cade Svoboda	RFr.	Ord, Neb.	1-3	0-0	0/0	0/0	0/1	0	0	--
197	Colton Wolfe	Fr.	Columbus, Neb.	9-8	0-0	0/0	0/0	4/1	0	1	0:55
HWT	Tanner Farmer	Jr.	Highland, Ill.	0-0	0-0	0/0	0/0	0/0	0	0	--
HWT	Patrick Grayson	RFr.	Stafford, Va.	19-11	1-3	4/11	2/6	2/1	3	5	0:54
HWT	Wyatt Wriedt	Fr.	Donahue, Iowa	23-12	0-0	0/0	0/0	7/2	0	1	1:24

2017-18 DUAL AND TOURNAMENT RESULTS

WARREN WILLIAMSON/DAKTRONICS OPEN

Sunday, Nov. 5, 2017 • Frost Arena • Brookings, S.D.

125: Dylan Gowin (unattached) ..... DNP (1-2)
125: Mitchell Maginnis 4th (4-2)
125: Kris Williams 3rd (5-1)
133: Zak Hensley (unattached) ..... DNP (2-2)
133: Brian Peska 3rd (5-1)
133: Aris Shino ..... DNP (1-2)
133: Tucker Sjomeling (unattached) 5th (3-2)
141: Christian Miller (unattached) ..... DNP (1-2)
141: #17 Chad Red Jr. 1st (4-0)
149: #9 Colton McCrystal 1st (4-0)
149: Collin Purinton 3rd (5-1)
149: Kyle Ruettiger ..... DNP (1-2)
149: Jordan Shearer 5th (4-2)
149: Luke Weber 4th (4-1)
157: Zemua Baptista ..... DNP (2-2)
157: #4 Tyler Berger 1st (4-0)
157: Caleb Licking ..... DNP (3-2)
165: Johnny Blankenship ..... DNP (2-2)
165: Dalton Peters ..... DNP (1-2)
165: #19 Isaiah White 2nd (3-1)
174: Eric Engler ..... DNP (2-2)
174: Mikey Labriola (unattached) 1st (4-0)
184: Taylor Venz 1st (4-0)
197: Eric Schultz 2nd (2-1)
197: Cade Svoboda 6th (1-3)
HWT: Patrick Grayson 5th (3-2)
HWT: David Jensen 4th (2-1)
HWT: Wyatt Wriedt ..... DNP (2-2)

GRAND VIEW OPEN

Saturday, Nov. 11, 2017 • Southeast Polk High School • Des Moines, Iowa

133: Andrew Nielsen (Open) (Unattached) ..... DNP (0-2)
184: Trevor Nichelson (Open) (Unattached) ..... DNP (0-2)
197: Colton Wolfe (Open) (Unattached) ..... DNP (0-2)
HWT: Wyatt Wriedt (Open) ..... DNP (0-2)

#15 NEBRASKA 25, WYOMING 10

Friday, Nov. 17, 2017 • Bob Devaney Sports Center • Lincoln, Neb.

125: Kris Williams (NEB) dec. Trent Olson (WYO), 9-4 ..... (NEB 3, WYO 0)
133: Montorie Bridges (WYO) dec. Brian Peska (NEB), 11-5 ..... (NEB 3, WYO 3)
141: #3 Bryce Meredith (WYO) dec. #7 Chad Red Jr. (NEB), 10-5 ..... (WYO 6, NEB 3)
149: #6 Colton McCrystal (NEB) dec. Sam Turner (WYO), 7-3 ..... (NEB 6, WYO 6)
157: #4 Tyler Berger (NEB) dec. #17 Archie Colgan (WYO), 5-4 ..... (NEB 9, WYO 6)
165: #16 Isaiah White (NEB) dec. #12 Branson Ashworth (WYO), 7-5 ..... (NEB 12, WYO 6)
174: Kyle Pope (WYO) maj. dec. Eric Engler (NEB), 15-6 ..... (NEB 12, WYO 10)
184: Taylor Venz (NEB) tech. fall Chaz Polson (WYO), 18-2 ..... (NEB 17, WYO 10)
197: Eric Schultz (NEB) dec. Cody Vigoren (WYO), 7-3 ..... (NEB 20, WYO 10)
HWT: David Jensen (NEB) tech. fall Hunter Mullins (WYO), 17-2 ..... (NEB 25, WYO 10)

UNK HOLIDAY INN OPEN

Saturday, Nov. 18, 2017 • Buffalo County Fair Grounds • Kearney, Neb.

Elite Division

125: Mitchell Maginnis 1st (4-0)
149: Collin Purinton T-1st (3-0)
149: Jordan Shearer T-1st (3-0)
157 Zemua Baptista (Unattached) 3rd (5-1)
157: Luke Weber ..... DNP (4-2)
165: Johnny Blankenship 3rd (6-1)
174: Mikey Labriola (Unattached) 1st (5-0)
HWT: Patrick Grayson 4th (4-2)

Amateur Division

125: Dylan Gowin (Unattached) 3rd (5-1)
133: Tucker Sjomeling (Unattached) ..... DNP (2-2)
141: Andrew Nielsen (Unattached) ..... DNP (3-2)
197: Colton Wolfe (Unattached) ..... DNP (2-2)
HWT: Wyatt Wriedt (Unattached) 3rd (5-1)

CLIFF KEEN LAS VEGAS COLLEGIATE WRESTLING INVITATIONAL

Friday, Dec. 1-Saturday, Dec. 2, 2017 • Las Vegas Convention Center • Las Vegas, Nev.
Nebraska placed 5th out of 45 teams with 100.5 team points

125: Kris Williams ..... DNP (1-2)
133: Brian Peska ..... DNP (1-2)
141: #7 Chad Red Jr. 4th (5-2)
149: #5 Colton McCrystal 6th (3-1)
157: #4 Tyler Berger 4th (5-2)
165: #11 Isaiah White 3rd (6-1)
174: Beau Breske ..... DNP (2-2)
184: Taylor Venz 3rd (6-1)
197: Eric Schultz ..... DNP (3-2)
HWT: David Jensen ..... DNP (1-2)

BOB SMITH OPEN

Sunday, Dec. 3, 2017 • Gross Memorial Coliseum • Hays, Kan.

125: Dylan Gowin (Unattached) ..... DNP (3-2)
141: Christian Miller (Unattached) ..... DNP (3-2)
157: Zemua Baptista 2nd (4-1)
157: Luke Weber 3rd (5-1)
165: Johnny Blankenship 4th (3-2)
165: Dalton Peters ..... DNP (3-2)
174: Mikey Labriola (Unattached) 1st (4-0)
197: Colton Wolfe (Unattached) ..... DNP (1-2)
HWT: Wyatt Wriedt (Unattached) ..... DNP (1-2)

DOANE OPEN

Saturday, Dec. 9, 2017 • Fuhrer Field House • Crete, Neb.

125: Mitchell Maginnis 1st (5-0)
133: Zak Hensley (Unattached) 1st (5-0)
141: Andrew Nielsen (Unattached) ..... DNP (4-2)
157: Zemua Baptista 1st (5-0)
165: Johnny Blankenship 1st (5-0)
174: Beau Breske 1st (5-0)
HWT: Patrick Grayson 3rd (5-1)
HWT: Wyatt Wriedt (Unattached) 4th (8-2)

#6 NC STATE 29, #12 NEBRASKA 3

Friday, Dec. 15, 2017 • Bob Devaney Sports Center • Lincoln, Neb.

157: #16 Hayden Hidlay (NCSU) dec. Tyler Berger (NEB), 6-3 ..... (NCSU 3, NEB 0)
165: #10 Isaiah White (NEB) dec. Brian Hamann (NCSU), 9-3 ..... (NEB 3, NCSU 3)
174: Daniel Bullard (NCSU) dec. Beau Breske (NEB), 6-5 ..... (NCSU 6, NEB 3)
184: #3 Pete Renda (NCSU) dec. #6 Taylor Venz (NEB), 9-6 ..... (NCSU 9, NEB 3)
197: #7 Michael Macchiavello (NCSU) dec. Eric Schultz (NEB), 6-2 ..... (NCSU 12, NEB 3)
HWT: Malik McDonald (NCSU) dec. David Jensen (NEB), 9-5 ..... (NCSU 15, NEB 3)
125: Tommy Cox (NCSU) dec. Mitchell Maginnis (NEB), 7-6 ..... (NCSU 18, NEB 3)
133: Tariq Wilson (NCSU) tech. fall Zak Hensley (NEB), 17-1 ..... (NCSU 23, NEB 3)
141: #2 Kevin Jack (NCSU) dec. Chad Red Jr. (NEB), 9-3 ..... (NCSU 26, NEB 3)
149: #17 Beau Donahue (NCSU) dec. Collin Purinton (NEB), 11-10 ..... (NCSU 29, NEB 3)

NORTH CAROLINA 22, #12 NEBRASKA 14

Sunday, Dec. 17, 2017 • Bob Devaney Sports Center • Lincoln, Neb.

125: James Szymanski (UNC) dec. Mitchell Maginnis (NEB), 5-3 ..... (UNC 3, NEB 0)
133: #19 Zach Sherman (UNC) sv-1 Zak Hensley (NEB), 3-1 ..... (UNC 6, NEB 0)
141: #8 Chad Red Jr. (NEB) tech. fall A.C. Headlee (UNC), 16-1 ..... (UNC 6, NEB 5)
149: #4 Troy Heilmann (UNC) major dec. #8 Colton McCrystal (NEB), 13-4 ..... (UNC 10, NEB 5)
157: Kennedy Monday (UNC) pin #7 Tyler Berger (NEB), 1:31 ..... (UNC 16, NEB 5)
165: #10 Isaiah White (NEB) dec. Clay Lautt (UNC), 10-4 ..... (UNC 16, NEB 8)
174: Beau Breske (NEB) tb-1 Adis Radoncic (UNC), 3-2 ..... (UNC 16, NEB 11)
184: #6 Taylor Venz (NEB) sv-1 #20 Chip Ness (UNC), 13-11 ..... (UNC 16, NEB 14)
197: Danny Chaid (UNC) dec. Eric Schultz (NEB), 6-2 ..... (UNC 19, NEB 14)
HWT: Cory Daniel (UNC) dec. David Jensen (NEB), 3-2 ..... (UNC 22, NEB 14)

MIDLANDS CHAMPIONSHIPS

Friday, Dec. 29-Saturday, Dec. 30, 2017 • Sears Centre Arena • Hoffman Estates, Ill.
Nebraska placed 30th out of 42 teams with 10 team points

149: Collin Purinton ..... DNP (1-2)
149: Jordan Shearer ..... DNP (2-2)
157: Luke Weber ..... DNP (2-2)
165: Johnny Blankenship ..... DNP (2-2)
174: Mikey Labriola 4th (5-2)
HWT: Patrick Grayson ..... DNP (1-2)

#12 ILLINOIS 18, #20 NEBRASKA 17

Friday, Jan. 5, 2018 • Huff Hall • Champaign, Ill.

133: #20 Dylan Duncan (ILL) dec. Brian Peska (NEB), 6-1 ..... (ILL 3, NEB 0)
141: Mike Carr (ILL) dec. #8 Chad Red Jr. (NEB), 6-3 ..... (ILL 6, NEB 0)
149: #8 Colton McCrystal (NEB) major dec. Eric Barone (ILL), 8-0 ..... (ILL 6, NEB 4)
157: #9 Tyler Berger (NEB) major dec. #13 Kyle Langenderfer (ILL), 11-2 ..... (NEB 8, ILL 6)
165: #2 Isaiah Martinez (ILL) tech. fall Johnny Blankenship (NEB), 18-2 ..... (ILL 11, NEB 8)
174: Beau Breske (NEB) dec. David Riojas (ILL), 4-2 ..... (NEB 11, ILL 11)
184: #12 Emery Parker (ILL) dec. #6 Taylor Venz (NEB), 9-7 ..... (ILL 14, NEB 11)
197: Eric Schultz (NEB) sv-2 Andre Lee (ILL), 4-2 ..... (NEB 14, ILL 14)
HWT: David Jensen (NEB) dec. Deuce Rachal (ILL), 7-2 ..... (NEB 17, ILL 14)
125: #15 Travis Piotrowski (ILL) dec. Mitchell Maginnis (NEB), 4-2 ..... (NEB 17, ILL 17)
Note: Illinois won by criteria 3.15.3 (total match points, 51-49) ..... (ILL 18, NEB 17)

HASTINGS CUSATIS OPEN

Saturday, Jan. 6, 2018 • Hastings High School • Hastings, Neb.

125: Dylan Gowin (Unattached) 1st (4-0)
157: Zemua Baptista 1st (4-0)
157: Caleb Licking (Unattached) ..... DNP (2-2)
165: Dalton Peters 3rd (5-1)
197: Colton Wolfe (Unattached) ..... DNP (3-2)
HWT: Patrick Grayson 3rd (5-1)

#20 NEBRASKA 48, MARYLAND 3

Sunday, Jan. 7, 2018 • Bob Devaney Sports Center • Lincoln, Neb.

157: #9 Tyler Berger (NEB) by forfeit ..... (NEB 6, MD 0)
165: #10 Isaiah White (NEB) pin Brendan Burnham (MD), 1:21 ..... (NEB 12, MD 0)
174: Beau Breske (NEB) by forfeit ..... (NEB 18, MD 0)
184: #6 Taylor Venz (NEB) tech. fall Niko Cappello (MD), 18-0 ..... (NEB 23, MD 0)
197: Eric Schultz (NEB) major dec. Mansur Abdul-Malik (MD), 16-3 ..... (NEB 27, MD 0)
HWT: #10 Youssif Hemida (MD) dec. David Jensen (NEB), 7-4 ..... (NEB 27, MD 3)
125: Mitchell Maginnis (NEB) dec. Brandon Cray (MD), 9-4 ..... (NEB 30, MD 3)
133: Jason Renteria (NEB) pin Danny Bertoni (MD), 1:48 ..... (NEB 36, MD 3)
141: #8 Chad Red Jr. (NEB) pin Ryan Diehl (MD), 3:22 ..... (NEB 42, MD 3)
149: #8 Colton McCrystal (NEB) pin Alfred Bannister (MD), 3:17 ..... (NEB 48, MD 3)

#19 NEBRASKA 20, #19 PURDUE 15

Friday, Jan. 12, 2018 • Bob Devaney Sports Center • Lincoln, Neb.

184: #7 Taylor Venz (NEB) dec. Max Lyon (PUR), 5-3 ..... (NEB 3, PUR 0)
197: Eric Schultz (NEB) pin Kobe Woods (PUR), 4:50 ..... (NEB 9, PUR 0)
HWT: #15 Shawn Streck (PUR) dec. David Jensen (NEB), 12-5 ..... (NEB 9, PUR 3)
125: Devin Schroder (PUR) dec. Mitchell Maginnis (NEB), 7-5 ..... (NEB 8, PUR 6)*
133: Ben Thornton (PUR) dec. Brian Peska (NEB), 6-0 ..... (PUR 9, NEB 8)
141: Nate Limmex (PUR) dec. #9 Chad Red Jr. (NEB), 5-3 ..... (PUR 12, NEB 8)
149: #9 Colton McCrystal (NEB) tech. fall Koby Reyes (PUR), 21-6 ..... (NEB 13, PUR 12)
157: #8 Tyler Berger (NEB) dec. Griffin Parriott (PUR), 7-2 ..... (NEB 16, PUR 12)
165: #10 Isaiah White (NEB) major dec. Jacob Morrissey (PUR), 13-2 ..... (NEB 20, PUR 12)
174: #12 Dylan Lydy (PUR) sv-1 Beau Breske (NEB), 3-1 ..... (NEB 20, PUR 15)
***Nebraska penalized one team point for unsportsmanlike conduct following the 125-pound match**

2017-18 DUAL AND TOURNAMENT RESULTS

#18 NEBRASKA 19, #20 NORTHWESTERN 18

Friday, Jan. 19, 2018 • Patten Gym • Evanston, Ill.

197: Zack Chakonis (NW) dec. Eric Schultz (NEB), 10-9 ..... (NW 3, NEB 0)
HWT: Conan Jennings (NW) tb-1 Patrick Grayson (NEB), 2-1 ..... (NW 6, NEB 0)
125: #10 Sebastian Rivera (NW) major dec. Mitchell Maginnis (NEB), 17-6 ..... (NW 10, NEB 0)
133: Jason Renteria (NEB) major dec. #19 Colin Valdiviez (NW), 15-5 ..... (NW 10, NEB 4)
141: #12 Chad Red Jr. (NEB) dec. Alec McKenna (NW), 6-2 ..... (NW 10, NEB 7)
149: #4 Ryan Deakin (NW) major dec. #10 Colton McCrystal (NEB), 11-2 ..... (NW 14, NEB 7)
157: #8 Tyler Berger (NEB) dec. Shayne Oster (NW), 3-1 ..... (NW 14, NEB 10)
165: #11 Isaiah White (NEB) tech. fall Michael Sepke (NW), 21-6 ..... (NEB 15, NW 14)
174: #18 Johnny Sebastian (NW) major dec. Beau Breske (NEB), 11-3 ..... (NW 18, NEB 15)
184: #7 Taylor Venz (NEB) dec. Mitch Sliga (NW), 2-1 ..... (NEB 18, NW 18)
Note: Nebraska won by criteria 3.15.3 (total match points, 68-66) ..... (NEB 19, NW 18)

#18 NEBRASKA 19, #16 RUTGERS 13

Sunday, Jan. 21, 2018 • Bob Devaney Sports Center • Lincoln, Neb.

165: #12 Richie Lewis (RU) tb-1 #11 Isaiah White (NEB), 2-1 ..... (RU 3, NEB 0)
174: Joseph Grello (RU) dec. Beau Breske (NEB), 4-2 ..... (RU 6, NEB 0)
184: #14 Nicholas Gravina (RU) dec. #7 Taylor Venz (NEB), 9-3 ..... (RU 9, NEB 0)
197: Eric Schultz (NEB) dec. Kevin Mulligan (RU), 3-2 ..... (RU 9, NEB 3)
HWT: Patrick Grayson (NEB) major dec. Razohnn Gross (RU), 10-2 ..... (RU 9, NEB 7)
125: #2 Nick Suriano (RU) major dec. Mitchell Maginnis (NEB), 14-4 ..... (RU 13, NEB 7)
133: Jason Renteria (NEB) dec. #17 Scott DelVecchio (RU), 14-11 ..... (RU 13, NEB 10)
141: #12 Chad Red Jr. (NEB) dec. Michael Van Brill (RU), 3-1 ..... (NEB 13, RU 13)
149: #10 Colton McCrystal (NEB) dec. #13 Eleazar DeLuca (RU), 7-2 ..... (NEB 16, RU 13)
157: #8 Tyler Berger (NEB) sv-1 #18 John Van Brill (RU), 6-4 ..... (NEB 19, RU 13)

ROGER DENKER OPEN

Sunday, Jan. 21, 2018 • UCM Multipurpose Building • Warrensburg, Mo.

125: Dylan Gowin (Unattached) 6th (1-2)
133: Zak Hensley 1st (4-0)
141: Christian Miller (Unattached) 2nd (3-1)
141: Andrew Nielsen (Unattached) ..... DNP (0-2)
149: Collin Purinton 1st (4-0)
149: Jordan Shearer 2nd (3-1)
157: Zemua Baptista 3rd (2-1)
157: Luke Weber 1st (4-0)
165: Johnny Blankenship 2nd (2-1)
197: Colton Wolfe (Unattached) 1st (3-0)
HWT: Wyatt Wriedt (Unattached) 5th (3-1)

#16 NEBRASKA 23, INDIANA 18

Sunday, Jan. 28, 2018 • Bob Devaney Sports Center • Lincoln, Neb.

125: Elijah Oliver (IU) sv-1 Mitchell Maginnis (NEB), 3-1 ..... (IU 3, NEB 0)
133: Garrett Pepple (IU) pin Brian Peska (NEB), 1:56 ..... (IU 9, NEB 0)
141: #20 Cole Weaver (IU) tb-1 #12 Chad Red Jr. (NEB), 6-5 ..... (IU 12, NEB 0)
149: #11 Colton McCrystal (NEB) major dec. Alejandro Raya (IU), 15-3 ..... (IU 12, NEB 4)
157: #8 Tyler Berger (NEB) pin Austin Holmes (IU), 2:16 ..... (IU 12, NEB 10)
165: #12 Isaiah White (NEB) pin Dillon Hoey (IU), 0:40 ..... (NEB 16, IU 12)
174: #19 Devin Skatzka (IU) dec. Beau Breske (NEB), 8-3 ..... (NEB 16, IU 15)
184: #7 Taylor Venz (NEB) major dec. Norman Conley (IU), 12-2 ..... (NEB 20, IU 15)
197: Eric Schultz (NEB) dec. Jake Kleimola (IU), 6-4 ..... (NEB 23, IU 15)
HWT: Fletcher Miller (IU) dec. Patrick Grayson (NEB), 5-2 ..... (NEB 23, IU 18)

#4 MICHIGAN 25, #15 NEBRASKA 10

Friday, Feb. 2, 2018 • Cliff Keen Arena • Ann Arbor, Mich.

184: #5 Domenic Abounader (MICH) dec. #7 Taylor Venz (NEB), 9-5 ..... (MICH 3, NEB 0)
197: Eric Schultz (NEB) dec. #11 Kevin Beazley (MICH), 8-6 ..... (NEB 3, MICH 3)
HWT: #2 Adam Coon (MICH) tech. fall Patrick Grayson (NEB), 17-2 ..... (MICH 8, NEB 3)
125: #9 Drew Mattin (MICH) dec. Mitchell Maginnis (NEB), 10-8 ..... (MICH 11, NEB 3)
133: #5 Stevan Micic (MICH) major dec. #19 Jason Renteria (NEB), 14-3 ..... (MICH 15, NEB 3)
141: #14 Chad Red Jr. (NEB) dec. Sal Profaci (MICH), 8-5 ..... (MICH 15, NEB 6)
149: #11 Colton McCrystal (NEB) major dec. #18 Malik Amine (MICH), 10-2 ..... (MICH 15, NEB 10)
157: #7 Alec Pantaleo (MICH) dec. #8 Tyler Berger (NEB), 9-3 ..... (MICH 18, NEB 10)
165: #9 Logan Massa (MICH) sv-1 #12 Isaiah White (NEB), 3-1 ..... (MICH 21, NEB 10)
174: #6 Myles Amine (MICH) dec. Beau Breske (NEB), 5-2 ..... (MICH 24, NEB 10)

SIOUX CITY DAVE EDMONDS OPEN

Saturday, Feb. 3, 2018 • Marina Inn Hotel and Conference Center • South Sioux City, Neb.

133: Tucker Sjomeling (Unattached) 4th (3-2)
149: Christian Miller (Unattached) 2nd (4-1)
HWT: Wyatt Wriedt (Unattached) ..... DNP (4-2)

#15 NEBRASKA 35, MICHIGAN STATE 6

Sunday, Feb. 4, 2018 • Jenison Field House • East Lansing, Mich.

HWT: David Jensen (NEB) dec. Christian Rebottaro (MSU), 6-1 ..... (NEB 3, MSU 0)
125: Rayvon Foley (MSU) dec. Mitchell Maginnis (NEB), 6-3 ..... (NEB 3, MSU 3)
133: #19 Jason Renteria (NEB) pin Logan Griffin (MSU), 1:29 ..... (NEB 9, MSU 3)
141: #14 Chad Red Jr. (NEB) pin Javier Gasca (MSU), 4:36 ..... (NEB 15, MSU 3)
149: Collin Purinton (NEB) dec. Austin Eicher (MSU), 14-8 ..... (NEB 18, MSU 3)
157: #8 Tyler Berger (NEB) pin Jake Tucker (MSU), 4:23 ..... (NEB 24, MSU 3)
165: #12 Isaiah White (NEB) major dec. Austin Hiles (MSU), 14-6 ..... (NEB 28, MSU 3)
174: Logan Ritchie (MSU) dec. Beau Breske (NEB), 8-3 ..... (NEB 28, MSU 6)
184: #7 Taylor Venz (NEB) major dec. Shwan Shadaia (MSU), 11-1 ..... (NEB 32, MSU 6)
197: Eric Schultz (NEB) dec. Nick May (MSU), 9-6 ..... (NEB 35, MSU 6)

#15 NEBRASKA 24, #20 WISCONSIN 10

Friday, Feb. 9, 2018 • UW Field House • Madison, Wis.

165: #12 Isaiah White (NEB) dec. #6 Evan Wick (WIS), 6-3 ..... (NEB 3, WIS 0)
174: Ryan Christensen (WIS) dec. Beau Breske (NEB), 3-2 ..... (NEB 3, WIS 3)
184: #7 Taylor Venz (NEB) dec. #9 Ricky Robertson (WIS), 12-7 ..... (NEB 6, WIS 3)
197: Hunter Ritter (WIS) dec. Eric Schultz (NEB), 9-6 ..... (NEB 6, WIS 6)
HWT: David Jensen (NEB) pin Ben Stone (WIS), 1:33 ..... (NEB 12, WIS 6)
125: Mitchell Maginnis (NEB) dec. Johnny Jimenez (WIS), 5-2 ..... (NEB 15, WIS 6)
133: #19 Jason Renteria (NEB) dec. Jens Lantz (WIS), 11-4 ..... (NEB 18, WIS 6)
141: #13 Chad Red Jr. (NEB) dec. Eli Stickley (WIS), 6-3 ..... (NEB 21, WIS 6)
149: #10 Colton McCrystal (NEB) dec. Cole Martin (WIS), 7-4 ..... (NEB 24, WIS 6)
157: #19 Andrew Crone (WIS) major dec. #8 Tyler Berger (NEB), 11-3 ..... (NEB 24, WIS 10)

#14 NEBRASKA 23, STANFORD 14

Friday, Feb. 16, 2018 • Maples Pavilion • Stanford, Calif.

149: #9 Colton McCrystal (NEB) pin Jake Barry (STAN), 0:41 ..... (NEB 6, STAN 0)
157: #11 Tyler Berger (NEB) dec. Paul Fox (STAN), 3-2 ..... (NEB 9, STAN 0)
165: #10 Isaiah White (NEB) tech. fall Jared Hill (STAN), 21-5 ..... (NEB 14, STAN 0)
174: #9 Keaton Subjeck (STAN) tech. fall Eric Engler (NEB), 18-3 ..... (NEB 14, STAN 5)
184: #7 Taylor Venz (NEB) dec. Austin Flores (STAN), 7-3 ..... (NEB 17, STAN 5)
197: Eric Schultz (NEB) dec. Cole DePasquale (STAN), 9-4 ..... (NEB 20, STAN 5)
HWT: #8 Nathan Butler (STAN) dec. David Jensen (NEB), 7-3 ..... (NEB 20, STAN 8)
125: Gabriel Townsell (STAN) dec. Mitchell Maginnis (NEB), 10-4 ..... (NEB 20, STAN 11)
133: Mason Pengilly (STAN) sv-1 #19 Jason Renteria (NEB), 7-1 ..... (NEB 20, STAN 14)
141: #13 Chad Red Jr. (NEB) dec. Isaiah Locsin (STAN), 7-2 ..... (NEB 23, STAN 14)

BIG TEN CHAMPIONSHIPS

Saturday, March 3-Sunday, March 4, 2018 • Breslin Center • East Lansing, Mich.
Nebraska placed 5th out of 14 teams with 72.5 team points

125: Mitchell Maginnis ..... DNP • 0 points • (0-3)
133: Jason Renteria ..... 5th • 11 points • (3-2)
141: #12 Chad Red Jr. ..... 7th • 5.5 points • (3-2)
149: #9 Colton McCrystal ..... 4th • 16.5 points • (4-2)
157: #11 Tyler Berger ..... 4th • 13.5 points • (4-2)
165: #10 Isaiah White ..... 7th • 6.5 points • (3-2)
174: Beau Breske ..... DNP • 0 points • (0-2)
184: #8 Taylor Venz ..... 4th • 12.5 points • (3-2)
197: Eric Schultz ..... 7th • 6.5 points • (3-2)
HWT: David Jensen ..... DNP • 0.5 points • (1-2)

NCAA CHAMPIONSHIPS

Thursday, March 15-Saturday, March 17, 2018 • Quicken Loans Arena • Cleveland, Ohio
Nebraska placed 9th out of 72 teams with 47 team points

133: Jason Renteria ..... Did Not Compete (Weight)
141: Chad Red Jr. ..... 7th • 10 points • (5-2)
149: #13 Colton McCrystal ..... DNP • 1 point • (2-2)
157: #8 Tyler Berger ..... 3rd • 15.5 points • (6-1)
165: #11 Isaiah White ..... Round of 12 • 2 points • (2-2)
184: #7 Taylor Venz ..... 4th • 17.5 points • (6-2)
197: Eric Schultz ..... DNP • 1 point • (2-2)

2018 BIG TEN CHAMPIONSHIPS

BRESLIN CENTER • EAST LANSING, MICH.
MARCH 3-4, 2018

Attendance total for all four sessions: 16,387

PLACE	TEAM	POINTS	CHAMPIONS
1.	Ohio State	164.5	4
2.	Penn State	148.0	3
3.	Michgan	118.0	2
4.	Iowa	90.5	0
5.	**Nebraska**	**72.5**	**0**
6.	Wisconsin	67.0	0
7.	Minnesota	66.5	0
8.	Illinois	62.5	1
9.	Purdue	59.5	0
10.	Northwestern	55.5	0
11.	Rutgers	42.5	0
12.	Maryland	30.5	0
13.	Indiana	10.0	0
14.	Michigan State	9.5	0

BIG TEN FINALS RESULTS

125 pounds
#3 Nathan Tomasello (OSU) dec. #5 Ethan Lizak (MINN), 10-7

133 pounds
#1 Stevan Micic (MICH) dec. #2 Luke Pletcher (OSU), 7-4

141 pounds
#1 Joey McKenna (OSU) major dec. #3 Michael Carr (ILL), 13-0

149 pounds
#1 Zain Retherford (PSU) dec. #2 Brandon Sorenson (IOWA), 2-0

157 pounds
#3 Alec Pantaleo (MICH) dec. #4 Micah Jordan (OSU), 3-1

165 pounds
#1 Isaiah Martinez (ILL) dec. #3 Vincenzo Joseph (PSU), 4-1

174 pounds
#1 Mark Hall (PSU) dec. #3 Myles Amine (MICH), 4-3

184 pounds
#1 Bo Nickal (PSU) dec. #2 Myles Martin (OSU), 7-4

197 pounds
#1 Kollin Moore (OSU) dec. #2 Shakur Rasheed (PSU), 8-4

Heavyweight
#2 Kyle Snyder (OSU) sv-2 #1 Adam Coon (MICH), 4-2

FINAL BIG TEN DUAL STANDINGS

PLACE TEAM	CONF.	PCT.	OVERALL	PCT.
Penn State	9-0-0	1.000	14-0-0	1.000
Ohio State	8-1-0	.889	14-1-0	.933
Michigan	7-2-0	.778	11-3-0	.786
Nebraska	**7-2-0**	**.778**	**10-4-0**	**.714**
Iowa	6-3-0	.667	12-3-0	.800
Illinois	6-3-0	.667	7-4-0	.636
Northwestern	5-4-0	.556	11-4-0	.733
Minnesota	4-5-0	.444	8-6-0	.571
Wisconsin	4-5-0	.444	7-5-0	.583
Purdue	3-6-0	.333	9-7-0	.563
Rutgers	3-6-0	.333	8-7-0	.533
Michigan State	1-8-0	.111	6-11-0	.353
Indiana	0-9-0	.000	6-10-0	.375
Maryland	0-9-0	.000	6-11-0	.353

WRESTLING
CHAMPIONSHIPS

INDIVIDUAL HUSKER RESULTS

125 pounds: Mitchell Maginnis • DNP • 0 points
First Round: #6 Luke Welch (PUR) dec. #11 Mitchell Maginnis (NEB), 6-2
Cons. First Round: #14 Carson Kuhn (PSU) dec. #11 Mitchell Maginnis (NEB), 12-3
*Ninth-Place Quarterfinal: #14 Carson Kuhn (PSU) dec. #11 Mitchell Maginnis (NEB), 7-2

133 pounds: Jason Renteria • 5th (3-2) • 11 points
First Round: #4 Jason Renteria (NEB) pin Logan Griffin (MSU), 3:56
Quarterfinals: #4 Jason Renteria (NEB) dec. #5 Scott DelVecchio (RUT), 3-1
Semifinals: #1 Stevan Micic (MICH) tech. fall #4 Jason Renteria (NEB), 19-3
Cons. Semifinals: #7 Dylan Duncan (ILL) dec. #4 Jason Renteria (NEB), 9-8
Fifth-Place Match: #4 Jason Renteria (NEB) dec. #5 Scott DelVecchio (RUT), 3-2

141 pounds: Chad Red Jr. • 7th (3-2) • 5.5 points
First Round: #4 Chad Red Jr. (NEB) dec. Ryan Diehl (MD), 6-0
Quarterfinals: #5 Nate Limmex (PUR) dec. #4 Chad Red Jr. (NEB), 6-4
Cons. Second Round: #4 Chad Red Jr. (NEB) dec. Alec McKenna (NW), 2-0
Cons. Quarterfinals: Vince Turk (IOWA) dec. #4 Chad Red Jr. (NEB), 5-4
Seventh-Place Match: #4 Chad Red Jr. (NEB) dec. Ryan Diehl (Maryland), 6-3

149 pounds: Colton McCrystal • 4th (4-2) • 16.5 points
First Round: #4 Colton McCrystal (NEB) major dec. #13 Jwan Britton (MSU), 17-5
Quarterfinals: #5 Ke-Shawn Hayes (OSU) dec. #4 Colton McCrystal (NEB), 7-6
Cons. Second Round: #4 Colton McCrystal (NEB) pin #11 Austin Nash (PUR), 2:44
Cons. Quarterfinals: #4 Colton McCrystal (NEB) dec. #9 Steve Bleise (MINN), 8-5
Cons. Semifinals: #4 Colton McCrystal (NEB) m. for. #3 Ryan Deakin (NW)
Third-Place Match: #5 Ke-Shawn Hayes (OSU) dec. #4 Colton McCrystal (NEB), 7-5

157 pounds: Tyler Berger • 4th (4-2) • 13.5 points
First Round: #5 Tyler Berger (NEB) dec. Shayne Oster (NW), 8-3
Quarterfinals: #4 Micah Jordan (OSU) dec. #5 Tyler Berger (NEB), 4-3
Cons. Second Round: #5 Tyler Berger (NEB) dec. Justin Alexander (MD), 7-2
Cons. Quarterfinals: #5 Tyler Berger (NEB) dec. #8 John Van Brill (RUT), 5-1
Cons. Semifinals: #5 Tyler Berger (NEB) m. for. #2 Jason Nolf (PSU)
Third-Place Match: #6 Andrew Crone (WIS) dec. #5 Tyler Berger (NEB), 6-2

165 pounds: Isaiah White • 7th (3-2) • 6.5 points
First Round: #8 Isaiah White (NEB) dec. #9 Te'Shan Campbell (OSU), 6-1
Quarterfinals: #1 Isaiah Martinez (ILL) dec. #8 Isaiah White (NEB), 7-4
Cons. Second Round: #8 Isaiah White (NEB) major dec. #10 Jacob Morrissey (PUR), 12-3
Cons. Quarterfinals: #5 Evan Wick (WIS) dec. #8 Isaiah White (NEB), 3-1
Seventh-Place Match: #8 Isaiah White (NEB) dec. #6 Nick Wanzek (MINN), 5-1

174 pounds: Beau Breske • DNP (0-2) • 0 points
First Round: #7 Joey Gunther (IOWA) tb-2 Beau Breske (NEB), 4-3
Cons. First Round: Josh Ugalde (MD) pin Beau Breske (NEB), 6:26

184 pounds: Taylor Venz • 4th (3-2) • 12.5 points
First Round: #6 Taylor Venz (NEB) bye
Quarterfinals: #3 Domenic Abounader (MICH) dec. #6 Taylor Venz (NEB), 6-4
Cons. Second Round: #6 Taylor Venz (NEB) major dec. Norman Conley (IND), 8-0
Cons. Quarterfinals: #6 Taylor Venz (NEB) major dec. #7 Ricky Robertson (WIS), 11-1
Cons. Semifinals: #6 Taylor Venz (NEB) dec. #4 Emery Parker (ILL), 9-4
Third-Place Match: #3 Domenic Abounader (MICH) dec. #6 Taylor Venz (NEB), 7-3

197 pounds: Eric Schultz • 7th (3-2) • 6.5 points
First Round: #8 Eric Schultz (NEB) dec. Nick May (MSU), 3-2
Quarterfinals: #1 Kollin Moore (OSU) dec. #8 Eric Schultz (NEB), 10-4
Cons. Second Round: #8 Eric Schultz (NEB) major dec. Jake Kleimola (IND), 18-4
Cons. Quarterfinals: #5 Hunter Ritter (WIS) pin #8 Eric Schultz (NEB), 2:09
Seventh-Place Match: #8 Eric Schultz (NEB) sv-1 #7 Zack Chakonis (NW), 3-1

Heavyweight: David Jensen • 5th (3-2) • 13.5 points
First Round: #6 Conan Jennings (NW) dec. David Jensen (NEB), 2-0
Cons. First Round: David Jensen (NEB) dec. Deuce Rachal (ILL), 7-4
Consolation Second Round: #5 Youssif Hemida (MD) pin David Jensen (NEB), 0:45

**-Did not count toward team score*

2018 NCAA CHAMPIONSHIPS

QUICKEN LOANS ARENA • CLEVELAND, OHIO
MARCH 15-17, 2018

Attendance total for all six sessions: 113,743

Place	Team	Points	Champions	All-Americans
1.	Penn State	141.5	4	8
2.	Ohio State	134.5	1	8
3.	Iowa	97.0	1	5
4.	Michigan	80.0	0	5
	NC State	80.0	1	4
6.	Missouri	61.5	0	4
7.	Cornell	48.0	1	4
8.	Virginia Tech	47.5	0	3
9.	**Nebraska**	**47.0**	**0**	**3**
10.	Arizona State	43.0	1	3
11.	Rutgers	42.5	0	2
12.	South Dakota State	42.0	1	3
13.	Illinois	37.5	0	2
	Oklahoma State	37.5	0	4
15.	Lehigh	36.5	0	3
16.	Lock Haven	35.0	0	2
17.	Minnesota	27.5	0	1
	Wisconsin	27.5	0	2
	Wyoming	27.5	0	2
20.	North Carolina	27.0	0	2
21.	Oregon State	26.0	0	2
22.	Duke	21.0	0	1
	Kent State	21.0	0	1
24.	Northern Iowa	20.0	0	1
	Northwestern	20.0	0	1
26.	Princeton	17.0	0	1
27.	Maryland	12.5	0	1
28.	Hofstra	12.0	0	1
	Purdue	12.0	0	0
30.	West Virginia	11.5	0	1
31.	Pittsburgh	10.5	0	0
	Virginia	10.5	0	0
33.	CSU Bakersfield	9.5	0	0
34.	Stanford	8.5	0	0
35.	Drexel	8.0	0	0
36.	Edinboro	7.0	0	0
	Navy	7.0	0	0
38.	Central Michigan	6.5	0	0
	Northern Colorado	6.5	0	0
40.	Eastern Michigan	5.0	0	1
	Penn	5.0	0	0
42.	Army West Point	4.5	0	0
43.	Columbia	4.0	0	0
	Utah Valley	4.0	0	0
45.	Iowa State	3.0	0	0
	North Dakota State	3.0	0	0
	Rider	3.0	0	0
48.	Chattanooga	2.5	0	0
	Northern Illinois	2.5	0	0
50.	Appalachian State	2.0	0	0
	Brown	2.0	0	0
	Bucknell	2.0	0	0
	Clarion	2.0	0	0
	Old Dominion	2.0	0	0
55.	Indiana	1.5	0	0
56.	American	1.0	0	0
	Campbell	1.0	0	0
	Franklin & Marshall	1.0	0	0
	George Mason	1.0	0	0
	Harvard	1.0	0	0
	Oklahoma	1.0	0	0
63.	Binghamton	0.5	0	0
	Cal Poly	0.5	0	0
	Fresno State	0.5	0	0
65.	Air Force	0.0	0	0
	Buffalo	0.0	0	0
	Cleveland State	0.0	0	0
	Gardner-Webb	0.0	0	0
	Michigan State	0.0	0	0
	Ohio	0.0	0	0
	SIU Edwardsville	0.0	0	0
	The Citadel	0.0	0	0

INDIVIDUAL HUSKER RESULTS

133 pounds: Jason Renteria • Did Not Compete (Weight)

141 pounds: Chad Red Jr. • 7th (5-2) • 10 points
First Round: #7 Brock Zacherl (CLAR) dec. Chad Red Jr. (NEB), 4-2
Cons. First Round: Chad Red Jr. (NEB) dec. Tommy Thorn (MINN), 8-3
Cons. Second Round: Chad Red Jr. (NEB) dec. Ryan Diehl (MD), 8-3
Cons. Third Round: Chad Red Jr. (NEB) dec. Vince Turk (IOWA), 3-2
Cons. Fourth Round: Chad Red Jr. (NEB) pin #6 Dean Heil (OKST), 2:22
Cons. Quarterfinals: #5 Kevin Jack (NCST) tb-1 Chad Red Jr. (NEB), 2-1
Seventh-Place Match: Chad Red Jr. (NEB) pin Sa'Derian Perry (EMU), 7:00

149 pounds: Colton McCrystal • DNP (2-2) • 1 point
First Round: Jarrett Degen (ISU) dec. #13 Colton McCrystal (NEB), 9-5
Cons. First Round: #13 Colton McCrystal (NEB) dec. Tyshawn Williams (SIUE), 5-2
Cons. Second Round: #13 Colton McCrystal (NEB) dec. #14 Beau Donahue (NCST), 10-4
Cons. Third Round: #6 Justin Oliver (CMU) dec. #13 Colton McCrystal (NEB), 5-2

157 pounds: Tyler Berger • 3rd (6-1) • 15.5 points
First Round: #8 Tyler Berger (NEB) dec. Joe Velliquette (PENN), 9-3
Second Round: #8 Tyler Berger (NEB) tb-1 #9 Archie Colgan (WYO), 2-1
Quarterfinals: #1 Hayden Hidlay (NCST) dec. #8 Tyler Berger (NEB), 3-2
Cons. Fourth Round: #8 Tyler Berger (NEB) dec. Paul Fox (STAN), 6-3
Cons. Quarterfinals: #8 Tyler Berger (NEB) dec. #13 Luke Zilverberg (SDSU) 6-0
Cons. Semifinals: #8 Tyler Berger (NEB) sv-1 Micah Jordan (OHST), 4-2
Third-Place Match: #8 Tyler Berger (NEB) inj. def. #6 Michael Kemerer (IOWA), 1:36

165 pounds: Isaiah White • Round of 12 (2-2) • 2 points
First Round: #11 Isaiah White (NEB) dec. Demetrius Romero (UVU), 9-4
Second Round: #11 Isaiah White (NEB) sv-1 #6 Richie Lewis (RUT), 3-1
Quarterfinals: #3 Vincenzo Joseph (PSU) sv-2 #11 Isaiah White (NEB), 4-2
Cons. Fourth Round: #16 Jon Jay Chavez (COR) tb-1 #11 Isaiah White (NEB), 2-1

184 pounds: Taylor Venz • 4th (6-2) • 17.5 points
First Round: #7 Taylor Venz (NEB) tech. fall Chaz Polson (WYO), 17-1
Second Round: Chip Ness (UNC) dec. #7 Taylor Venz (NEB), 11-6
Cons. Second Round: #7 Taylor Venz (NEB) tech. fall Dylan Gabel (UNCO), 19-1
Cons. Third Round: #7 Taylor Venz (NEB) major dec. Mitch Bowman (IOWA), 16-4
Cons. Fourth Found: #7 Taylor Venz (NEB) major dec. #4 Pete Renda (NCST), 11-3
Cons. Quarterfinals: #7 Taylor Venz (NEB) dec. Max Dean (COR), 11-6
Cons. Semifinals: #7 Taylor Venz (NEB) dec. #6 Zack Zavatsky (VT), 7-3
Third-Place Match: #10 Emery Parker (ILL) dec. #7 Taylor Venz (NEB), 8-1

197 pounds: Eric Schultz • DNP (2-2) • 1 point
First Round: #14 Cash Wilcke (IOWA) dec. Eric Schultz (NEB), 4-3
Cons. First Round: Eric Schultz (NEB) dec. Jacob Seely (UNCO), 3-2
Cons. Second Round: Eric Schultz (NEB) dec. #13 Jeric Kasunic (AMER), 3-2
Cons. Third Round: Jacob Holschlag (UNI) dec. Eric Schultz (NEB), 3-2

HUSKER SEASON RECORDS

TOP 20 SEASON VICTORIES

No.	Wrestler (Year)	Record
1.	Gil Sanchez (1986-87)	46-3-0
2.	Bryan Snyder (1999-00)	43-3-0
	Gary Albright (1985-86)	43-4-1
4.	Tolly Thompson (1995-96)	42-2-0
5.	Tolly Thompson (1996-97)	41-4-0
6.	Robert Kokesh (2014-15)	39-1-0
	Joe Malecek (1989-90)	39-4-2
8.	Brad Vering (1999-00*)	38-3-0
	Bill Scherr (1982-83)	38-4-0
	Robert Kokesh (2012-13)	38-4-0
	Tolly Thompson (1993-94)	38-13-0
12.	Robert Kokesh (2013-14)	37-3-0
	Bill Scherr (1981-82)	37-5-0
	Brad Canoyer (1996-97)	37-9-0
15.	Jordan Burroughs (2010-11*)	36-0-0
	Bill Scherr (1983-84*)	36-1-0
	Matt Lindland (1992-93)	36-1-0
	Tolly Thompson (1994-95*)	36-2-0
	Tyler Berger (2016-17)	36-6-0
20.	Jordan Burroughs (2008-09*)	35-0-0
	Tony Purler (1992-93*)	35-2-0
	James Green (2013-14)	35-2-0
	Jim Scherr (1983-84*)	35-2-1
	Temoer Terry (1994-95)	35-3-0
	Jason Kelber (1989-90)	35-4-0
	Brandon Browne (2007-08)	35-4-0
	Paul Donahoe (2006-07*)	35-5-0
	James Green (2014-15)	35-5-0
	Jason Powell (2002-03)	35-6-0
	Steve Baer (1994-95)	35-7-0
	Chris Nelson (1989-90)	35-9-0
	Jeff Coltvet (1985-86)	35-10-2
	Corey Olson (1989-90)	35-12-0
	Jeramie Welder (1996-97)	35-12-0

Other 30-Win Seasons

35.	Jason Kelber (1990-91)	34-2-0*
	Craig Brester (2008-09)	34-4-0
	Rulon Gardner (1992-93)	34-5-0
	Jordan Burroughs (2007-08)	34-6-0
	Scott Chenoweth (1989-90)	34-7-0
	Ray Oliver (1982-83)	34-7-1
	Vince Jones (2008-09)	34-9-0
	James Green (2011-12)	34-9-0
	Colton McCrystal (2016-17)	34-11-0
44.	Bryan Snyder (2001-02)	33-1-0
	TJ Dudley (2016-17)	33-5-0
	Anthony Abidin (2014-15)	33-6-0
	Ryan Tobin (1995-96)	33-9-0
	Brad Vering (1997-98)	33-9-0
	Aaron Studebaker (2016-17)	33-10-0
	Paul Herrera (1989-90)	33-11-0
	Jason Kraft (1996-97)	33-12-0
	Jason Kelber (1988-89)	33-13-0
53.	Bryan Snyder (1998-99)	32-5-0
	Erik Josephson (1995-96)	32-7-0
	Stephen Dwyer (2007-08)	32-10-0
	Scott Gonyo (1993-94)	32-11-0
	Aaron Studebaker (2014-15)	32-12-0
	Brad Canoyer (1994-95)	32-13-0
59.	Gary Albright (1983-84)	31-3-1
	Ryan Tobin (1997-98)	31-5-0
	Jake Sueflohn (2013-14)	31-6-0
	Corey Olson (1991-92)	31-7-0
	Tim Lambert (2016-17)	31-8-0
	Bill Ferrie (1986-87)	31-8-2
	Chris Nelson (1991-92)	31-8-2
	Todd Beckerman (1999-00)	31-10-0
	Jeff Coltvet (1988-89)	31-10-1
	TJ Dudley (2014-15)	31-11-0
	Tony DeAnda (1995-96)	31-12-0
	J.R. Plienis (1997-98)	31-13-0
71.	Craig Brester (2009-10)	30-3-0
	Brandon Browne (2008-09)	30-5-0
	Robert Kokesh (2011-12)	30-7-0
	Eric Montoya (2016-17)	30-7-0
	Chris Marisette (1985-86)	30-8-0
	Erik Josephson (1994-95)	30-8-0
	Jeff Coltvet (1987-88)	30-9-0
78.	Mike Eierman (1992-93)	30-14-0

**-National Championship season*

TOP 10 SEASON WIN PERCENTAGES

(20-match minimum)

No.	Wrestler (Year)	Record	Pct.
1.	Jordan Burroughs (2010-11)	36-0-0	1.000
	Jordan Burroughs (2008-09)	35-0-0	1.000
3.	Robert Kokesh (2014-15)	39-1-0	.975
4.	Bill Scherr (1983-84)	36-1-0	.973
	Matt Lindland (1992-93)	36-1-0	.973
6.	Bryan Snyder (2001-02)	33-1-0	.970
7.	Tolly Thompson (1995-96)	42-2-0	.955
8.	Mike Nissen (1962-63)	19-1-0	.950
9.	Tolly Thompson (1994-95)	36-2-0	.947
10.	Tony Purler (1992-93)	35-2-0	.946
	James Green (2013-14)	35-2-0	.946

Other Standout Seasons

(less than 20 matches)

No.	Wrestler (Year)	Record	Pct.
1.	Harold Thompson (1961-62)	17-1-0	.944
2.	Herb Reese (1950-51)	14-1-0	.933
3.	Max Kitzelman (1950-51)	13-1-0	.929
4.	Herb Reese (1948-49)	14-1-1	.906
5.	Mike Nissen (1961-62)	17-2-0	.895
6.	Jim Raschke (1961-62)	12-1-1	.893
7.	Ed Hussman (1952-53)	14-2-0	.875
8.	Mike Nissen (1960-61)	12-2-0	.857
9.	Bob Yambor (1948-49)	14-3-0	.824
10.	Herb Reese (1949-50)	13-3-0	.813

TOP 20 SEASON DUAL VICTORIES

No.	Wrestler (Year)	Record	Pct.
1.	Joe Malecek (1989-90)	21-1-2	.917
	Chris Nelson (1989-90)	21-2-0	.913
3.	Bill Scherr (1982-83)	20-2-0	.909
	Jason Powell (2002-03)	20-2-0	.909
5.	Jordan Burroughs (2008-09)	19-0-0	1.000
	Jordan Burroughs (2010-11)	19-0-0	1.000
	Craig Brester (2009-10)	19-1-0	.950
	Jacob Klein (2004-05)	19-2-0	.905
	Travis Pascoe (2004-05)	19-2-0	.905
	Ray Oliver (1982-83)	19-2-1	.886
	Paul Herrera (1989-90)	19-5-0	.791
12.	Gil Sanchez (1986-87)	18-0-0	1.000
	Bryan Snyder (1999-00)	18-0-0	1.000
	Jason Kelber (1989-90)	18-2-0	.900
	Stephen Dwyer (2009-10)	18-2-0	.900
	Bryan Snyder (1998-99)	18-3-0	.857
	Travis Pascoe (2003-04)	18-3-0	.857
	Travis Shufelt (2003-04)	18-3-0	.857
	Craig Brester (2008-09)	18-3-0	.857
20.	Gary Albright (1983-84)	17-0-0	1.000
	Bryan Snyder (2001-02)	17-0-0	1.000
	Al Freeman (1980-81)	17-1-0	.944
	Bill Scherr (1983-84)	17-1-0	.944
	Tolly Thompson (1994-95)	17-1-0	.944
	Tolly Thompson (1996-97)	17-1-0	.944
	Brad Vering (1999-00)	17-1-0	.944
	Bill Scherr (1981-82)	17-2-0	.895
	Robert Kokesh (2011-12)	17-2-0	.895
	B.J. Padden (2003-04)	17-3-0	.850
	Tim Neumann (1979-80)	17-4-0	.809
	Bill Scherr (1980-81)	17-4-0	.809
	Nathan McClain (2003-04)	17-4-0	.809
	Corey Olson (1989-90)	17-5-0	.773
35.	Travis Shufelt (2002-03)	17-6-0	.739
	Jacob Klein (2002-03)	17-6-0	.739

TOP 10 SEASON FALLS

No.	Wrestler (Year)	Pins-TF	Total
1.	Gary Albright (1985-86)	34-2	36
2.	Gil Sanchez (1986-87)	14-15	29
3.	Bryan Snyder (2001-02)	10-12	22
4.	Corey Olson (1992-93)	17-4	21
5.	Tolly Thompson (1996-97)	14-6	20
	Jordan Burroughs (2010-11)	6-14	20
7.	Corey Olson (1991-92)	19-0	19
	Tolly Thompson (1993-94)	13-6	19
	Tolly Thompson (1995-96)	14-5	19
10.	Corey Olson (1989-90)	18-0	18

TOP 10 SEASON DUAL WIN PERCENTAGES

(10-match minimum)

No.	Wrestler	Record	Pct.
1.	Jordan Burroughs (2008-09)	19-0-0	1.000
	Jordan Burroughs (2010-11)	19-0-0	1.000
	Gil Sanchez (1986-87)	18-0-0	1.000
	Bryan Snyder (1999-00)	18-0-0	1.000
	Gary Albright (1983-84)	17-0-0	1.000
	Bryan Snyder (2001-02)	17-0-0	1.000
	Al Freeman (1982-83)	16-0-0	1.000
	Jason Kelber (1990-91)	16-0-0	1.000
	Anthony Abidin (2014-15)	15-0-0	1.000
	Robert Kokesh (2013-14)	14-0-0	1.000
	Robert Kokesh (2014-15)	14-0-0	1.000
	Mike Nissen (1962-63)	13-0-0	1.000
	Mike Nissen (1960-61)	12-0-0	1.000
	Tony Jennings (1974-75)	12-0-0	1.000
	Herb Reese (1950-51)	11-0-0	1.000
	Mike Nissen (1961-62)	11-0-0	1.000
	Harold Thompson (1961-62)	11-0-0	1.000
	Matt Lindland (1992-93)	11-0-0	1.000
19.	Temoer Terry (1997-98)	10-0-0	1.000

WINS BY CLASS

Top 10 Season Wins (Senior)

No.	Wrestler (Year)	Record
1.	Gil Sanchez (1986-87)	46-3-0
2.	Gary Albright (1985-86)	43-4-0
3.	Tolly Thompson (1996-97)	41-4-0
4.	Robert Kokesh (2014-15)	39-1-0
	Joe Malecek (1989-90)	39-4-2
6.	Jordan Burroughs (2010-11)	36-0-0
	Bill Scherr (1983-84)	36-1-0
8.	Tony Purler (1992-93)	35-2-0
	James Green (2014-15)	35-5-0
	Steve Baer (1994-95)	35-7-0

Top 10 Season Wins (Junior)

No.	Wrestler (Year)	Record
1.	Tolly Thompson (1995-96)	42-2-0
2.	Brad Vering (1999-2000)	38-3-0
	Bill Scherr (1982-83)	38-4-0
4.	Robert Kokesh (2013-14)	37-3-0
	Brad Canoyer (1996-97)	37-9-0
6.	Matt Lindland (1992-93)	36-1-0
7.	Jordan Burroughs (2008-09)	35-0-0
	James Green (2013-14)	35-2-0
	Brandon Browne (2007-08)	35-4-0
	Jason Powell (2002-03)	35-6-0
	Jeramie Welder (1996-97)	35-12-0

Top 10 Season Wins (Sophomore)

No.	Wrestler (Year)	Record
1.	Bryan Snyder (1999-2000)	43-3-0
2.	Robert Kokesh (2012-13)	38-4-0
3.	Bill Scherr (1981-82)	37-5-0
4.	Tolly Thompson (1994-95)	36-2-0
	Tyler Berger (2016-17)	36-6-0
6.	Temoer Terry (1994-95)	35-3-0
	Paul Donahoe (2006-07)	35-5-0
	Chris Nelson (1989-90)	35-9-0
	Jeff Coltvet (1985-86)	35-10-2
10.	Jordan Burroughs (2007-08)	34-6-0

Top 10 Season Wins (Freshman)

No.	Wrestler (Year)	Record
1.	Tolly Thompson (1993-94)	38-13-0
2.	Corey Olson (1989-90)	35-12-0
3.	James Green (2011-12)	34-9-0
4.	Brad Vering (1997-98)	33-9-0
5.	Bryan Snyder (1998-99)	32-5-0
	Brad Canoyer (1994-95)	32-13-0
7.	J.R. Plienis (1997-98)	31-13-0
8.	Robert Kokesh (2011-12)	30-7-0
9.	Taylor Venz (2017-18)	29-9-0
10.	Matt Keller (2003-04)	28-12-0
	John Buxton (1989-90)	28-13-2
	Tucker Lane (2008-09)	28-14-0

HUSKER CAREER RECORDS

TOP 15 CAREER VICTORIES

No.	Wrestler (Years)	Record
1.	Tolly Thompson (1993-97)	157-21-0
2.	Robert Kokesh (2011-15)	144-15-0
3.	Bryan Snyder (1998-02)	136-11-0
4.	Bill Scherr (1980-84)	133-18-0
5.	James Green (2011-15)	129-22-0
6.	Jordan Burroughs (2006-11)	128-20-0
7.	Brad Vering (1997-01)	124-26-0
8.	Jason Kelber (1987-91)	123-30-0
9.	Corey Olson (1989-93)	115-28-0
10.	TJ Dudley (2013-17)	114-31-0
11.	Jeff Coltvet (1984-89)	113-48-4
	Ryan Tobin (1994-98)	113-50-0
13.	Gary Albright (1981-86)	112-19-4
	Aaron Studebaker (2013-17)	112-38-0
15.	Craig Brester (2006-10)	109-21-0
	Jason Powell (2000-04)	109-24-0
	Jim Scherr (1980-84)	109-25-4
	Jake Sueflohn (2011-16)	109-32-0
	Brad Canoyer (1994-98)	109-43-0

TOP 10 CAREER WIN PERCENTAGES

(50-match minimum)

No.	Wrestler (Years)	Record	Pct.
1.	Bryan Snyder (1998-02)	136-11-0	.925
2.	Robert Kokesh (2011-15)	144-15-0	.906
	Mike Nissen (1960-63)	48-5-0	.906
4.	Tolly Thompson (1993-97)	157-21-0	.882
5.	Bill Scherr (1980-84)	133-18-0	.881
6.	Jordan Burroughs (2006-11)	128-20-0	.865
7.	Johnnie Selmon (1980-82)	46-7-1	.861
8.	James Green (2011-15)	129-22-0	.854
9.	Gary Albright (1981-86)	112-19-4	.844
10.	Brandon Browne (2006-09)	79-15-0	.840

Others not reaching minimum number of matches:

	Herb Reese (1948-51)	41-5-1	.883

TOP 10 CAREER DUAL VICTORIES

No.	Wrestler (Years)	Record
1.	Bill Scherr (1980-84)	71-9-0
2.	Bryan Snyder (1998-02)	69-4-0
3.	Craig Brester (2006-10)	63-10-0
	Jacob Klein (2002-06)	63-17-0
5.	Jordan Burroughs (2006-11)	62-7-0
	Tolly Thompson (1993-97)	62-9-0
	Brad Vering (1997-01)	62-9-0
8.	Robert Kokesh (2011-15)	60-4-0
	Jason Powell (2000-04)	60-11-0
10.	Jason Kelber (1987-91)	59-13-0

TOP 10 CAREER DUAL WIN PERCENTAGES

(30-match minimum)

No.	Wrestler	Record	Pct.
1.	Mike Nissen (1960-63)	36-0-0	1.000
2.	Bryan Snyder (1998-02)	69-4-0	.945
3.	Robert Kokesh (2011-15)	60-4-0	.938
4.	Herb Reese (1948-51)	29-2-1	.922
5.	Gary Albright (1981-86)	58-4-3	.915
6.	Jordan Burroughs (2006-11)	62-7-0	.899
7.	Bill Scherr (1980-84)	71-9-0	.888
8.	Brad Vering (1997-01)	62-8-0	.886
9.	Erik Josephson (1995-96)	30-4-0	.882
10.	Tolly Thompson (1993-97)	62-9-0	.873

Others not reaching minimum number of matches:

	Frank Velazquez (1993-94)	19-2-0	.905

TOP FIVE CAREER FALLS

No.	Wrestler	Pins-TF	Total
1.	Tolly Thompson (1993-97)	53-19	72
2.	Gary Albright (1981-86)	66-2	68
3.	Corey Olson (1989-93)	63-4	67
4.	Gil Sanchez (1982-87)	27-23	50
5.	Robert Kokesh (2011-15)	33-15	48

HUSKER TEAM RECORDS

Most Wins in a Season: 21 (1989-90)

Best Winning Percentage (10-match minimum): .933 (2014-15)

Fewest Wins in a Season: 0
(1910-11, 1915-16, 1918-19, 1932-33, 1940-41, 1941-42, 1945-46, 1954-55)

Fewest Losses in a Season (10-match minimum): 1 (1952-53, 2014-15)

Most Losses in a Season: 14 (1962-63, 1984-85)

Most Consecutive Wins: 17 (2014-16)
Single Season: 11 (1982-83)

Most Consecutive Losses: 30 (1940-42, 1945-46)

Most Consecutive Wins to Start a Season: 10 (2011-12)

Most Consecutive Losses to Start Season: 13 (1959-60)

Most Consecutive Winning Seasons: 13 (1988-2001)

Most Consecutive Losing Seasons: 7 (1953-1960, 1962-1969)

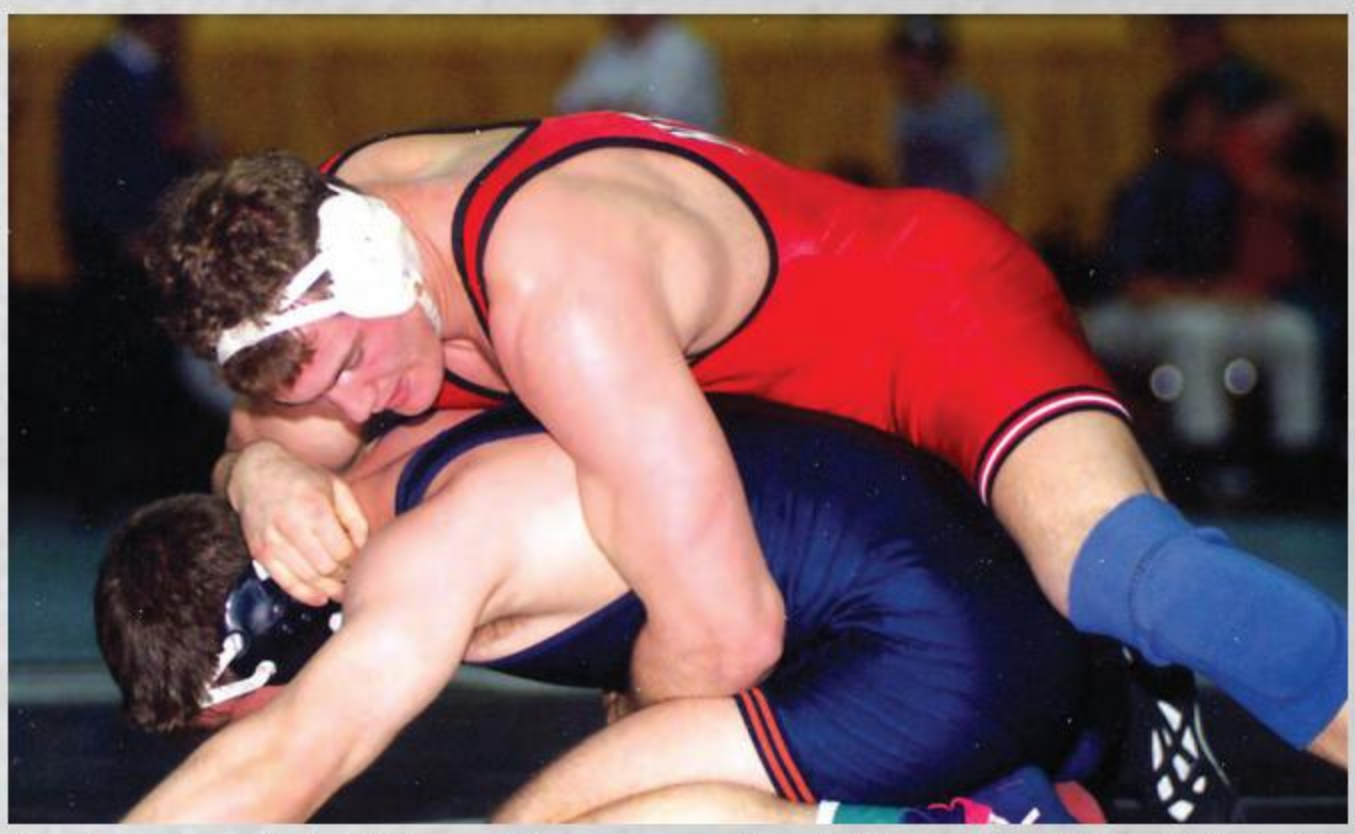

The winningest wrestler in NU history, Tolly Thompson compiled a 157-21 record from 1993 to 1997. The 1995 NCAA heavyweight champion also tops the career falls list with 72.

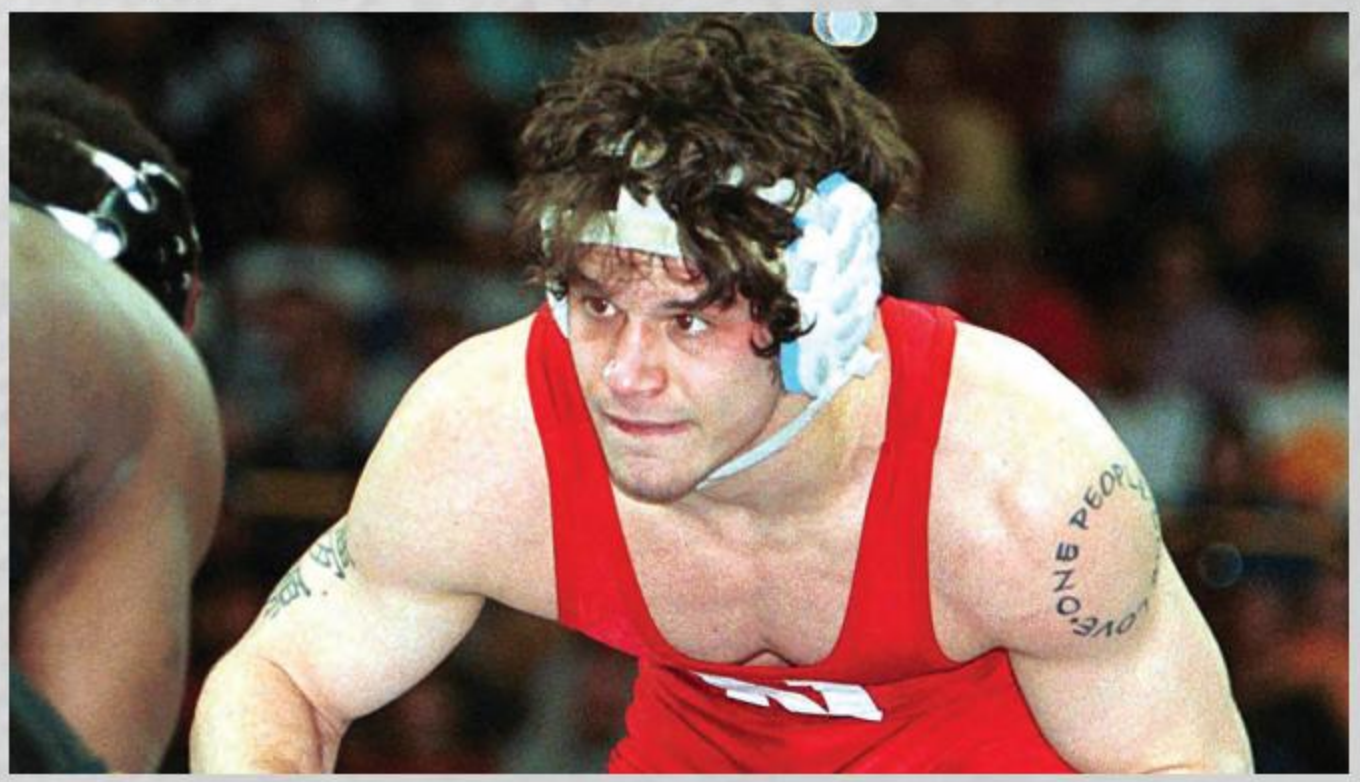

Bryan Snyder was Nebraska's first four-time All-American from 1999 to 2002. Snyder sits atop Nebraska's all-time winning percentage list (.925).

NEBRASKA NCAA CHAMPIONSHIPS HISTORY

NCAA CHAMPIONS (11)

Year	Wrestler	Weight
1963	Mike Nissen	123
1984	Jim Scherr	177
	Bill Scherr	190
1991	Jason Kelber	126
1993	Tony Purler	126
1995	Tolly Thompson	HWT
2000	Brad Vering	197
2004	Jason Powell	125
2007	Paul Donahoe	125
2009	Jordan Burroughs	157
2011	Jordan Burroughs	165

NCAA FINALISTS (23)

Year	Wrestler	Weight
1963	Mike Nissen	123
1983	Al Freeman	142
1984	Jim Scherr	177
	Bill Scherr	190
	Gary Albright	HWT
1987	Gil Sanchez	134
1990	Jason Kelber	126
1991	Jason Kelber	126
1992	Corey Olson	177
1993	Tony Purler	126
	Corey Olson	177
1995	Tolly Thompson	HWT
2000	Brad Vering	197
2001	Bryan Snyder	157
2002	Bryan Snyder	157
2004	Matt Murray	141
	Jason Powell	125
2007	Paul Donahoe	125
2009	Jordan Burroughs	157
	Craig Brester	197
2010	Craig Brester	197
2011	Jordan Burroughs	165
2016	TJ Dudley	184

ALL-AMERICANS (TOP 8 NCAA - 108)

Year	Wrestler	Weight	Place
1942	Newt Copple	145	4th
1949	Herb Reese	175	3rd
1954	Max Kitzelman	HWT	3rd
1958	Dan Brand	HWT	4th
1962	Mike Nissen	123	3rd
	Harold Thompson	147	3rd
1963	Mike Nissen	123	1st
1971	Joe George	167	6th
1981	Al Freeman	142	8th
1982	Bill Scherr	190	4th
	Johnnie Selmon	142	5th
	Jim Scherr	177	6th
	Gary Albright	HWT	7th
1983	Al Freeman	142	2nd
	Bill Scherr	190	3rd
	Ray Oliver	167	4th
1984	Jim Scherr	177	1st
	Bill Scherr	190	1st
	Gary Albright	HWT	2nd
1986	Gary Albright	HWT	3rd
1987	Gil Sanchez	134	2nd
1989	Jason Kelber	126	2nd
	Scott Chenoweth	167	8th
1990	Jason Kelber	126	2nd
	Paul Herrera	142	7th
	Scott Chenoweth	167	7th
	Corey Olson	177	3rd
	Chris Nelson	190	5th
	Joe Malecek	HWT	7th
1991	Jason Kelber	126	1st
	Scott Chenoweth	177	7th
1992	Corey Olson	177	2nd
	Chris Nelson	190	6th
1993	John Buxton	118	8th
	Tony Purler	126	1st
	Frank Velazquez	134	7th
	Mike Eierman	142	5th
	Corey Olson	177	2nd
	Rulon Gardner	HWT	4th
1994	Scott Gonyo	118	6th
1995	Brad Canoyer	118	6th
	Steve Baer	126	5th
	Temoer Terry	150	4th
	Ryan Tobin	190	8th
	Tolly Thompson	HWT	1st
1996	Temoer Terry	158	3rd
	Chad Nelson	167	8th
	Ryan Tobin	190	3rd
	Tolly Thompson	HWT	3rd
1997	Tolly Thompson	HWT	3rd
1998	Temoer Terry	158	6th
	Ryan Tobin	190	4th
1999	Jose DeAnda	141	8th
	Bryan Snyder	157	4th
	Brad Vering	184	4th
2000	Paul Gomez	125	8th
	Todd Beckerman	133	5th
	Bryan Snyder	157	5th
	Brad Vering	197	1st
2001	Todd Beckerman	133	4th
	Bryan Snyder	157	2nd
	Ati Conner	174	8th
	Brad Vering	197	7th
2002	Bryan Snyder	157	2nd
	Jason Powell	125	5th
	Justin Ruiz	197	5th
2003	Jason Powell	125	3rd
	Justin Ruiz	197	5th
2004	Jason Powell	125	1st
	Matt Murray	141	2nd
	Travis Shufelt	149	7th
	Jacob Klein	165	7th
2005	Travis Pascoe	184	6th
	B.J. Padden	197	5th
2006	Jacob Klein	174	5th
	B.J. Padden	197	3rd
2007	Paul Donahoe	125	1st
2008	Paul Donahoe	125	3rd
	Jordan Burroughs	149	3rd
	Stephen Dwyer	165	8th
	Brandon Browne	174	4th
	Craig Brester	197	4th
2009	Jordan Burroughs	157	1st
	Brandon Browne	174	4th
	Vince Jones	184	6th
	Craig Brester	197	2nd
2010	Craig Brester	197	2nd
	Stephen Dwyer	174	4th
2011	Jordan Burroughs	165	1st
2012	James Green	157	7th
	Josh Ihnen	184	8th
2013	James Green	157	7th
	Robert Kokesh	174	3rd
2014	James Green	157	3rd
	Robert Kokesh	174	4th
2015	James Green	157	3rd
	Robert Kokesh	174	3rd
	TJ Dudley	184	8th
2016	Eric Montoya	133	5th
	Austin Wilson	165	7th
	TJ Dudley	184	2nd
2017	Eric Montoya	133	6th
	Tyler Berger	157	5th
	TJ Dudley	184	3rd
	Aaron Studebaker	195	5th
2018	Tyler Berger	157	3rd
	Taylor Venz	184	4th
	Chad Red Jr.	141	7th

NEBRASKA NCAA TEAM RESULTS

(Since 1980)

Year	Finish	Points	Qualifiers	AA's
1980	39th	8	1	0
1981	32nd	37	6	1
1982	6th	40.25	8	4
1983	6th	46	10	3
1984	4th	61	6	3
1985	41st	5.5	4	0
1986	12th	28.25	9	1
1987	14th	24.5	7	1
1988	39th	6.25	6	0
1989	17th	28	9	1
1990	5th	64.25	8	5
1991	10th	38	9	2
1992	11th	28	8	2
1993	3rd	79.5	10	6
1994	29th	14.5	8	1
1995	6th	60	10	5
1996	5th	61	9	4
1997	12th	34.5	6	1
1998	21st	28	7	2
1999	15th	37	7	3
2000	8th	46.5	5	4
2001	8th	52.5	6	4
2002	8th	54	6	3
2003	13th	40.5	6	2
2004	5th	74	8	4
2005	19th	31.5	7	2
2006	16th	40.5	9	2
2007	16th	34.5	6	1
2008	4th	74	8	5
2009	4th	78.5	7	4
2010	T-12th	39.5	5	2
2011	12th	43.5	7	1
2012	T-21st	28	8	2
2013	13th	38	7	2
2014	11th	43.5	7	2
2015	9th	59	9	3
2016	8th	58	10	3
2017	9th	59.5	7	4
2018	9th	47	7	3

TOP 10 NCAA FINISHES (22)

Year	Location	Place
1927-28	Ames, Iowa	5th
1945-46	Stillwater, Okla.	T-10th
1948-49	Fort Collins, Colo.	T-7th
1961-62	Stillwater, Okla.	9th
1981-82	Ames, Iowa	6th
1982-83	Oklahoma City, Okla.	6th
1983-84	Meadowlands, N.J.	4th
1989-90	College Park, Md.	5th
1990-91	Iowa City, Iowa	10th
1992-93	Ames, Iowa	3rd
1994-95	Iowa City, Iowa	6th
1995-96	Minneapolis, Minn.	5th
1999-00	St. Louis, Mo.	8th
2000-01	Iowa City, Iowa	8th
2001-02	Albany, N.Y.	8th
2003-04	St. Louis, Mo.	5th
2007-08	St. Louis, Mo.	4th
2008-09	St. Louis, Mo.	4th
2014-15	St. Louis, Mo.	9th
2015-16	New York, N.Y.	8th
2016-17	St. Louis, Mo.	8th
2017-18	Cleveland, Ohio	9th

NEBRASKA CONFERENCE CHAMPIONSHIPS HISTORY

TEAM CHAMPIONSHIPS (7)

Year	Conference	Location
1911	W.I.A.A.	Chicago, Ill.
1915	W.I.A.A.	Lincoln, Neb.
1924	Missouri Valley	N/A
1949	Big Seven	Ames, Iowa
1993	Big Eight	Norman, Okla.
1995	Big Eight	Lincoln, Neb.
2009	Big 12	Lincoln, Neb.

YEAR-BY-YEAR TEAM RESULTS

W.I.A.A. Championships

Year	Place	Points
1911	1st	N/A
1915	1st	N/A

Missouri Valley Conference Championships

Year	Place	Points
1924	1st	N/A
1925	5th	N/A
1926	3rd	N/A
1927	4th	N/A

Big Six Championships

Year	Place	Points
1929	3rd	N/A
1930	3rd	N/A
1931	4th	N/A
1932	4th	N/A
1933	5th	N/A
1934	T-5th	N/A
1935	5th	N/A
1936	6th	N/A
1937	5th	N/A
1938	4th	N/A
1939	4th	N/A
1940	4th	N/A
1941	4th	N/A
1947	3rd	N/A

Big Seven Championships

Year	Place	Points
1948	2nd	N/A
1949	1st	N/A
1950	2nd	N/A
1951	T-4th	N/A
1952	4th	N/A
1953	T-4th	N/A
1954	5th	N/A
1955	5th	N/A
1956	5th	N/A
1957	5th	N/A

Big Eight Championships

Year	Place	Points
1958	6th	N/A
1959	6th	N/A
1960	N/A	N/A
1961	6th	N/A
1962	4th	N/A
1963	6th	N/A
1964	7th	N/A
1965	6th	N/A
1966	5th	N/A
1967	7th	N/A
1968	7th	N/A
1969	7th	N/A
1970	5th	N/A
1971	4th	N/A
1972	4th	N/A
1973	4th	N/A
1974	6th	N/A
1975	4th	N/A
1976	5th	N/A
1977	6th	N/A
1978	6th	N/A
1979	6th	N/A
1980	6th	11.75
1981	4th	37.00
1982	4th	54.25
1983	3rd	61.00
1984	4th	43.00
1985	4th	27.00
1986	4th	48.00
1987	4th	38.70
1988	4th	32.00
1989	4th	39.50
1990	2nd	70.50
1991	3rd	63.50
1992	3rd	52.00
1993	1st	86.00
1994	3rd	57.00
1995	1st	83.50
1996	2nd	64.00

Big 12 Championships

Year	Place	Points
1997	4th	41.50
1998	3rd	54.00
1999	4th	57.50
2000	4th	49.50
2001	4th	50.00
2002	4th	32.50
2003	4th	39.50
2004	2nd	55.50
2005	3rd	47.50
2006	3rd	52.00
2007	4th	46.00
2008	2nd	62.50
2009	T-1st	70.00
2010	5th	32.00
2011	4th	46.50

Big Ten Championships

Year	Place	Points
2012	8th	65.00
2013	7th	61.00
2014	5th	79.00
2015	7th	85.50
2016	4th	117.00
2017	4th	102.5
2018	5th	72.5

INDIVIDUAL CHAMPIONS (63)

Missouri Valley (1)

1924	John Kellogg	125

Big Six (1)

1929	Adolph Simic	155

Big Seven (13)

1947	Mike DiBiase	HWT
1948	Bob Yambor	121
	Mike DiBiase	HWT
1949	Bob Yambor	121
	Michael Sparano	136
	Herb Reese	175
	Mike DiBiase	HWT
1950	Harold Gilliland	126
	Herb Reese	175
1951	Herb Reese	HWT
1953	Ed Husmann	HWT
1954	Max Kitzelman	HWT
1955	Charles Bryant	167

Big Eight (25)

1962	Harold Thompson	147
	Jim Raschke	HWT
1981	*Johnnie Selmon	134
1982	*Johnnie Selmon	142
	Bill Scherr	190
1983	Al Freeman	142
1984	Jim Scherr	177
	Bill Scherr	190
	Gary Albright	HWT
1987	Cody Olson	177
1989	Sonny Manley	HWT
1990	*John Buxton	118
	Joe Malecek	HWT
1991	*Jason Kelber	126
1992	Chris Nelson	190
1993	Tony Purler	126
	Frank Velazquez	134
	Matt Lindland	158
1994	Frank Velazquez	134
1995	Steve Baer	126
	Temoer Terry	150
	Jason Kraft	158
	Tolly Thompson	HWT
1996	Temoer Terry	158
	Tolly Thompson	HWT

Big 12 (20)

1997	Tolly Thompson	HWT
1998	Brad Vering	177
	Ryan Tobin	190
1999	Bryan Snyder	157
2000	Bryan Snyder	157
2001	Jason Powell	125
	Bryan Snyder	157
2002	Bryan Snyder	157
2005	B.J. Padden	197
2006	B.J. Padden	197
2008	Paul Donahoe	125
	*Jordan Burroughs	149
	Brandon Browne	174
2009	Jordan Burroughs	157
	Brandon Browne	174
	Vince Jones	184
	*Craig Brester	197
2010	Stephen Dwyer	174
2011	David Klingsheim	125
	Jordan Burroughs	165

Big Ten (3)

2014	James Green	157
	Robert Kokesh	174
2015	Robert Kokesh	174

** - Named Outstanding Wrestler of the Meet*

Note: Robert Kokesh (174) shares the Big Ten Championships record for quickest pin. He pinned Michigan's Taylor Massa in 16 seconds in the quarterfinals of the Big Ten Championships on March 7, 2015. That time was matched in 2017 by Illinois' Zach Brunson (174), who pinned Northwestern's Braxton Cody in 16 seconds.

NEBRASKA'S ALL-AMERICANS

Newt Copple
1942, 145, 4th

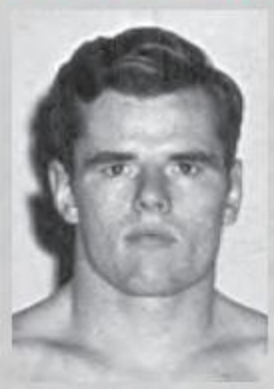

Herb Reese
1949, 175, 3rd

Max Kitzelman
1954, HWT, 3rd

Dan Brand
1958, HWT, 4th

Harold Thompson
1962, 147, 3rd

Mike Nissen
1962, 123, 2nd
1963, 123, 1st

Joe George
1971, 167, 6th

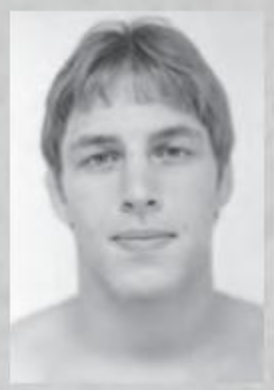

Al Freeman
1981, 142, 8th
1983, 142, 2nd

Johnnie Selmon
1982, 142, 5th

Jim Scherr
1982, 177, 6th
1984, 177, 1st

Bill Scherr
1982, 190, 4th
1983, 190, 3rd
1984, 190, 1st

Gary Albright
1982, HWT, 7th
1984, HWT, 2nd
1986, HWT, 3rd

Ray Oliver
1983, 167, 4th

Gil Sanchez
1987, 134, 2nd

Scott Chenoweth
1989, 167, 8th
1990, 167, 7th
1991, 177, 7th

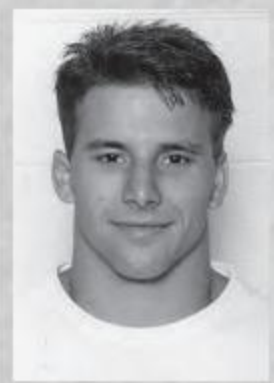

Jason Kelber
1989, 126, 6th
1990, 126, 2nd
1991, 126, 1st

Paul Herrera
1990, 142, 7th

Corey Olson
1990, 177, 3rd
1992, 177, 2nd
1993, 177, 2nd

Chris Nelson
1990, 190, 5th
1992, 190, 6th

Joe Malecek
1990, HWT, 7th

John Buxton
1993, 118, 8th

Frank Velazquez
1993, 134, 7th

Mike Eierman
1993, 142, 5th

Rulon Gardner
1993, HWT, 4th

Tony Purler
1993, 126, 1st

Scott Gonyo
1994, 118, 6th

Brad Canoyer
1995, 118, 6th

Steve Baer
1995, 126, 5th

Tolly Thompson
1995, HWT, 1st
1996, HWT, 3rd
1997, HWT, 3rd

Temoer Terry
1995, 150, 4th
1996, 158, 3rd
1998, 158, 6th

Chad Nelson
1996, 167, 8th

Ryan Tobin
1995, 190, 8th
1996, 190, 3rd
1998, 190, 4th

Jose DeAnda
1999, 141, 8th

Brad Vering
1999, 197, 4th
2000, 197, 1st
2001, 197, 7th

Bryan Snyder
1999, 157, 4th
2000, 157, 5th
2001, 157, 2nd
2002, 157, 2nd

61 WRESTLERS, 108 COMBINED AWARDS

Todd Beckerman
2000, 133, 5th
2001, 133, 4th

Paul Gomez
2000, 125, 8th

Ati Conner
2001, 174, 8th

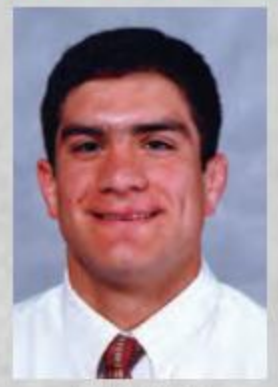

Justin Ruiz
2002, 197, 5th
2003, 197, 5th

Jason Powell
2002, 125, 5th
2003, 125, 3rd
2004, 125, 1st

Matt Murray
2004, 141, 2nd

Travis Shufelt
2004, 149, 7th

Jacob Klein
2004, 165, 7th
2006, 174, 5th

Travis Pascoe
2005, 184, 6th

B.J. Padden
2005, 197, 5th
2006, 197, 3rd

Paul Donahoe
2007, 125, 1st
2008, 125, 3rd

Stephen Dwyer
2008, 165, 8th
2010, 174, 4th

Brandon Browne
2008, 174, 4th
2009, 174, 4th

Craig Brester
2008, 197, 4th
2009, 197, 2nd
2010, 197, 2nd

Jordan Burroughs
2008, 149, 3rd
2009, 157, 1st
2011, 165, 1st

Vince Jones
2009, 184, 6th

Josh Ihnen
2012, 184, 8th

James Green
2012, 157, 7th
2013, 157, 7th
2014, 157, 3rd
2015, 157, 3rd

Robert Kokesh
2013, 174, 3rd
2014, 174, 4th
2015, 174, 3rd

TJ Dudley
2015, 184, 8th
2016, 184, 2nd
2017, 184, 3rd

Eric Montoya
2016, 133, 5th
2017, 133, 6th

Austin Wilson
2016, 165, 7th

Tyler Berger
2017, 157, 5th
2018, 157, 3rd

Aaron Studebaker
2017, 197, 5th

Chad Red Jr.
2018, 141, 7th

Taylor Venz
2018, 184, 4th

NEBRASKA'S NATIONAL CHAMPIONS

MIKE NISSEN
123 lbs. • 1963

Mike Nissen became NU's first national champion in 1963. He led NU to a 13th-place finish at the NCAA Championships. Nissen finished the season with a 19-1 record and closed his career with a perfect 36-0 dual record.

Year	Won	Lost	Tie	Conf	NCAA
1960-61	12	2	0	N/A	N/A
1961-62	17	2	0	N/A	3rd
1962-63	19	1	0	N/A	1st
Totals	48	5	0		

JIM SCHERR
177 lbs. • 1984

Jim Scherr earned NU's second individual title defeating Duane Goldman of Iowa. Scherr put together an impressive 1984 championship season with a 35-2-1 record helping NU to its second-highest finish ever at nationals.

Year	Won	Lost	Tie	Conf	NCAA
1980-81	19	8	1	DNP	DNP
1981-82	27	11	0	3rd	6th
1982-83	29	4	2	2nd	DNP
1983-84	34	2	1	1st	1st
Totals	109	25	4		

BILL SCHERR
190 lbs. • 1984

Nebraska's first three-time All-American, Bill Scherr defeated Jim Baumgardner of Oregon State in the 1984 NCAA finals to finish the season with a 36-1 record. Scherr's win helped NU to a fourth-place finish at the NCAA Championships.

Year	Won	Lost	Tie	Conf	NCAA
1980-81	22	8	0	DNP	DNP
1981-82	37	5	0	1st	4th
1982-83	38	4	0	1st	3rd
1983-84	36	1	0	1st	1st
Totals	133	18	0		

JASON KELBER
126 lbs. • 1991

Jason Kelber led NU to a 10th-place NCAA finish in 1991 with a national title. He ended his senior year with a 32-2 record defeating Terry Brands in the NCAA finals. Kelber also captured the Big Eight title.

Year	Won	Lost	Tie	Conf	NCAA
1986-87	21	11	0	5th	DNC
1987-88*	11	1	0		
1988-89	33	13	0	3rd	6th
1989-90	35	4	0	2nd	2nd
1990-91	34	2	0	1st	1st
Totals	123	30	0		

*-Redshirt season does not count in career totals

TONY PURLER
126 lbs. • 1993

Tony Purler became the fifth Husker to capture a national championship, winning the title at 126 pounds in 1993. Purler defeated Shawn Charles of Arizona State, 7-5, avenging his only two losses of the season. Purler finished the season with an overall record of 35-2.

Year	Won	Lost	Tie	Conf	NCAA
1992-93	35	2	0	1st	1st
Totals	35	2	0		

TOLLY THOMPSON
HWT • 1995

Three-time All-American Tolly Thompson became NU's sixth national champion in 1995 with an 8-0 major decision over Justin Greenlee of Northern Iowa to complete a 36-2 season.

Year	Won	Lost	Tie	Conf	NCAA
1992-93*	18	5	0		
1993-94	38	13	0	3rd	DNP
1994-95	36	2	0	1st	1st
1995-96	42	2	0	1st	3rd
1996-97	41	4	0	1st	3rd
Totals	157	21	0		

*-Redshirt season does not count in career totals

BRAD VERING
197 lbs. • 2000

Brad Vering took the 197-pound national title in 2000 to become the seventh NCAA champion in school history. Vering defeated Zack Thompson of Iowa State, 2-1 in a tiebreaker. Vering finished the season with a 38-3 record to lead NU to an eighth-place finish.

Year	Won	Lost	Tie	Conf	NCAA
1997-98	33	9	0	1st	DNP
1998-99	26	9	0	2nd	4th
1999-00	38	3	0	1st	1st
2000-01	27	5	0	2nd	7th
Totals	124	26	0		

JASON POWELL
125 lbs. • 2004

Jason Powell won the 125-pound weight class in 2004 with a 17-2 technical fall over Kyle Ott of Illinois to become the eighth NCAA champion in school history. Powell finished the season with a 26-2 record to lead NU to its first top-five finish since 1995-96.

Year	Won	Lost	Tie	Conf	NCAA
1999-2000	16	7	0		
2000-01	19	8	0	1st	DNP
2001-02	29	8	0	3rd	5th
2002-03	35	6	0	3rd	3rd
2003-04	26	2	0	2nd	1st
Totals	109	24	0		

*-Redshirt season does not count in career totals

PAUL DONAHOE
125 lbs. • 2007

Paul Donahoe became the ninth national champion in NU history with a 3-1 overtime win over Sam Hazewinkel of Oklahoma in 2007 at 125 pounds. Donahoe finished his sophomore season with a 35-5 record, the fourth-most wins by a sophomore in school history.

Year	Won	Lost	Tie	Conf	NCAA
2004-05*	20	2	0		
2005-06	26	9	0	3rd	DNP
2006-07	35	5	0	2nd	1st
2007-08	25	4	0	1st	3rd
Totals	86	18	0		

*-Redshirt season does not count in career totals

JORDAN BURROUGHS
157 lbs. • 2009
165 lbs. • 2011

Jordan Burroughs became the only two-time national champion in school history after capturing the 165-pound title as a senior in 2011. Burroughs completed his second undefeated season by beating Tyler Caldwell of Oklahoma in the finals, 11-3. Burroughs won his first title as a junior at 157 pounds with a 5-1 decision over second-seeded Michael Poeta of Illinois in 2009.

Year	Won	Lost	Tie	Conf	NCAA
2006-07	16	13	0	3rd	DNP
2007-08	34	6	0	1st	3rd
2008-09	35	0	0	1st	1st
2009-10*	7	1	0		
2010-11	36	0	0	1st	1st
Totals	128	20	0		

*-Medical Redshirt

NEBRASKA'S 100-WIN CLUB

BILL SCHERR (1981-84)

Year	W-L-T	Conf	NCAA
1980-81	22-8-0	DNP	DNP
1981-82	37-5-0	1st	4th
1982-83	38-4-0	1st	3rd
1983-84	36-1-0	1st	1st
Totals	**133-18-0**		

JIM SCHERR (1981-84)

Year	W-L-T	Conf	NCAA
1980-81	19-8-1	DNP	DNP
1981-82	27-11-0	3rd	6th
1982-83	29-4-2	2nd	DNP
1983-84	34-2-1	1st	1st
Totals	**109-25-4**		

GARY ALBRIGHT (1982-86)

Year	W-L-T	Conf	NCAA
1981-82	21-6-1	2nd	7th
1982-83*	Medical Redshirt		
1983-84	31-3-1	1st	2nd
1984-85	17-6-1	3rd	DNP
1985-86	43-4-1	2nd	3rd
Totals	**112-19-4**		

JEFF COLTVET (1985-89)

Year	W-L-T	Conf	NCAA
1984-85	17-19-1	5th	DNP
1985-86	35-10-2	3rd	DNP
1986-87*	12-3-0		
1987-88	30-9-0	2nd	DNP
1988-89	31-10-1	DNP	DNP
Totals	**113-48-4**		

JASON KELBER (1987-91)

Year	W-L-T	Conf	NCAA
1986-87	21-11-0	5th	DNC
1987-88*	11-1-0		
1988-89	33-13-0	3rd	6th
1989-90	35-4-0	2nd	2nd
1990-91	34-2-0	1st	1st
Totals	**123-30-0**		

CHRIS NELSON (1988-92)

Year	W-L-T	Conf	NCAA
1987-88	14-14-1	DNP	DNC
1988-89*	Medical Redshirt		
1989-90	35-9-0	2nd	5th
1990-91	20-6-0	2nd	DNP
1991-92	32-8-2	1st	6th
Totals	**101-37-3**		

COREY OLSON (1989-93)

Year	W-L-T	Conf	NCAA
1988-89*	18-2-0		
1989-90	35-12-0	2nd	3rd
1990-91	20-5-0	DNC	DNC
1991-92	31-7-0	2nd	2nd
1992-93	29-4-0	2nd	2nd
Totals	**115-28-0**		

JASON KRAFT (1993-97)

Year	W-L-T	Conf	NCAA
1992-93*	5-2-0		
1993-94	26-13-0	2nd	DNP
1994-95	22-13-0	1st	DNP
1995-96	26-15-0	4th	DNP
1996-97	33-12-0	3rd	DNP
Totals	**107-53-0**		

TOLLY THOMPSON (1993-97)

Year	W-L-T	Conf	NCAA
1992-93*	18-5-0		
1993-94	38-13-0	3rd	DNP
1994-95	36-2-0	1st	1st
1995-96	42-2-0	1st	3rd
1996-97	41-4-0	1st	3rd
Totals	**157-21-0**		

BRAD CANOYER (1994-98)

Year	W-L-T	Conf	NCAA
1993-94*	20-4-0		
1994-95	32-13-0	3rd	5th
1995-96	21-12-0	3rd	DNP
1996-97	37-9-0	2nd	DNP
1997-98	19-9-0	2nd	DNP
Totals	**109-43-0**		

TEMOER TERRY (1994-98)

Year	W-L-T	Conf	NCAA
1993-94	21-16-0	2nd	DNP
1994-95	35-3-0	1st	4th
1995-96	25-3-0	1st	3rd
1996-97*	Medical Redshirt		
1997-98	19-2-0	2nd	6th
Totals	**100-24-0**		

RYAN TOBIN (1994-98)

Year	W-L-T	Conf	NCAA
1993-94	22-22-0	3rd	DNP
1994-95	27-14-0	3rd	8th
1995-96	33-9-0	2nd	3rd
1996-97*	28-0-0		
1997-98	31-5-0	1st	4th
Totals	**113-50-0**		

BRYAN SNYDER (1998-02)

Year	W-L-T	Conf	NCAA
1997-98*	6-2-0		
1998-99	32-5-0	1st	4th
1999-00	43-3-0	1st	5th
2000-01	28-2-0	1st	2nd
2001-02	33-1-0	1st	2nd
Totals	**136-11-0**		

BRAD VERING (1998-01)

Year	W-L-T	Conf	NCAA
1997-98	33-9-0	1st	DNP
1998-99	26-9-0	2nd	4th
1999-00	38-3-0	2nd	1st
2000-01	27-5-0	2nd	7th
Totals	**124-26-0**		

JASON POWELL (2000-04)

Year	W-L-T	Conf	NCAA
1999-00*	16-7-0		
2000-01	19-8-0	1st	DNP
2001-02	29-8-0	3rd	5th
2002-03	35-6-0	3rd	3rd
2003-04	26-2-0	2nd	1st
Totals	**109-24-0**		

TRAVIS PASCOE (2001-05)

Year	W-L-T	Conf	NCAA
2000-01*	22-3-0		
2001-02	23-9-0	3rd	DNP
2002-03	22-15-0	3rd	DNP
2003-04	28-7-0	4th	DNP
2004-05	28-6-0	2nd	5th
Totals	**101-37-0**		

CRAIG BRESTER (2006-10)

Year	W-L-T	Conf	NCAA
2005-06*	24-9		
2006-07	19-7-0	2nd	DNP
2007-08	26-7-0	2nd	4th
2008-09	34-4-0	1st	2nd
2009-10	30-3-0	2nd	2nd
Totals	**109-21-0**		

STEPHEN DWYER (2006-10)

Year	W-L-T	Conf	NCAA
2006-07	19-13-0	3rd	DNP
2007-08	32-10	2nd	8th
2008-09	27-7	2nd	DNP
2009-10	28-5	1st	4th
Totals	**106-35-0**		

JORDAN BURROUGHS (2006-11)

Year	W-L-T	Conf	NCAA
2006-07	16-13	3rd	DNP
2007-08	34-6	1st	3rd
2008-09	35-0	1st	1st
2009-10^	7-1		
2010-11	36-0	1st	1st
Totals	**128-20-0**		

^Injured, medical redshirt

TUCKER LANE (2007-12)

Year	W-L-T	Conf	NCAA
2007-08*	27-3		
2008-09	28-14	3rd	DNP
2009-10	23-12	3rd	DNP
2010-11	27-9	3rd	DNP
2011-12	27-9	7th	DNP
Totals	**105-44-0**		

JOSH IHNEN (2008-13)

Year	W-L-T	Conf	NCAA
2008-09*	24-5-0		
2009-10	19-15-0	3rd	DNP
2010-11	28-10-0	2nd	DNP
2011-12	26-8-0	2nd	8th
2012-13	27-8-0	4th	DNP
Totals	**100-41-0**		

ROBERT KOKESH (2010-15)

Year	W-L-T	Conf	NCAA
2010-11*	34-1-0		
2011-12	30-7-0	3rd	DNP
2012-13	38-4-0	3rd	3rd
2013-14	37-3-0	1st	4th
2014-15	39-1-0	1st	3rd
Totals	**144-15-0**		

JAMES GREEN (2011-15)

Year	W-L-T	Conf	NCAA
2011-12	34-9-0	5th	7th
2012-13	25-6-0	2nd	7th
2013-14	35-2-0	1st	3rd
2014-15	35-5-0	3rd	3rd
Totals	**129-22-0**		

JAKE SUEFLOHN (2011-16)

Year	W-L-T	Conf	NCAA
2011-12	25-11-0	5th	DNP
2012-13	24-7-0	2nd	DNP
2013-14	31-6-0	2nd	DNP
2014-15^	--		
2015-16	29-8-0	5th	DNP
Totals	**109-32-0**		

^Injured, medical redshirt

TJ DUDLEY (2012-17)

Year	W-L-T	Conf	NCAA
2012-13*	15-1-0		
2013-14	26-8-0	DNP	DNP
2014-15	31-11-0	6th	8th
2015-16	24-7-0	2nd	2nd
2016-17	33-5-0	4th	3rd
Totals	**114-31-0**		

AARON STUDEBAKER (2012-17)

Year	W-L-T	Conf	NCAA
2012-13*	29-9-0		
2013-14	24-5-0	DNC	DNC
2014-15	32-12-0	DNP	DNP
2015-16	23-11-0	4th	DNP
2016-17	33-10-0	4th	5th
Totals	**112-38-0**		

TIM LAMBERT (2012-17)

Year	W-L-T	Conf	NCAA
2012-13*	19-3-0		
2013-14	24-13-0	5th	DNP
2014-15	26-12-0	6th	DNP
2015-16	25-11-0	4th	DNP
2016-17	31-8-0	2nd	DNP
Totals	**106-44-0**		

** - Redshirt season does not count in career totals.*

Note: Tony Purler (115-28 overall; 35-2 at Nebraska) and Eric Montoya (113-49 overall; 80-32 at Nebraska) won their 100th collegiate matches while wearing a Nebraska singlet, but did not reach 100 wins as a Husker

NEBRASKA HONOR ROLL

HODGE TROPHY AWARD (1)

2011	Jordan Burroughs	165

MANUEL GORRARIAN AWARD (5)

1982	Gary Albright
1986	Gary Albright
1989	Jason Kelber
1997	Tolly Thompson
2003	Jason Powell

(Given to the wrestler who records the most pins in the least amount of time at the NCAA Championships)

MIDLANDS CHAMPIONS (9)

1983	Al Freeman*	142
	Jim Scherr	177
	Bill Scherr	190
1999	Brad Vering	197
2011	Jordan Burroughs*	165
2012	Robert Kokesh	174
2016	Eric Montoya	133
	TJ Dudley	184
	Aaron Studebaker	197

**Outstanding Wrestler*

NEBRASKA ATHLETICS HALL OF FAME (1)

2015	Bill Scherr

NU MALE STUDENT-ATHLETE OF THE YEAR (3)

1998	Ryan Tobin
2002	Bryan Snyder
2010	Craig Brester

NEBRASKA MALE ATHLETE OF THE YEAR (1)

2016	TJ Dudley

BIG TEN WRESTLER OF THE WEEK (3)

Robert Kokesh	Dec. 13, 2011
Robert Kokesh	Jan. 2, 2013
Robert Kokesh	Jan. 6, 2015

CoSIDA ACADEMIC ALL-AMERICANS (7)

1998	Ryan Tobin	First Team
2004	Matt Murray	Second Team
2005	Matt Murray	Third Team
2011	Tucker Lane	Second Team
2012	Tucker Lane	First Team
2012	Josh Ihnen	Second Team
2013	Josh Ihnen	First Team

NWCA ALL-STARS (32)

1983	Al Freeman	142
	Jim Scherr	177
1984	Bill Scherr	190
	Gary Albright	HWT
1985	Gary Albright	HWT
1990	Jason Kelber	126
	Joe Malecek	HWT
1991	Jason Kelber	126
	Corey Olson	177
1993	Tony Purler	126
	Matt Lindland	158
	Corey Olson	177
	Rulon Gardner	HWT
1995	Tolly Thompson	HWT
1996	Temoer Terry	158
	Tolly Thompson	HWT
1997	Tolly Thompson	HWT
1998	Ryan Tobin	190
2000	Bryan Snyder	157
	Brad Vering	197
2001	Todd Beckerman	133
	Bryan Snyder	157
	Brad Vering	197
2002	Bryan Snyder	157
2006	Jacob Klein	174
2007	Paul Donahoe	125
2009	Jordan Burroughs	157
	Stephen Dwyer	174
	Craig Brester	197
2014	James Green	157
	Robert Kokesh	174
2016	Eric Montoya	133

NWCA ALL-AMERICA TEAM (9)

1990	Jason Kelber	126
	Corey Olson	177
	Chris Nelson	190
1995	Mike Eierman	142
	Temoer Terry	150
	Ryan Tobin	190
	Tolly Thompson	HWT
1996	Brad Canoyer	118
	Ryan Tobin	190

NWCA ALL-ACADEMIC TEAM (58)

1991	Jason Kelber	First Team
	Layne Billings	Second Team
1992	Chris Nelson	Second Team
1993	John Buxton	First Team
	Rick Coltvet	Honorable Mention
1994	Scott Gonyo	Second Team
1995	Steve Baer	First Team
	Ryan Roller	Honorable Mention
	Tony DeAnda	Honorable Mention
1996	Ryan Tobin	First Team
	Mike Roller	Honorable Mention
1997	Scott Munson	Second Team
	Darin Giese	Honorable Mention
1998	Ryan Tobin	First Team
	Brad Vering	Second Team
	Scott Munson	Honorable Mention
1999	Brad Vering	First Team
	Bryan Snyder	Second Team
	Joe Henson	Honorable Mention
2000	Brad Vering	First Team
	Bryan Snyder	Second Team
	Joe Henson	Honorable Mention
2001	Bryan Snyder	First Team
	Brad Vering	Honorable Mention
2002	Bryan Snyder	First Team
2003	Justin Ruiz	First Team
2004	Matt Murray	First Team
2005	Matt Murray	First Team
2006	Robert Sanders	First Team
2007	Craig Brester	First Team
2008	Craig Brester	
	Stephen Dwyer	
2009	Craig Brester	
	Tucker Lane	
2010	Craig Brester	
	Josh Ihnen	
	Stephen Dwyer	
	Tucker Lane	
2011	Josh Ihnen	
	Tucker Lane	
2012	Josh Ihnen	
	Tucker Lane	
	Michael Klinginsmith	
	Skylar Galloway	
	James Nakashima	
2014	Robert Kokesh	
	Tim Lambert	
	Austin Wilson	
2015	Robert Kokesh	
	Tim Lambert	
	Aaron Studebaker	
	Austin Wilson	
2016	Tim Lambert	
	Eric Montoya	
	Austin Wilson	
	Aaron Studebaker	
2017	Tim Lambert	
	Eric Montoya	
	Tyler Berger	
	Aaron Studebaker	
2018	Tyler Berger	
	Taylor Venz	

Note: Beginning in 2008, NWCA All-Academic Team members were named to one team.

ACADEMIC ALL-BIG TEN (75)

2012	Skylar Galloway
	Ross Grande
	Josh Ihnen
	Tucker Lane
	Shawn Nagel
	James Nakashima
	John Svoboda
2013	Skylar Galloway
	Ross Grande
	Josh Ihnen
	Spencer Johnson
	Michael Klinginsmith
	Shawn Nagel
	Ian Ousley
	John Svoboda
	Austin Wilson
2014	Gage Anderson
	Eric Coufal
	Spencer Johnson
	Adam Joseph
	Robert Kokesh
	Tim Lambert
	Shawn Nagel
	Ian Ousley
	Aaron Studebaker
	Jake Sueflohn
	John Svoboda
	Austin Wilson
2015	Eric Coufal
	Spencer Johnson
	Robert Kokesh
	Tim Lambert
	Mitchell Maginnis
	Eric Montoya
	Ian Ousley
	Aaron Studebaker
	John Svoboda
	Austin Wilson
2016	Tyler Berger
	Eric Coufal
	Tim Lambert
	Mitchell Maginnis
	Eric Montoya
	Brian Peska
	Aris Shino
	Aaron Studebaker
	Austin Wilson
2017	Justin Arthur
	Tyler Berger
	Eric Coufal
	Eric Engler
	David Jensen
	Tim Lambert
	Mitchell Maginnis
	Eric Montoya
	Brian Peska
	Jordan Shearer
	Aris Shino
	Aaron Studebaker

NEBRASKA HONOR ROLL

2018	Justin Arthur
	Tyler Berger
	Johnny Blankenship
	Beau Breske
	Eric Engler
	David Jensen
	Mitchell Maginnis
	Brian Peska
	Dalton Peters
	Kyle Ruettiger
	Eric Schultz
	Jordan Shearer
	Aris Shino
	Cade Svoboda
	Taylor Venz
	Dustin Williams

BIG TEN DISTINGUISHED SCHOLARS (18)

2012	Ross Grande
	Josh Ihnen
	Tucker Lane
2013	Ross Grande
	Josh Ihnen
	Michael Klinginsmith
2014	Tim Lambert
	Eric Coufal
2015	Tim Lambert
	Aaron Studebaker
2016	Eric Coufal
	Tim Lambert
	Austin Wilson
2017	David Jensen
	Tim Lambert
	Mitchell Maginnis
	Jordan Shearer
	Aaron Studebaker
2018	David Jensen
	Mitchell Maginnis
	Jordan Shearer
	Cade Svoboda

ACADEMIC ALL-BIG 12 (59)

1998	Brad Cooper	First team
	Joe Henson	First team
	Josh Henson	First team
	Scott Munson	First team
	Ryan Tobin	First team
	Brad Vering	Second team
1999	Joe Henson	First team
	Matt Zutavern	First team
	Scott Munson	Second team
	Kevin Garcia	Second team
	Bryan Snyder	Second team
	Travis Vandever	Second team
	Brad Vering	Second team
2000	Bryan Snyder	First team
	Matt Zutavern	First team
	Todd Beckerman	Second team
	Tony Denke	Second team
	Brad Vering	Second team
2001	Todd Beckerman	First team
	Bryan Snyder	First team
	Brad Vering	Second team
2002	Tony Denke	First team
	Adam Kastl	First team
	Bryan Snyder	First team
	Dusty Spaulding	Second team
2003	Jeremy Emerson	First team
	Nate McMillin	First team
2004	Jeremy Baker	First team
	Jeremy Emerson	First team
	Trevor Hill	First team
	Matt Murray	First team
	Jacob Klein	Second team
	Travis Shufelt	Second team
	B.J. Wright	Second team
2005	Jeremy Emerson	First team
	Jeremy Engel	First team
	Trevor Hill	First team
	Matt Murray	First team
2006	B.J. Padden	First team
	David Ingalls	Second team
2007	Craig Brester	First team
	Robert Sanders	First team
2008	Craig Brester	First team
	Stephen Dwyer	Second team
2009	Craig Brester	First team
	Stephen Dwyer	First team
	Tucker Lane	First team
	Andy Pokorny	First team
	Robert Sanders	Second team
2010	Craig Brester	First team
	Stephen Dwyer	First team
	Josh Ihnen	First team
	Tucker Lane	First team
2011	Ross Grande	First team
	Josh Ihnen	First team
	Tyler Koehn	First team
	Tucker Lane	First team
	James Nakashima	First team
	Andy Johnson	Second team

INTERNATIONAL HONORS

Olympians (11)

1960	Dan Brand, Freestyle Light Heavyweight	5th
1964	Dan Brand, Freestyle Middleweight	3rd
1988	Bill Scherr, Freestyle 100 kg	3rd
	Jim Scherr, Freestyle 90 kg	5th
2000	Rulon Gardner, Greco-Roman 130 kg	1st
	Matt Lindland, Greco-Roman 76 kg	2nd
2004	Rulon Gardner, Greco-Roman 120 kg	3rd
	Brad Vering, Greco-Roman 84 kg	11th
2008	Brad Vering, Greco-Roman 84 kg	12th
2012	Jordan Burroughs, Freestyle 74 kg	1st
2016	Jordan Burroughs, Freestyle 74 kg	9th

World Championships (40)

1961	Dan Brand, Freestyle 87 kg	4th
	Dan Brand, Greco-Roman 87 kg	5th
1962	Dan Brand, Greco-Roman 97 kg	3rd
1963	Jim Raschke, Greco-Roman HWT	3rd
1966	Jim Raschke, Greco-Roman HWT	DNP
1985	Bill Scherr, Freestyle 90 kg	1st
1986	Bill Scherr, Freestyle 100 kg	2nd
	Jim Scherr, Freestyle 90 kg	3rd
1987	Jim Scherr, Freestyle 90 kg	2nd
	Bill Scherr, Freestyle 100 kg	3rd
1989	Bill Scherr, Freestyle 100 kg	2nd
	Jim Scherr, Freestyle 90 kg	2nd
1997	Rulon Gardner, Greco-Roman 130 kg	5th
	Tony Purler, Freestyle 58 kg	10th
	Matt Lindland, Greco-Roman 76 kg	DNP
1998	Matt Lindland, Greco-Roman 76 kg	6th
	Tony Purler, Freestyle 58 kg	11th
1999	Matt Lindland, Greco-Roman 76 kg	DNP
2001	Rulon Gardner, Greco-Roman 130 kg	1st
	Matt Lindland, Greco-Roman 85 kg	2nd
2002	Brad Vering, Greco-Roman 84 kg	5th
2003	Brad Vering, Greco-Roman 84 kg	5th
	Rulon Gardner, Greco-Roman 120 kg	10th
	Justin Ruiz, Greco-Roman 96 kg	DNP
2005	Justin Ruiz, Greco-Roman 96 kg	3rd
	Tolly Thompson, Freestyle 120 kg	3rd
	Brad Vering, Greco-Roman 84 kg	DNP
2006	Justin Ruiz, Greco-Roman 96 kg	DNP
	Tolly Thompson, Freestyle 120 kg	DNP
2007	Brad Vering, Greco-Roman 84 kg	2nd
	Justin Ruiz, Greco-Roman 96 kg	DNP
2010	Justin Ruiz, Greco-Roman 96 kg	5th
2011	Jordan Burroughs, Freestyle 74 kg	1st
	Justin Ruiz, Greco-Roman 96 kg	DNP
2013	Jordan Burroughs, Freestyle 74 kg	1st
2014	Jordan Burroughs, Freestyle 74 kg	3rd
2015	Jordan Burroughs, Freestyle 74 kg	1st
	James Green, Freestyle 70 kg	3rd
2017	Jordan Burroughs, Freestyle 74 kg	1st
	James Green, Freestyle 70 kg	2nd
2018	James Green, Freestyle 70 kg	TBD
	Jordan Burroughs, Freestyle 74 kg	TBD

**Jordan Burroughs and James Green have qualified for the 2018 World Championships, which take place Oct. 20-28, 2018, in Budapest, Hungary.*

World Cup Champions (12)

1986	Jim Scherr (Individual - FS)	82 kg
1989	Jim Scherr (Individual - FS)	90 kg
	Bill Scherr (Individual - FS)	100 kg
1996	Matt Lindland (Individual - GR)	74 kg
	Rulon Gardner (Individual - GR)	130 kg
2012	Jordan Burroughs (Individual - FS)	74 kg
2013	Jordan Burroughs (Individual - FS)	74 kg
2014	Jordan Burroughs (Individual - FS)	74 kg
2015	Jordan Burroughs (Individual - FS)	74 kg
2017	Jordan Burroughs (Individual - FS)	74 kg
2018	Jordan Burroughs (Individual & Team - FS)	74 kg
	James Green (Team - FS)	70 kg

Note: Nebraska Assistant Coach Kendric Maple (2017-present) was a member of the championship-winning United States team at the 2018 Freestyle World Cup at 61 kg.

Goodwill Games (2)

1990	Bill Scherr, 100 kg	1st
	Jim Scherr, 198	2nd

Note: Nebraska Assistant Coach Brad Penrith (1992-97) finished third at 57 kg at the 1994 Goodwill Games.

Pan-American Champions (8)

1994	Matt Lindland (FS)	74 kg
1996	Ryan Tobin (FS)	90 kg
1999	Matt Lindland (GR)	76 kg
2011	Jordan Burroughs (FS)	74 kg
2015	Jordan Burroughs (FS)	74 kg
2017	James Green (FS)	70 kg
2018	James Green (FS)	70 kg

NEBRASKA WRESTLING TEAM AWARDS

MOST OUTSTANDING WRESTLER

1986	Gary Albright	HWT
1987	Gil Sanchez	134
1988	Jeff Coltvet	158
1989	Jason Kelber	126
1990	Jason Kelber	126
1991	Jason Kelber	126
1992	Chris Nelson	190
1993	Tony Purler	126
	Corey Olson	177
1994	Frank Velazquez	134
1995	Tolly Thompson	HWT
1996	Tolly Thompson	HWT
1997	Tolly Thompson	HWT
1998	Ryan Tobin	190
1999	Bryan Snyder	157
2000	Brad Vering	197
2001	Bryan Snyder	157
2002	Bryan Snyder	157
2003	Jason Powell	125
2004	Jason Powell	125
2005	B.J. Padden	197
2006	B.J. Padden	197
2007	Paul Donahoe	125
2008	Jordan Burroughs	149
2009	Jordan Burroughs	157
2010	Craig Brester	197
2011	Jordan Burroughs	165
2012	Josh Ihnen	184
2013	Robert Kokesh	174
2014	James Green	157
	Robert Kokesh	174
2015	Robert Kokesh	174
2016	TJ Dudley	184
2017	TJ Dudley	184
2018	Tyler Berger	157
	Taylor Venz	184

MOST IMPROVED

1986	Jeff Coltvet	158
1987	Cody Olson	177
1988	Matt Rempe	142
	Dave Evans	126
1989	Paul Herrera	150
1990	Todd Enger	150
1991	Todd Enger	150
1992	Tommy Robbins	167
1993	Mike Eierman	142
1994	Ryan Tobin	177
1995	Brad Canoyer	118
1996	Chad Nelson	167
1997	Charles McTorry	177
1998	Brad Vering	177
1999	Joe Henson	149
2000	Todd Beckerman	133
	Charles McTorry	184
2001	Ati Conner	174
2002	Justin Ruiz	197
2003	Joey Malia	133
	Mitch Manstedt	HWT
2004	Matt Murray	141
2005	Dominick Moyer	133
2006	Robert Sanders	149
2007	Craig Brester	197
2008	Brandon Browne	174
2009	Vince Jones	184
2010	Josh Ihnen	184
2011	Ridge Kiley	133
2012	James Green	157
2013	Austin Wilson	165
2015	Aaron Studebaker	197
	Eric Montoya	133
2016	Austin Wilson	165
2017	Tyler Berger	157
2018	Chad Red Jr.	141

REDSHIRT OF THE YEAR

1986	Tom Busler	177
1987	Scott Chenoweth	167
1988	Shane Snyder	158
1989	Joe Malecek	HWT
1990	Dave Pope	150
1991	Paul Collier	134
1992	Chad Nelson	167
1993	Tolly Thompson	HWT
1994	Darin Giese	118
1995	Chris Steele	150
1996	Travis Slaba	134
1997	Abe Boomer	HWT
1998	Bryan Snyder	150
1999	Justin Ruiz	197
2000	Jason Powell	125
2001	Travis Pascoe	184
	Travis Shufelt	149
2002	Chris Nedens	141
	Jacob Klein	165
	B.J. Padden	184
2003	Matt Keller	133
	Marc Harwood	165
	B.J. Wright	157
2004	Jon May	HWT
2005	Paul Donahoe	125
	Brandon Browne	165
	Chris Oliver	157
2006	Mike Rowe	133
	Kenny Jordan	133
	Craig Brester	174
	Levi Wofford	197
	Stefan Tighe	HWT
2007	Matt Vacanti	125
2008	Tucker Lane	HWT
2009	Ross Grande	149
	Josh Ihnen	184
2010	Caleb Kolb	174
2011	Robert Kokesh	165
2012	Donny Longendyke	HWT
	Cory Brester	184
2013	Tim Lambert	125
2014	Eric Montoya	133
2015	Tyler Berger	149/157
2016	Kris Williams	125
2017	Eric Schultz	197
2018	Mikey Labriola	174

LIFTER OF THE YEAR

2011	Tucker Lane	HWT
2012	James Nakashima	197
2013	Ridge Kiley	141
2015	Collin Jensen	HWT
2016	TJ Dudley	184
2017	Aaron Studebaker	197
2018	Taylor Venz	184

MOST DEDICATED

1988	Dave Droegemueller	134
1989	Scott Chenoweth	167
1990	Chris Nelson	190
1991	Chris Nelson	190
1992	Matt Lindland	158
1993	Matt Lindland	158
1994	Scott Gonyo	118
1995	Steve Baer	126
1996	Brad Canoyer	118
1997	Brad Canoyer	134
1998	Brad Canoyer	134
1999	Jose DeAnda	141
2000	Brad Vering	197
2001	Brad Vering	197
2002	Tony Denke	164/174
2003	Justin Ruiz	197
2004	Jacob Klein	165
2005	Jacob Klein	165
2006	Jacob Klein	174
2007	Dominick Moyer	141
2008	Stephen Dwyer	165
2009	Jordan Burroughs	157
	Craig Brester	197
2010	Stephen Dwyer	174
2011	Ross Grande	149
2012	Robert Kokesh	165
2013	Jake Sueflohn	149
2014	Tim Lambert	125

GRANITE AWARD

2010	Tyler Koehn	165
2011	Shawn Nagel	125
2012	Jake Sueflohn	141
2013	Spencer Johnson	197
2014	Robert Kokesh	174

SPIRIT OF EXCELLENCE

2010	Mike Koehnlein	141
2011	Andy Johnson	197
2012	Tucker Lane	HWT
	Ridge Kiley	133
2013	Ross Grande	157
2014	Ian Ousley	165

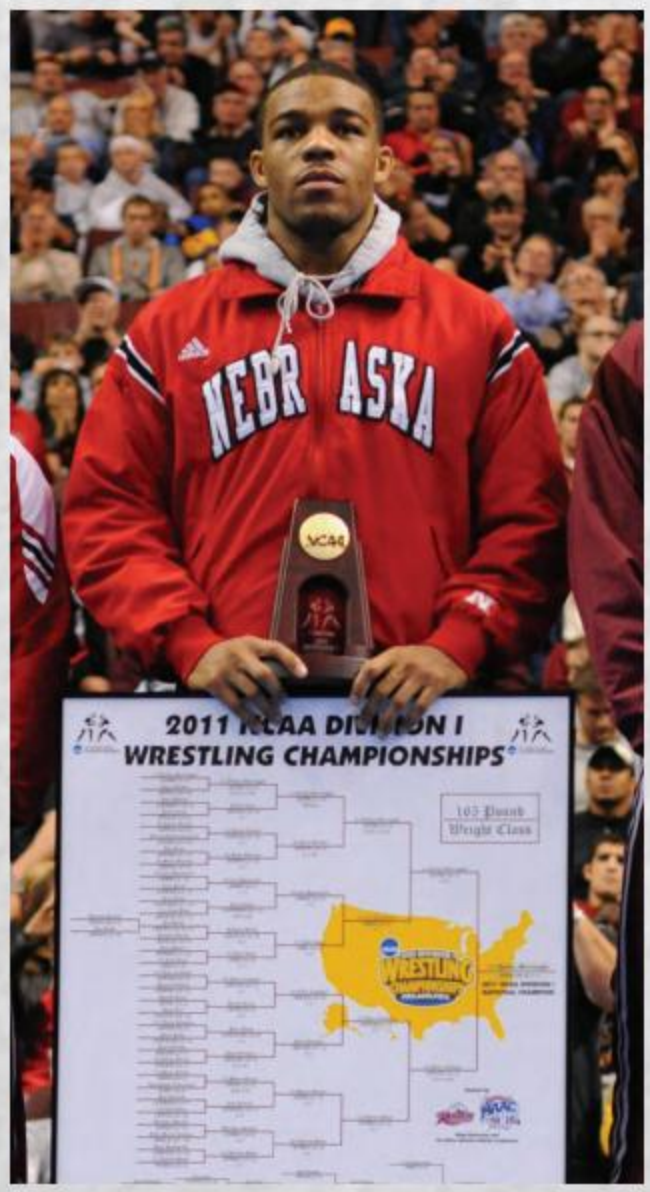

Jordan Burroughs was named Nebraska's Most Outstanding Wrestler on three occasions (2008, 2009, 2011).

NEBRASKA'S COACHING HISTORY

Nebraska has had only 16 head coaches in 99 years of wrestling history, including current Husker coach Mark Manning. Combining for 701 dual wins, NU coaches have always set a standard of excellence in the wrestling community. Dr. R.G. Clapp was the Huskers' first wrestling coach and led the team for 11 years before moving on to promote wrestling with the National Wrestling Coaches Association. Jerry Adam coached Nebraska for the majority of the 1930's and 1940's, before giving way to B.R. Patterson.

Orval Borgialli headed the Huskers for 14 years from 1964 to 1978, amassing 72 dual wins, and Bob Fehrs took over the team until 1985. Fehrs finished with a .648 dual-winning percentage with 95 career dual wins at Nebraska. Tim Neumann racked up 199 dual victories from 1985 to 2000 before Manning took over. Manning has amassed a 234-88-3 mark in Lincoln and is the winningest coach in program history.

Coach	Years	Span	W	L	T	Pct
Dr. R.G. Clapp	1911-26	11	17	17	1	.500
John Kellogg	1927-31	4	13	15	1	.466
R.G. Lehman	1931-32	1	2	3	0	.400
H. Ecklund & C.E. Thomas	1932-33	1	0	2	0	.000
Jerry Adam	1933-47	11	16	72	4	.196
B.R. Patterson	1947-50	3	13	18	1	.422
Al Partin	1950-54	4	15	24	2	.390
Don Strasheim	1954-57	3	3	25	0	.107
Bill Smith	1957-60	3	2	31	1	.073
Mickey Sparano	1960-61	1	5	3	1	.611
Robert Mancuso	1961-64	3	15	23	1	.397
Orval Borgialli	1964-78	14	72	106	6	.391
Bob Fehrs	1978-85	7	95	51	2	.648
Tim Neumann	1985-2000	15	199	77	6	.716
Mark Manning	2000-present	18	234	88	3	.725
Totals		**99**	**701**	**555**	**29**	**.557**

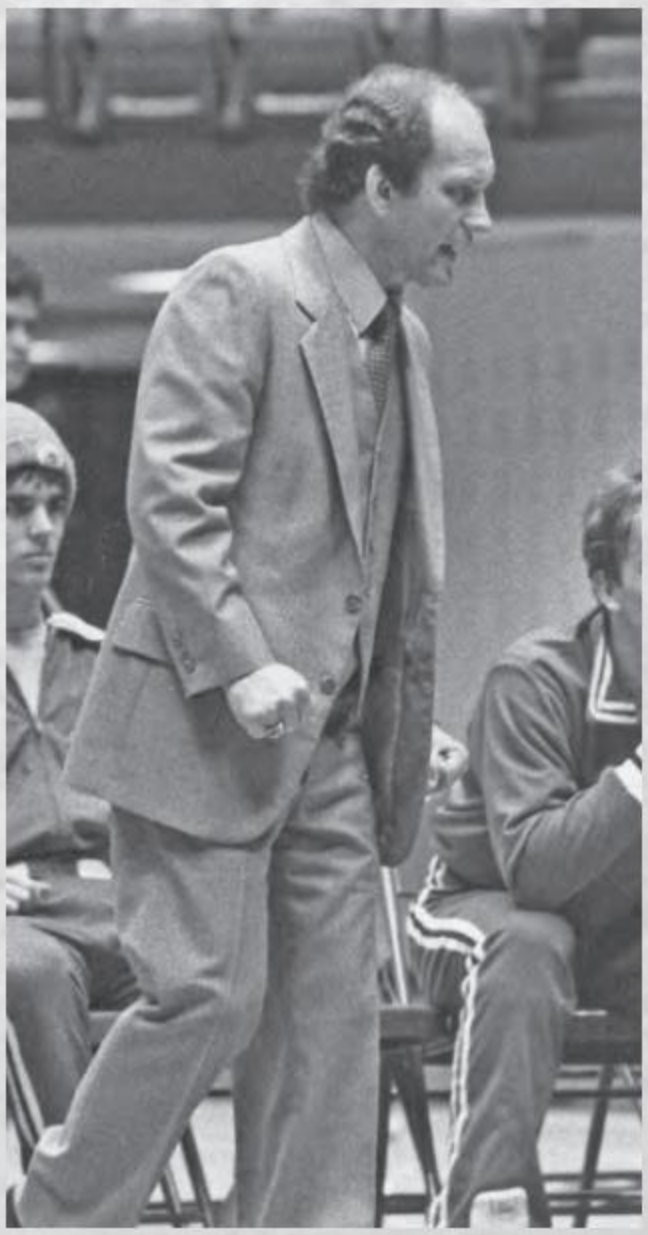

Bob Fehrs patrolled the mat for the Huskers from 1978 to 1985, racking up 95 dual wins and coaching 11 Nebraska wrestlers to All-America honors.

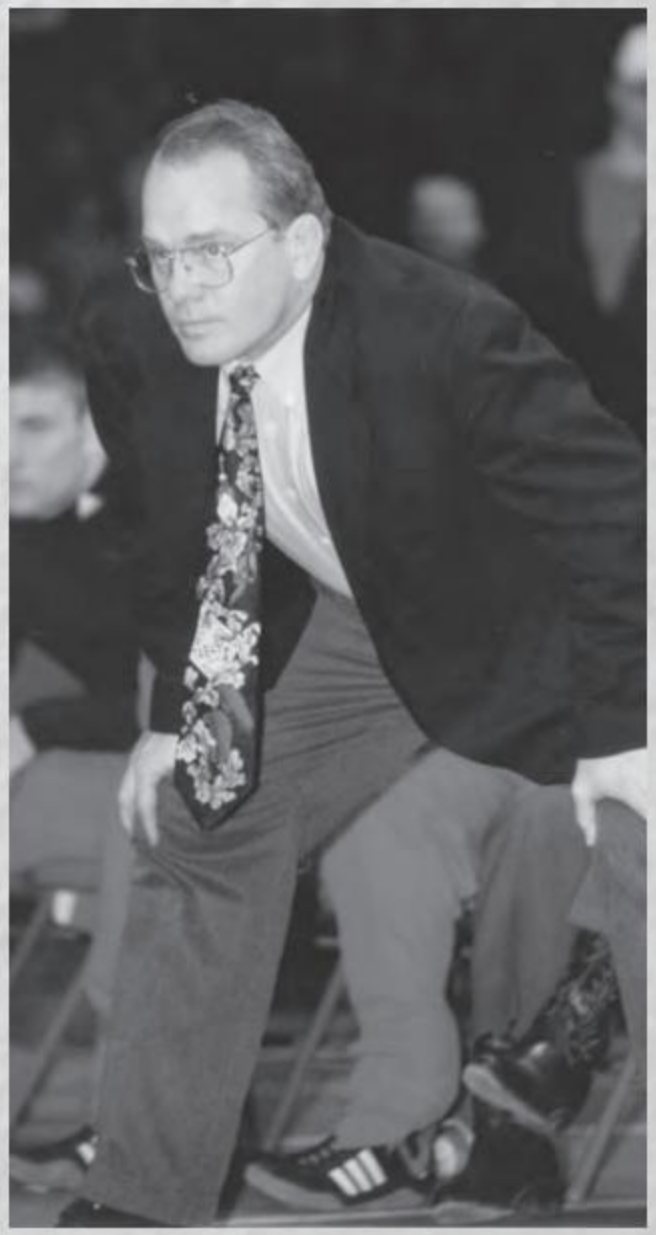

Tim Neumann coached Nebraska from 1985 to 2000, producing five top-10 finishes at the NCAA Championships, 40 Husker All-Americans and four NU national champions.

DR. R.G **CLAPP**
NEBRASKA'S FIRST HEAD COACH (1911-26)

Nebraska's first wrestling coach, Dr. Raymond G. Clapp (1911-26), was more than just a mentor for the first athletes who enjoyed the sport at the university. He was a prominent figure locally and internationally in the world of wrestling.

In the 1890s, Clapp distinguished himself as an all-around athlete while a student at Williston Seminary and at Yale University, starring in football, track, gymnastics and tennis.

It was as a track athlete at Yale that he rose to national and world prominence. Clapp won the IC4A pole vault title twice, annexed the national A.A.U. championship, earned a Canadian title and in 1898, he topped all performances to set a then-world mark in the vault of nearly 12 feet.

Dr. Clapp's interest and ability in gymnastics probably were more responsible than any other one thing in creating his great interest in collegiate wrestling. In addition to his many athletic distinctions, Clapp was crowned the all-around individual gymnastics champion of the Eastern Intercollegiate Association in 1889.

As a member and eventual chairman of the NCAA Wrestling Rules Committee, Clapp was largely responsible for the efficient organization of collegiate wrestling tournaments in the 1930s and 1940s. Clapp pioneered the system that is used to run many of the meets that take place even today.

While Ed Gallagher was building wrestling popularity in the Southwest, and Charlie Mayser was doing likewise in the East and Midwest, Dr. Clapp initiated college wrestling at the University of Nebraska in the earliest days of the sport, serving as head coach from 1911 to 1926.

Known widely as a leader in the promotion of collegiate wrestling, Clapp served in the administrative branch of the National Collegiate Wrestling Association for numerous years.

In 1932 and 1936, Clapp was secretary of the American Olympic Wrestling Committee and in 1940 was elected chairman of the committee. As chairman of the USA-Pan American Wrestling Committee and the committee representative to the 1942 Pan-American Games Committee, Clapp became increasingly prominent in the wrestling community.

For over 30 years, Clapp freely and willingly gave his time and energy to popularize collegiate wrestling.

NEBRASKA WRESTLING ALL-TIME RESULTS

1910-11 (0-0-0)
Coach: Dr. R.G. Clapp
NCAA Championships Finish: N/A

Date	Opponents	Result
3/18	at Iowa Tournament	NTS
3/21-3/22	at WIAA Champs.%	1st

%-at Western Intercollegiate Athletic Association Championships in Chicago, Ill.

1911-12
Coach: Dr. R.G. Clapp
NCAA Championships Finish: N/A

Date	Opponents	Result
Records Incomplete		

1912-13, 1913-14 — No Team

1914-15 (1-0-0)
Coach: Dr. R.G. Clapp
NCAA Championships Finish: N/A

Date	Opponents	Result
3/13	at Doane	W, 5-1
4/10	**W.I.G.A.%**	**1st**

%-at Western Intercollegiate Gymnastics Association Championships in Lincoln, Neb.

1915-16 (0-1-1)
Coach: Dr. R.G. Clapp
NCAA Championships Finish: N/A

Date	Opponents	Result
3/11	**Iowa***	**T**
3/11	**Iowa State***	**L**

**-Missouri Valley Conference dual.*

1916-17, 1917-18 — No Team

1918-19 (0-1-0)
Coach: Dr. R.G. Clapp
NCAA Championships Finish: N/A

Date	Opponents	Result
2/21	at Iowa State*	L, 7-32

**-Missouri Valley Conference dual.*

1919-20, 1920-21 — No Team

1921-22 (2-1-0)
Coach: Dr. R.G. Clapp
NCAA Championships Finish: N/A

Date	Opponents	Result
N/A	at Northwestern	L
N/A	at Iowa	W
N/A	**Oklahoma A&M**	**W, 36-11**

1922-23 (4-1-0)
Coach: Dr. R.G. Clapp
NCAA Championships Finish: N/A

Date	Opponents	Result
N/A	**Northwestern**	**W**
N/A	**Iowa State***	**L**
N/A	**Kansas***	**W**
N/A	at Minnesota	W
N/A	at Iowa	N/A
N/A	MVC Championships	N/A

**-Missouri Valley Conference dual.*

1923-24 (2-3-0)
Coach: Dr. R.G. Clapp
NCAA Championships Finish: N/A

Date	Opponents	Result
N/A	at Northwestern	W, 13-7
N/A	at Kansas*	W, 18-5
N/A	at Iowa State*	L, 9-17
N/A	**Iowa**	**L, 7-16**
N/A	**Minnesota**	**L, 8-9**
N/A	**MVC Championships**	**1st**

**-Missouri Valley Conference dual.*

1924-25 (1-4-0)
Coach: Dr. R.G. Clapp
NCAA Championships Finish: N/A

Date	Opponents	Result
N/A	**Kansas***	**L, 6-11**
N/A	**Iowa State***	**L, 0-14**
N/A	**Iowa**	**L, 2-12**
N/A	**Minnesota**	**W, 12-8**
N/A	**Northwestern**	**L, 4-10**
3/14-3/15	**MVC Championships%**	**5th**

**-Missouri Valley Conference dual. %-Missouri Valley Conference Championships in Lincoln, Neb.*

1925-26 (4-2-0)
Coach: Dr. R.G. Clapp
NCAA Championships Finish: N/A

Date	Opponents	Result
N/A	**Kansas State***	**W, 27-3**
N/A	**Iowa**	**L, 8-12**
N/A	**Kansas***	**W, 21-11**
N/A	**Missouri***	**W, 29-0**
N/A	at Minnesota	W, 13-1
N/A	at Iowa State*	L, 9.5-13.5
N/A	MVC Championships%	3rd

**-Missouri Valley Conference dual. %-Missouri Valley Conference Championships in Stillwater, Okla.*

1926-27 (3-4-0)
Coach: Dr. R.G. Clapp
NCAA Championships Finish: N/A

Date	Opponents	Result
N/A	**Kansas State***	**W, 21-13**
N/A	**Missouri***	**W, 21-8**
N/A	**Iowa State***	**L, 0-21**
N/A	at Iowa	L, 6-17
N/A	at Kansas State*	W, 16-14
N/A	at Kansas*	L, 6-17
N/A	**Oklahoma***	**L, 9.5-13.5**
N/A	MVC Championships%	4th

**-Missouri Valley Conference dual. %-Missouri Valley Conference Championships in Lawrence, Kan.*

1927-28 (3-4-0)
Coach: John Kellogg
NCAA Championships Finish: N/A

Date	Opponents	Result
1/21	at Cornell College	L
2/4	**Kansas***	**L, 13-18**
2/11	at Oklahoma*	L, 11-14
2/13	at Kansas State*	W, 17-8
2/17	at Iowa State*	L, 4.5-20.5
2/25	**Iowa**	**W, 19-6**
3/3	**Missouri***	**W, 20-9**
3/9-3/10	MVC Championships	5th
3/30-3/31	NCAA Championships$	5th

**-Missouri Valley Conference dual. $-NCAA Championships in Ames, Iowa.*

1928-29 (3-3-1)
Coach: John Kellogg
NCAA Championships Finish: N/A

Date	Opponents	Result
1/12	**Indiana**	**L, 11-15**
1/19	**Iowa State***	**L, 6-22**
1/26	at Missouri*	T, 14-14
2/2	at Iowa	W, 21-6
2/9	**Kansas State***	**W, 18-11**
2/16	**Kansas***	**W, 27-3**
2/23	**Oklahoma***	**L, 11-17**
3/7-3/8	Big Six Championships%	3rd
3/29-3/30	NCAA Championships$	N/A, 1 pt.

**-Big Six Conference dual. %-Big Six Championships in Norman, Okla. $-NCAA Championships in Columbus, Ohio.*

1929-30 (5-3-0)
Coach: John Kellogg
NCAA Championships Finish: N/A

Date	Opponents	Result
1/9	at Purdue	W, 23-11
1/11	at Indiana	L, 11-15
1/25	at Oklahoma*	L, 3-21
2/1	at Kansas State*	L, 12-14
2/7	**Kansas***	**W, 20.5-7.5**
2/15	**Iowa**	**W, 17-11**
2/21	at Iowa State*	W, 16.5-13.5
2/28	**Missouri***	**W, 21-9**
3/6-3/7	Big Six Championships%	3rd
3/28-3/29	NCAA Championships$	N/A

**-Big Six Conference dual. %-Big Six Championships. $-NCAA Championships in University Park, Pa.*

1930-31 (2-5-0)
Coach: John Kellogg
NCAA Championships Finish: N/A

Date	Opponents	Result
1/9	at Iowa	L, 11-17
1/10	at Cornell College	L, 10-22
1/31	at Kansas*	W, 31-3
2/7	**Oklahoma***	**L, 6-28**
2/21	**Kansas State***	**L, 0-34**
2/28	**Missouri***	**W, 24-6**
3/7	**Iowa State***	**L, 0-32**
N/A	Big Six Championships	4th
3/27-3/28	NCAA Championships$	N/A

**-Big Six Conference dual. $-NCAA Championships in Providence, R.I.*

1931-32 (2-3-0)
Coach: R.G. Lehman
NCAA Championships Finish: N/A

Date	Opponents	Result
2/6	**Oklahoma***	**L, 0-27**
2/13	**Missouri***	**W, 16-11**
2/20	**Kansas State***	**L, 6-15**
2/26	at Iowa State*	L, 3-24
3/5	**Kansas***	**W, 21-10**
N/A	Big Six Championships%	4th
N/A	NCAA Championships$	N/A

**-Big Six Conference dual. $-NCAA Championships in Bloomington, Ind.*

1932-33 (0-2-0)
Coach: Harold Ecklund and C.E. Thomas
NCAA Championships Finish: N/A

Date	Opponents	Result
2/11	**Iowa State***	**L, 0-38**
2/18	at Kansas State*	L, 0-34
3/3-3/4	Big Six Championships%	5th
3/24-3/25	NCAA Championships$	N/A

**-Big Six Conference dual. %-Big Six Championships in Ames, Iowa. $-NCAA Championships in Bethlehem, Pa.*

1933-34 (1-4-1)
Coach: Jerry Adam
NCAA Championships Finish: N/A

Date	Opponents	Result
1/27	at Kansas State*	L, 14-18
2/9	**Kansas***	**W, 25.5-6.5**
2/12	at Cornell College	L, 1.5-26.5
2/13	at Iowa State*	L, 3-23
2/23	**Kansas***	**T, 16-16**
2/26	**Kansas State***	**L, 6-26**
3/2-3/3	Big Six Championships%	T-5th
3/23-3/24	NCAA Championships$	N/A

**-Big Six Conference dual. %-Big Six Championships in Columbia, Mo. $-NCAA Championships in Ann Arbor, Mich.*

1934-35 (1-7-0)
Coach: Jerry Adam
NCAA Championships Finish: N/A

Date	Opponents	Result
2/2	**Kansas***	**L, 11-23**
2/7	**Kansas State***	**L, 6-26**
2/14	at Missouri*	L, 9-25
2/15	at Kansas*	L, 7.5-22.5
2/18	at Cornell College	L, 13-19
2/19	at Northern Iowa	L, 6-21
2/23	**Iowa State***	**L, 3-25**
3/2	**Minnesota**	**W, 16-14**
3/8-3/9	Big Six Championships%	5th
N/A	NCAA Championships$	N/A

**-Big Six Conference dual. %-Big Six Championships in Ames, Iowa. $-NCAA Championships in Bethlehem, Pa.*

1935-36 (2-6-0)
Coach: Jerry Adam
NCAA Championships Finish: N/A

Date	Opponents	Result
1/18	at Minnesota	L, 0-32
1/20	at Northern Iowa	L, 9.5-20.5
1/31	**Missouri***	**W, 17-11**
2/7	**Kansas***	**W, 32-0**
2/14	at Kansas State*	L, 1.5-32.5
2/22	**Iowa**	**L, 3-21**
2/28	at Iowa State*	L, 9-17
2/29	at Cornell College	L, 3-27
3/6-3/7	Big Six Championships%	6th
3/20-3/21	NCAA Championships$	N/A

**-Big Six Conference dual. %-Big Six Championships in Norman, Okla. $-NCAA Championships in Lexington, Va.*

1936-37 (4-4-1)
Coach: Jerry Adam
NCAA Championships Finish: N/A

Date	Opponents	Result
1/16	**Kansas State***	**L, 9.5-19.5**
1/30	**Iowa State***	**T, 14-14**
2/6	at Minnesota	L, 9-19
2/12	at Missouri*	W, 20-8
2/25	at Franklin & Marshall	L, 11-19
2/26	at Temple	W, 29-3
2/27	at Navy	W, 16-14
3/1	at Kent State	L, 12.5-13.5
3/2	at Iowa	W, 15.5-14.5
3/5-3/6	**Big Six Championships%**	**5th**
3/19-3/20	NCAA Championships$	N/A

**-Big Six Conference dual. %-Big Six Championships in Lincoln, Neb. $-NCAA Championships in Terre Haute, Ind.*

1937-38 (1-7-1)
Coach: Jerry Adam
NCAA Championships Finish: N/A

Date	Opponents	Result
2/4	**Minnesota**	**L, 0-30**
2/8	at Kansas State*	L, 4.5-23.5
2/9	at Denver	W, 21-9
2/10	at Colorado*	L, 6-24
2/11	at Colorado State	L, 14.5-15.5
2/18	at Iowa State*	L, 6-26
2/19	at Northern Iowa	L, 6.5-23.5
2/25	**Iowa**	**T, 14-14**
3/4-3/5	Big Six Championships%	4th
3/19	Cornell College	L, 4.5-21.5
3/25-3/26	NCAA Championships$	N/A

**-Big Six Conference dual. %-Big Six Championships in Ames, Iowa. $-NCAA Championships in University Park, Pa.*

1938-39 (3-6-1)
Coach: Jerry Adam
NCAA Championships Finish: N/A

Date	Opponents	Result
1/11	at Lehigh	L, 10-22
1/12	at Lafayette	W, 21-11
1/13	at Franklin & Marshall	L, 6-26
1/14	at Penn State	T, 14-14
1/28	at Iowa	L, 11-21
2/4	**Illinois**	**L, 3-23**
2/8	**Kansas State***	**W, 15.5-10.5**
2/11	**Iowa State***	**L, 9-19**
2/20	at Minnesota	L, 6-20
3/4	**Grinnell College**	**W, 28-8**
3/10-3/11	Big Six Championships%	4th
3/17-3/18	NCAA Championships$	N/A

**-Big Six Conference dual. %-Big Six Championships in Ames, Iowa. $-NCAA Championships in Lancaster, Pa.*

1939-40 (1-7-0)
Coach: Jerry Adam
NCAA Championships Finish: N/A

Date	Opponents	Result
1/20	**Northern Iowa**	**L, 5-25**
2/8	at Michigan State	L, 6-22
2/9	at Chicago	W, 15-9
2/10	at Illinois	L, 0-28
2/13	**Minnesota**	**L, 14.5-21.5**
2/16	at Iowa State*	L, 9.5-22.5
2/24	at Kansas State*	L, 0-28
3/2	**Iowa**	**L, 4.5-23.5**
3/8-3/9	Big Six Championships%	4th
3/29-3/30	NCAA Championships$	N/A

*-Big Six Conference dual. %-Big Six Championships in Ames, Iowa. $-NCAA Championships in Champaign, Ill.

1940-41 (0-9-0)
Coach: Jerry Adam
NCAA Championships Finish: N/A

Date	Opponents	Result
2/4	at Kent State	L, 0-26
2/5	at Temple	L, 8-22
2/6	at Franklin & Marshall	L, 0-34
2/8	at Iowa	L, 6-22
2/14	**Michigan State**	**L, 3-27**
2/18	**Kansas State***	**L, 11-17**
2/21	**Northern Iowa**	**L, 3-27**
2/22	at Minnesota	L, 8-24
3/1	**Iowa State***	**L, 3-25**
3/7-3/8	Big Six Championships%	4th
3/22-3/23	NCAA Championships$	N/A

**-Big Six Conference dual. %-Big Six Championships in Manhattan, Kan. $-NCAA Championships in Bethlehem, Pa.*

1941-42 (0-8-0)
Coach: Jerry Adam
NCAA Championships Finish: T-12th

Date	Opponents	Result
2/7	**Iowa**	**L, 6-24**
2/13	at Iowa State*	L, 5-28
2/14	at Cornell College	L, 5-26
2/16	at Michigan	L, 6-28
2/17	at Michigan State	L, 10-21
2/21	**Northern Iowa**	**L, 12-16**
2/24	at Kansas State*	L, 2-25
3/9	**Minnesota**	**L, 6-22**
3/27-3/28	NCAA Championships$	T-12th

*Note: No Big Six Meet held. *-Big Six Conference dual. $-NCAA Championships in East Lansing, Mich.*

1942-45 No Team
No NCAA Championships or Big Six Conference Championships were held because of World War II.

1945-46 (0-8-0)
Coach: Jerry Adam
NCAA Championships Finish: T-9th

Date	Opponents	Result
1/26	at Minnesota	L, 0-28
1/28	at Wisconsin	L, 10-20
2/1	**Iowa State***	**L, 9-21**
2/5	**Indiana**	**L, 8-24**
2/9	at Northern Iowa	L, 5-25
2/11	**Iowa**	**L, 9-19**
2/16	at Iowa State*	L, 6-22
2/26	**Northern Colorado**	**L, 16-18**
N/A	NCAA Championships$	T-9th, 2 pts.

*Note: No Big Six Meet held. *-Big Six Conference dual. $-NCAA Championships in Stillwater, Okla.*

1946-47 (3-7-0)
Coach: Jerry Adam
NCAA Championships Finish: N/A

Date	Opponents	Result
1/10	**Wichita State**	**W, 28-6**
1/16	at Denver	W, 19-9
1/17	at Northern Colorado	L, 8-22
2/3	**Minnesota**	**W, 14-12**
2/13	**Kansas State***	**L, 8-19**
2/21	**Oklahoma***	**L, 14-16**
2/24	**Iowa State***	**L, 6-20**
3/1	at Indiana	L, 3-21
3/3	at Cornell College	L, 4-26
3/10	**Michigan State**	**L, 3-25**
3/14-3/15	Big Six Championships%	3rd
3/27-3/28	NCAA Championships$	N/A

**-Big Six Conference dual. %-Big Six Championships in Ames, Iowa. $-NCAA Championships in Champaign, Ill.*

1947-48 (2-8-0)
Coach: B.R. Patterson
NCAA Championships Finish: N/A

Date	Opponents	Result
1/13	**Cornell College**	**L, 0-28**
1/16	**Colorado***	**W, 19-10**
1/17	**Northern Colorado**	**L, 6-20**
1/20	**Northern Iowa**	**L, 5-28**
2/6	**Iowa State***	**L, 14-16**
2/7	at Minnesota	L, 12-14
2/10	at Kansas State*	W, 17-9
2/20	at Oklahoma*	L, 11-14
2/21	at Oklahoma A&M*	L, 3-24
2/28	**Michigan State**	**L, 8-17**
3/5-3/6	Big Seven Championships%	2nd
3/19-3/20	NCAA Championships$	N/A

**Big Seven Conference dual. %-Big Seven Championships in Boulder, Colo. $-NCAA Championships in Bethlehem, Pa.*

1948-49 (6-4-1)
Coach: B.R. Patterson
NCAA Championships Finish: T-7th

Date	Opponents	Result
1/7	**Oklahoma A&M**	**L, 5-23**
1/13	at Northern Colorado	W, 17-12
1/14	at Colorado*	W, 19-9
1/15	at Colorado State	W, 14-12
1/17	**Minnesota**	**L, 8-19**
2/4	**Iowa State***	**T, 14-14**
2/8	**Kansas State***	**W, 20-8**
2/12	**Oklahoma***	**W, 22-5**
2/18	at Northern Iowa	L, 5-24
2/19	at Cornell College	L, 12-14
2/25	**St. Ambrose**	**W, 22-8**
3/5	Big Seven Championships%	1st
3/25-3/26	NCAA Championships$	T-7th, 5 pts.

**-Big Seven Conference dual. %-Big Seven Championships in Ames, Iowa. $-NCAA Championships in Fort Collins, Colo.*

1949-50 (5-6-0)
Coach: B.R. Patterson
NCAA Championships Finish: N/A

Date	Opponents	Result
1/2	**South Dakota State**	**W, 38-0**
1/11	**Cornell College**	**L, 9-15**
1/13	**Northern Colorado**	**L, 11-14**
1/28	**Northern Iowa**	**L, 3-23**
2/3	at Iowa State*	W, 19-8
2/4	at Minnesota	L, 10-17
2/11	**Wisconsin**	**W, 15-9**
2/18	at Oklahoma A&M*	L, 3-21
2/19	at Oklahoma*	L, 8-20
2/21	at Kansas State*	W, 20-13
3/3	**Colorado***	**W, 15-9**
3/10-3/11	Big Seven Championships%	2nd
3/24-3/25	NCAA Championships$	N/A

**-Big Seven Conference dual. %-Big Seven Championships in Manhattan, Kan. $-NCAA Championships in Cedar Falls, Iowa.*

1950-51 (4-6-1)
Coach: Al Partin
NCAA Championships Finish: N/A

Date	Opponents	Result
1/13	**Oklahoma A&M***	**L, 5-21**
2/1	at Denver	W, 18-12
2/2	at Colorado*	L, 11-15
2/3	at Wyoming	L, 6-20
2/8	at Northern Iowa	L, 8-17
2/9	at Cornell College	L, 8-18
2/10	at Wisconsin	T, 12-12
2/14	**Kansas State***	**W, 21-8**
2/17	**Iowa State***	**W, 14-11**
2/23	**Nebraska-Omaha**	**W, 24-8**
3/2	**Oklahoma***	**L, 5-24**
3/9-3/10	Big Seven Championships%	T-4th
N/A	NCAA Championships$	N/A

**-Big Seven Conference dual. %-Big Seven Championships in Norman, Okla. $-NCAA Championships in Bethlehem, Pa.*

1951-52 (0-9-1)
Coach: Al Partin
NCAA Championships Finish: N/A

Date	Opponents	Result
1/28	**Mankato State**	**L, 13-14**
2/2	**Northern Colorado**	**T, 9-9**
2/6	**Wisconsin**	**L, 3-23**
2/9	**Cornell College**	**L, 5-22**
2/15	Colorado*	L, 7-21
2/16	**Northern Iowa**	**L, 4-26**
2/19	at Oklahoma*	L, 2-27
2/20	at Oklahoma A&M*	L, 0-26
2/23	at Kansas State*	L, 8-17
2/29	at Iowa State*	L, 14-15
3/7-3/8	Big Seven Championships%	4th
3/28-3/29	NCAA Championships$	N/A

**-Big Seven Conference dual. %-Big Seven Championships in Ames, Iowa. $-NCAA Championships in Fort Collins, Colo.*

1952-53 (9-1-0)
Coach: Al Partin
NCAA Championships Finish: N/A

Date	Opponents	Result
1/10	**South Dakota State**	**W, 17-11**
1/16	at Grinnell	W, 27-3
1/17	at Mankato State	W, 21-10
1/31	**Iowa State***	**L, 11-18**
2/6	at Wisconsin	W, 19-13
2/7	at Cornell College	W, 18-15
2/13	at Northern Colorado	W, 17-11
2/14	at Colorado*	W, 16-14
2/18	**Kansas State***	**W, 19-11**
2/21	**Minnesota**	**W, 16-15**
3/13-3/14	Big Seven Championships%	T-4th
3/28-3/29	NCAA Championships$	N/A

**-Big Seven Conference dual. %-Big Seven Championships in Norman, Okla. $-NCAA Championships in University Park, Pa.*

1953-54 (2-8-0)
Coach: Al Partin
NCAA Championships Finish: T-14th

Date	Opponents	Result
12/16	at South Dakota State	W, 20-6
12/18	at Grinnell	W, 23-12
1/16	**Northern Colorado**	**L, 10-20**
2/5	**Wisconsin**	**L, 11-17**
2/13	**Colorado***	**L, 13-16**
2/20	**Cornell College**	**L, 9-19**
2/26	at Mankato State	L, 3-25
2/27	at Minnesota	L, 10-22
3/4	at Iowa State*	L, 3-25
3/6	at Kansas State*	L, 15-16
3/12-3/13	Big Seven Championships%	5th
3/26-3/27	NCAA Championships$	T-14th

**-Big Seven Conference dual. %-Big Seven Championships in Manhattan, Kan. $-NCAA Championships in Norman, Okla.*

1954-55 (0-12-0)
Coach: Don Strasheim
NCAA Championships Finish: N/A

Date	Opponents	Result
1/14	at Mankato State	L, 9-19
1/15	at Minnesota	L, 13-19
1/21	at Northern Colorado	L, 3-23
1/22	at Colorado*	L, 2-25
1/29	at Camp Carson	L, 9-21
2/4	at Iowa	L, 3-31
2/5	at Northern Iowa	L, 3-27
2/7	**South Dakota State**	**L, 12-16**
2/11	**Kansas State***	**L, 11-19**
2/25	at Cornell College	L, 6-22
2/26	at Wisconsin	L, 3-25
3/3	**Iowa State***	**L, 8-22**
3/11-3/12	Big Seven Championships%	5th
3/25-3/26	NCAA Championships$	N/A

**-Big Seven Conference dual. %-Big Seven Championships in Boulder, Colo. NCAA Championships in Ithaca, N.Y.*

1955-56 (2-6-0)
Coach: Don Strasheim
NCAA Championships Finish: N/A

Date	Opponents	Result
1/14	**Minnesota**	**L, 3-25**
1/16	**South Dakota**	**W, 20-8**
1/21	**Northern Colorado**	**W, 25-8**
1/28	at Kansas State*	L, 10-24
2/13	**Mankato State**	**L, 3-25**
2/25	**Northern Iowa**	**L, 13-21**
3/1	at Iowa State*	L, 2-31
3/3	**Colorado***	**L, 5-28**
3/9-3/10	Big Seven Championships%	5th
N/A	NCAA Championships$	N/A

**-Big Seven Conference dual. %-Big Seven Championships in Ames, Iowa. $-NCAA Championships in Stillwater, Okla.*

1956-57 (1-7-0)
Coach: Don Strasheim
NCAA Championships Finish: DNP

Date	Opponents	Result
1/10	at Mankato State	L, 12-19
1/12	at Minnesota	L, 6-28
1/18	at Northern Colorado	L, 8-20
1/19	at Colorado*	L, 6-20
2/2	**Kansas State***	**L, 8-24**
2/9	**South Dakota State**	**W, 26-8**
2/15	at Northern Iowa	L, 3-27
3/2	**Iowa State***	**L, 3-27**
3/8-3/9	Big Seven Championships%	5th
N/A	NCAA Championships$	N/A

**-Big Seven Conference dual. %-Big Seven Championships in Norman, Okla. $-NCAA Championships in Pittsburgh, Pa.*

1957-58 (1-9-0)
Coach: Bill Smith
NCAA Championships Finish: T-17th

Date	Opponents	Result
1/11	**Minnesota**	**L, 5-30**
1/17	**Mankato State**	**L, 3-27**
1/18	**Northern Colorado**	**L, 6-18**
2/1	at Kansas State*	L, 10-24
2/7	**Great Lakes**	**W, 31-3**
2/8	**Colorado***	**L, 10-19**
2/13	at Iowa State*	L, 0-32
2/22	at South Dakota State	L, 6-20
2/27	**Colo. School of Mines**	**L, 6-22**
2/28	**Northern Iowa**	**L, 5-25**
3/14-3/15	Big Eight Championships%	6th
3/28-3/29	NCAA Championships$	T-17th

**-Big Eight Conference dual. %-Big Eight Championships in Ames, Iowa. $-NCAA Championships in Laramie, Wyo.*

1958-59 (1-9-1)
Coach: Bill Smith
NCAA Championships Finish: T-39th

Date	Opponents	Result
12/18	**Oklahoma State***	**L, 0-32**
1/9	at Minnesota	L, 5-24
1/10	at Mankato State	L, 10-23
1/14	**Oklahoma***	**L, 0-32**
1/30	**Kansas State***	**L, 10-24**
2/6	at Colorado*	L, 8-20
2/7	at Air Force	L, 5-25
2/12	**Fort Hays State**	**W, 21-15**
2/20	**South Dakota State**	**T, 14-14**
2/21	at Northern Iowa	L, 3-27
2/27	**Iowa State***	**L, 0-34**
3/13-3/14	Big Eight Championships%	6th
3/26-3/28	NCAA Championships$	T-39th

**-Big Eight Conference dual. %-Big Eight Championships in Stillwater, Okla. $-NCAA Championships in Iowa City, Iowa.*

1959-60 (0-13-0)
Coach: Bill Smith
NCAA Championships Finish: N/A

Date	Opponents	Result
12/11	at Oklahoma*	L, 3-33
12/12	at Oklahoma State*	L, 0-32
12/18	**Colo. School of Mines**	**L, 2-27**
1/8	**Mankato State**	**L, 5-27**
1/15	**Northern Iowa**	**L, 5-29**
1/16	**Minnesota**	**L, 2-29**
1/30	at Kansas State*	L, 7-22
2/5	**Air Force**	**L, 10-30**
2/6	at South Dakota State	L, 9-21
2/13	**Colorado***	**L, 8-28**
2/19	**Cornell College**	**L, 3-24**
3/4-3/5	Big Eight Championships%	6th
3/11	at Fort Hays State	L, 8-26
3/12	at Iowa State	L, 3-31
3/24-3/26	NCAA Championships$	N/A

**-Big Eight Conference dual. %-Big Eight Championships in Lincoln, Neb. $-NCAA Championships in College Park, Md.*

1960-61 (5-3-1)
Coach: Mickey Sparano
NCAA Championships Finish: T-21st

Date	Opponents	Result
12/10	**Kansas State***	**L, 10-16**
12/14	at Adams State	W, 18-6
1/14	**Fort Hays State**	**L, 13-15**
2/3	**South Dakota State**	**T, 15-15**
2/10	**Adams State**	**W, 25-7**
2/11	at Air Force	W, 17-13
2/15	at Kansas State*	L, 10-19
2/18	at Cornell College	W, 14-12
3/4	**Missouri***	**W, 25-3**
3/10-3/11	Big Eight Championships%	6th
3/23-3/25	NCAA Championships$	T-21st

**-Big Eight Conference dual. %-Big Eight Championships in Norman, Okla. $-NCAA Championships in Corvallis, Ore.*

1961-62 (9-2-1)
Coach: Robert Mancuso
NCAA Championships Finish: 9th

Date	Opponents	Result
12/2	at Kansas State*	W, 23-17
12/16	**Mankato State**	**T, 12-12**
12/18	**Adams State**	**W, 20-6**
1/12	**Colorado***	**W, 19-16**
1/13	at Colo. School of Mines	W, 16-12
2/3	at South Dakota State	L, 13-16
2/6	**NW Missouri State**	**W, 14-12**
2/15	**Kansas State***	**W, 17-15**
2/20	at Missouri*	W, 22-14
2/24	at Iowa State*	L, 12-22
3/2	**Nebraska-Omaha**	**W, 14-12**
3/3	**Air Force**	**W, 19-9**
3/9-3/10	Big Eight Championships%	4th
3/22-3/24	NCAA Championships$	9th, 18 pts.

**-Big Eight Conference dual. %-Big Eight Championships in Ames, Iowa. $-NCAA Championships in Stillwater, Okla.*

1962-63 (2-14-0)
Coach: Robert Mancuso
NCAA Championships Finish: 13th

Date	Opponents	Result
12/1	vs. Bloomsburg	L, 5-26
12/1	at Indiana State	L, 8-24
12/1	vs. Wisconsin	L, 15-16
12/7	**Kansas State***	**L, 15-21**
12/15	**Colorado School of Mines**	**W, 26-10**
12/19	**Iowa State***	**L, 11-29**
1/11	at Mankato	L, 8-17
2/1	**Colorado***	**L, 11-26**
2/4	**Wyoming**	**L, 8-24**
2/8	at Fort Hays State	L, 11-14
2/12	at Kansas State*	L, 12-30
2/14	**South Dakota State**	**L, 12-17**
2/20	at NW Missouri State	L, 11-14
2/26	at Nebraska-Omaha	W, 17-15
3/1	at Denver	L, 13-17
3/2	at Air Force	L, 11-17
3/8-3/9	Big Eight Championships%	6th
3/21-3/23	NCAA Championships$	13th

**-Big Eight Conference dual. %-Big Eight Championships in Norman, Okla. $-NCAA Championships in Kent, Ohio.*

1963-64 (4-7-0)
Coach: Robert Mancuso
NCAA Championships Finish: N/A

Date	Opponents	Result
12/6	**NW Missouri State**	**L, 12-14**
12/20	at Kansas State*	L, 5-20
1/10	**Fort Hays State**	**W, 20-6**
1/16	**South Dakota**	**W, 38-0**
1/17	at South Dakota State	W, 16-10
2/13	at Colorado*	L, 3-29
2/14	at Wyoming	L, 5-27
2/18	**Mankato State**	**L, 4-26**
2/28	at Northern Iowa	L, 6-20
2/29	**Iowa State***	**L, 2-27**
3/7	**Denver**	**W, 32-0**
3/13-3/14	Big Eight Championships%	7th
3/26-3/28	NCAA Championships$	N/A

**-Big Eight Conference dual. %-Big Eight Championships in Stillwater, Okla. $-NCAA Championships in Ithaca, N.Y.*

1964-65 (5-11-1)
Coach: Orval Borgialli
NCAA Championships Finish: N/A

Date	Opponents	Result
12/17	at Missouri*	W, 25-5
12/18	at Kansas State*	T, 14-14
1/8	**Colorado***	**W, 16-12**
1/9	**Wyoming**	**L, 10-22**
1/16	vs. Kansas*	W, 26-6
1/16	vs. Kansas State*	L, 6-20
1/16	at Oklahoma State*	L, 3-25
1/22	**Northern Colorado**	**L, 11-17**
1/23	at NW Missouri State	L, 8-24
1/29	at Minnesota	L, 5-28
1/30	at Mankato State	L, 3-29
2/5	at Fort Hays State	L, 12-21
2/6	**South Dakota State**	**L, 11-19**
2/13	**South Dakota**	**W, 34-0**
2/27	**Iowa State***	**L, 15-19**
3/5	at Colo. School of Mines	W, 24-13
3/6	at Colorado*	L, 10-18
3/19-3/20	Big Eight Championships%	6th
3/25-3/27	NCAA Championships$	N/A

**-Big Eight Conference dual. %-Big Eight Championships in Norman, Okla. $-NCAA Championships in Laramie, Wyo.*

1965-66 (2-13-0)
Coach: Orval Borgialli
NCAA Championships Finish: N/A

Date	Opponents	Result
12/3	**Nebraska-Omaha**	**W, 27-3**
1/7	**Iowa State***	**L, 14-18**
1/8	**Oklahoma***	**L, 0-37**
1/11	at Northern Colorado	L, 3-32
1/12	at Wyoming	L, 6-31
1/28	**Minnesota**	**L, 9-22**
1/29	**Mankato State**	**L, 11-20**
2/2	**Colorado***	**L, 5-34**
2/5	**Indiana State**	**L, 12-27**
2/10	at Iowa State*	L, 0-45
2/12	at South Dakota State	L, 5-29
2/16	**NW Missouri State**	**L, 11-20**
2/19	**Missouri***	**L, 14-21**
2/24	**Colorado***	**L, 3-24**
3/4	**Kansas State***	**W, 22-9**
3/11-3/12	Big Eight Championships%	5th
3/24-3/26	NCAA Championships$	N/A

**-Big Eight Conference dual. %-Big Eight Championships in Manhattan, Kan. $-NCAA Championships in Ames, Iowa.*

1966-67 (3-10-0)
Coach: Orval Borgialli
NCAA Championships Finish: N/A

Date	Opponents	Result
12/8	**Iowa State***	**L, 11-27**
12/8	**Missouri***	**L, 14-15**
12/8	**Kansas State***	**L, 11-27**
1/7	**St. Cloud State**	**L, 14-20**
1/7	**South Dakota State**	**W, 21-10**
1/7	**Wyoming**	**L, 6-25**
1/13	**Nebraska-Omaha**	**L, 14-15**
1/14	**Northern Colorado**	**L, 3-31**
1/28	**Colo. School of Mines**	**W, 22-11**
2/10	at Fort Hays State	W, 26-9
2/15	at NW Missouri State	L, 13-17
2/25	at Colorado*	L, 3-24
3/6	at Oklahoma*	L, 0-40
3/10-3/11	Big Eight Championships%	6th
3/23-3/25	NCAA Championships$	N/A

**-Big Eight Conference dual. %-Big Eight Championships in Norman, Okla. $-NCAA Championships in Kent, Ohio.*

1967-68 (4-12-1)
Coach: Orval Borgialli
NCAA Championships Finish: N/A

Date	Opponents	Result
12/15	at Mankato State	W, 19-15
12/16	at Minnesota	L, 8-26
12/16	**North Dakota**	**T, 18-18**
12/16	**South Dakota State**	**L, 8-25**
1/5	at South Dakota State	L, 9-22
1/6	at South Dakota	W, 31-6
1/12	**Kansas State***	**L, 12-17**
1/26	at Wyoming	L, 6-27
1/27	at Northern Colorado	L, 5-27
2/3	**Missouri***	**L, 8-25**
2/3	**Colorado***	**W, 16-14**
2/3	**Southern Illinois**	**L, 3-30**
2/8	**Fort Hays State**	**W, 20-11**
2/17	**NW Missouri State**	**L, 17-18**
2/23	at Northern Iowa	L, 3-26
2/24	at Iowa State*	L, 0-37
3/2	**Oklahoma***	**L, 0-35**
3/8-3/9	Big Eight Championships%	7th
3/21-3/23	NCAA Championships$	N/A

**-Big Eight Conference dual. %-Big Eight Championships in Boulder, Colo. $-NCAA Championships in University Park, Pa.*

1968-69 (4-9-0)
Coach: Orval Borgialli
NCAA Championships Finish: N/A

Date	Opponents	Result
12/13	**South Dakota State**	**L, 10-26**
1/10	**Mankato State**	**W, 16-15**
1/25	at Southern Illinois	L, 8-28
2/1	at Minnesota	L, 6-23
2/1	vs. Arizona State	W, 18-13
2/1	vs. Northern Iowa	L, 11-18
2/7	at Missouri*	L, 6-23
2/8	at Kansas State*	L, 14-23
2/15	at NW Missouri State	L, 11-27
2/22	**South Dakota**	**W, 23-11**
2/28	**Wyoming**	**L, 16-17**
3/7	**Drake**	**W, 17-12**
3/8	**Iowa State***	**L, 3-30**
3/14-3/15	Big Eight Championships%	7th
3/27-3/29	NCAA Championships$	N/A

**-Big Eight Conference dual. %-Big Eight Championships in Ames, Iowa. $-NCAA Championships in Provo, Utah.*

1969-70 (6-5-2)
Coach: Orval Borgialli
NCAA Championships Finish: N/A

Date	Opponents	Result
1/9	at Iowa State*	L, 4-35
1/10	at Drake	L, 14-28
1/16	**Missouri***	**T, 15-15**
1/17	**Minnesota**	**L, 12-22**
1/29	at South Dakota State	L, 3-31
1/30	at South Dakota	W, 28-6
1/30	vs. Wartburg	W, 18-12
2/7	at Fort Hays State	W, 29-3
2/13	at Wyoming	L, 15-17
2/14	at Colorado*	T, 15-15
2/26	**Kansas State***	**W, 17-15**
3/27	**NW Missouri State**	**W, 19-14**
3/6	**Southern Illinois**	**W, 18-12**
3/13-3/14	Big Eight Championships%	5th
3/26-3/28	NCAA Championships$	N/A

**-Big Eight Conference dual. Big Eight Championships in Manhattan, Kan. $-NCAA Championships in Evanston, Ill.*

1970-71 (8-5-0)
Coach: Orval Borgialli
NCAA Championships: N/A

Date	Opponents	Result
12/11	**South Dakota State**	**L, 15-21**
12/12	**Iowa State***	**L, 8-25**
12/17	**South Dakota**	**W, 18-14**
1/9	at Minnesota	L, 16-20
1/16	**Colorado***	**W, 22-11**
1/29	at Indiana State	W, 19-18
1/30	at Southern Illinois	L, 12-18
2/5	**Fort Hays State**	**W, 29-3**
2/6	**Wyoming**	**W, 22-11**
2/12	at Missouri*	W, 19-17
2/13	at Kansas State*	L, 11-21
2/20	**NW Missouri State**	**W, 31-3**
2/26-2/27	**Big Eight Championships%**	**4th**
3/5	**Drake**	**W, 23-10**
3/25-3/27	NCAA Championships$	N/A

**-Big Eight Conference dual. %-Big Eight Championships in Lincoln, Neb. $-NCAA Championships in Auburn, Ala.*

1971-72 (9-5-1)
Coach: Orval Borgialli
NCAA Championships Finish: N/A

Date	Opponents	Result
12/3	at Iowa State*	L, 0-43
12/4	at Drake	L, 14-20
12/31	at Alabama	W, 38-14
1/8	at South Dakota	W, 29-5
1/8	vs. Mankato State	T, 20-20
1/14	at Fort Hays State	W, 41-3
1/15	at Colorado School of Mines	W, 39-3
1/21	at Colorado*	L, 15-27
1/22	at Wyoming	W, 21-18
1/28	**Missouri***	**W, 18-12**
1/28	**Kansas State***	**W, 24-12**
1/28	**Minnesota**	**W, 24-14**
2/4	at South Dakota State	L, 6-27
2/5	Southern Illinois	L,15-18
2/12	at NW Missouri State	W, 20-11
2/25-2/26	Big Eight Championships%	4th
3/9-3/11	NCAA Championships$	N/A

**-Big Eight Conference dual. %-Big Eight Championships in Stillwater, Okla. $-NCAA Championships in College Park, Md.*

1972-73 (4-10-0)
Coach: Orval Borgialli
NCAA Championships Finish: 21st

Date	Opponents	Result
12/8	**Iowa State***	**L, 0-48**
12/13	**Drake**	**L, 17-18**
1/13	at Minnesota	L, 15-21
1/13	vs. Drake	L, 13-26
1/13	vs. Wisconsin	L, 12-24
1/19	**Fort Hays State**	**W, 31-9**
1/20	**South Dakota State**	**L, 20-23**
1/25	at Kansas State*	L, 18-19
1/27	**South Dakota**	**W, 35-4**
1/28	**Oklahoma State***	**L, 5-35**
2/2	at Missouri*	L, 17-18
2/3	at Southern Illinois	L, 13-21
2/10	NW Missouri State	W, 36-6
2/17	Wyoming	W, 21-17
2/23-2/24	Big Eight Championships%	4th
3/8-3/10	NCAA Championships$	21st

**-Big Eight Conference dual. %-Big Eight Championships in Columbia, Mo. $-NCAA Championships in Seattle, Wash.*

1973-74 (7-6-0)
Coach: Orval Borgialli
NCAA Championships Finish: N/A

Date	Opponents	Result
12/7	at Iowa State*	L, 13-34
12/15	**Minnesota**	**L, 12-25**
1/11	at Drake	W, 16-15
1/12	**Colorado School of Mines**	**W, 34-3**
1/18	at Fort Hays State	W, 31-4
1/25	**Kansas State***	**L, 18-19**
1/28	**Oklahoma State***	**L, 5-37**
2/1	**Missouri***	**L, 15-19**
2/2	**Southern Illinois**	**W, 21-20**
2/2	**Colorado***	**W, 20-18**
2/8	at South Dakota	W, 33-13
2/9	at NW Missouri State	W, 25-12
2/16	at Wyoming	L, 8-39
3/1-3/2	Big Eight Championships%	6th
3/14-3/16	NCAA Championships$	N/A

**-Big Eight Conference dual. %-Big Eight Championships in Norman, Okla. $-NCAA Championships in Ames, Iowa.*

1974-75 (8-3-0)
Coach: Orval Borgialli
NCAA Championships: T-45th

Date	Opponents	Result
11/22	at Colorado School of Mines	W, 24-9
11/22	at Colorado*	W, 23-13
12/6	**Iowa State***	**L, 6-31**
12/13	**Fort Hays State**	**W, 39-0**
1/17	at Kansas State*	W, 36-3
1/25	vs. Superior State	W, 30-12
1/25	at Minnesota	L, 15-23
1/29	**NW Missouri State**	**W, 24-9**
2/1	at Missouri*	W, 21-16
2/14	at Oklahoma State*	L, 10-29
2/22	**Drake**	**W, 25-15**
2/28-3/1	Big Eight Championships%	4th
3/13-3/15	NCAA Championships$	T-45th

**-Big Eight Conference dual. %-Big Eight Championships in Stillwater, Okla. $-NCAA Championships in Princeton, N.J.*

1975-76 (6-6-0)
Coach: Orval Borgialli
NCAA Championships Finish: N/A

Date	Opponents	Result
11/22	at Air Force	L, 20-22
12/12	at Drake	W, 20-17
12/13	at Iowa State*	L, 7-40
1/16	**Missouri***	**W, 24-18**
1/23	at South Dakota	W, 22-11
1/24	**Oklahoma State***	**L, 6-34**
1/29	**Nebraska-Omaha**	**L, 18-24**
2/7	at NW Missouri State	W, 29-10
2/12	**Colorado***	**W, 22-16**
2/14	at Minnesota	L, 14-19
2/14	**Northern Iowa**	**L, 14-19**
2/14	**Northwestern**	**W, 21-13**
2/27-2/28	Big Eight Championships%	5th
3/11-3/13	NCAA Championships$	N/A

**-Big Eight Conference dual. %-Big Eight Championships in Ames, Iowa. $-NCAA Championships in Tucson, Ariz.*

1976-77 (2-6-0)
Coach: Orval Borgialli
NCAA Championships Finish: N/A

Date	Opponents	Result
12/11	**South Dakota State**	**L, 13-30**
1/22	**South Dakota**	**W, 24-18**
1/22	**Colorado School of Mines**	**W, 45-0**
1/29	**Southern Illinois**	**L, 18-25**
1/29	**Minnesota**	**L, 3-43**
2/5	**Colorado***	**L, 5-37**
2/5	**Wyoming**	**L, 23-29**
2/11	at Oklahoma State*	L, 0-53
3/4-3/5	Big Eight Championships%	6th
3/17-3/19	NCAA Championships$	N/A

**-Big Eight Conference dual. %-Big Eight Championships in Norman, Okla. $-NCAA Championships in Norman, Okla.*

1977-78 (4-6-1)
Coach: Orval Borgialli
NCAA Championships Finish: T-55th

Date	Opponents	Result
12/9	at Drake	L, 10-25
12/10	at Iowa State	L, 0-51
12/16	**NW Missouri State**	**W, 38-9**
12/17	**SW Missouri State**	**W, 40-3**
1/11	at Fort Hays State	W, 36-8
1/12	at Wyoming	W, 26-18
1/16	**Colorado***	**L, 15-25**
1/23	**Oklahoma State***	**L, 6-42**
1/28	**Missouri***	**L, 0-38**
1/28	**Minnesota**	**L, 9-28**
2/18	**Air Force**	**T, 17-17**
3/3-3/4	Big Eight Championships%	6th
3/16-3/18	NCAA Championships$	T-55th

**-Big Eight Conference dual. %-Big Eight Championships in Stillwater, Okla. $-NCAA Championships in College Park, Md.*

1978-79 (9-10-0)
Coach: Bob Fehrs
NCAA Championships Finish: N/A

Date	Opponents	Result
12/8	at Oklahoma*	L, 3-40
12/9	at Oklahoma State*	L, 7-37
12/16	**Iowa State***	**L, 6-30**
12/22	vs. Ohio#	W, 24-13
12/22	vs. Northern Illinois#	L, 9-25
12/23	vs. Indiana State#	L, 9-29
12/23	vs. Illinois State#	W, 28-13
1/7	**Lock Haven**	**W, 27-11**
1/11	at Colorado State	W, 19-17
1/12	at Colorado*	W, 25-12
1/19	**Drake**	**L, 16-24**
1/20	**South Dakota State**	**W, 21-6**
1/26	at Notre Dame	W, 37-8
1/27	at Purdue	W, 33-11
1/27	at Michigan State	L, 7-34
2/2	**Nebraska-Omaha**	**L, 12-26**
2/5	**Wyoming**	**L, 14-25**
2/10	at Missouri*	L, 0-43
2/10	vs. Central Missouri State	W, 33-6
2/24-2/25	Big Eight Championships%	6th
3/8-3/10	NCAA Championships$	N/A

**-Big Eight Conference dual. #-Huskie Dual Meet Tournament at DeKalb, Ill. %-Big Eight Championships in Ames, Iowa. $-NCAA Championships in Ames, Iowa.*

1979-80 (16-9-2)

Coach: Bob Fehrs
NCAA Championships Finish: 39th

Date	Opponents	Result
11/30	**Central Missouri**	**W, 25-10**
11/30	**St. Cloud State**	**W, 32-7**
12/8	at Iowa State@	L, 6-32
12/15	at Central Indiana	W, 49-0
12/15	at Indiana	W, 39-6
12/21	vs. Ohio#	W, 22-16
12/21	vs. Minnesota#	W, 28-9
12/22	vs. Kent State#	L, 10-26
12/22	vs. Northern Illinois#	W, 29-12
1/12	**Colorado State**	**W, 24-13**
1/12	**NW Missouri State**	**W, 43-3**
1/19	**Oklahoma State@**	**L, 13-33**
1/23	at Nebraska-Omaha	W, 31-4
1/27	**Missouri@**	**L, 3-32**
1/30	at Drake	W, 30-10
2/2	**Kearney State (UNK)**	**W, 25-14**
2/2	**Oklahoma@**	**L, 9-31**
2/8	**Colorado@**	**W, 24-14**
2/9	at South Dakota State	L, 14-28
2/16	at Maryland	T, 19-19
2/16	vs. West Virginia	W, 35-11
2/17	at Navy	L, 14-19
2/17	vs. William & Mary	W, 28-17
2/17	vs. East Carolina	W, 33-5
2/21	at Brigham Young	L, 20-22
2/22	at Utah State	L, 20-21
2/23	at Utah	T, 17-17
2/29-3/1	Big Eight Championships%	6th, 11.75 pts.
3/13-3/15	NCAA Championships$	39th, 8 pts.

**-Big Eight Conference dual. #-Huskie Dual Meet Tournament in Dekalb, Ill. %-Big Eight Championships in Norman, Okla. $-NCAA Championships in Corvallis, Ore.*

1980-81 (16-4-0)

Coach: Bob Fehrs
NCAA Championships Finish: 32nd

Date	Opponents	Result
11/20	**Nebraska-Omaha**	**W, 29-14**
11/25	at Oklahoma@	L, 5-42
11/25	at Kearney State (UNK)	W, 25-10
12/5	at Oklahoma State@	L, 3-34
12/6	at Central Oklahoma	W, 23-12
12/13	**Indiana**	**W, 19-18**
12/20	**Iowa State@**	**L, 10-28**
1/4	at Wilkes College	W, 24-10
1/5	at Lock Haven	W, 23-16
1/7	at Penn State	W, 21-18
1/9	at West Virginia	W, 23-18
1/16	at Missouri@	L, 15-23
1/17	at Central Missouri	W, 44-0
1/23	**Drake**	**W, 32-6**
1/27	at NW Missouri State	W, 38-8
2/6	at Colorado State	W, 34-10
2/7	at Northern Colorado	W, 33-11
2/12	**Brigham Young**	**W, 27-16**
2/16	**Northern Iowa**	**W, 23-12**
2/20	**Utah State**	**W, 25-16**
2/27-2/28	Big Eight Championships%	4th, 37 pts.
3/11-3/13	NCAA Championships$	32nd, 37 pts.

**-Big Eight Conference dual. %-Big Eight Championships in Stillwater, Okla. $-NCAA Championships in Princeton, N.J.*

1981-82 (14-5-0)

Coach: Bob Fehrs
Final Dual Ranking: 16th
NCAA Championships Finish: 6th

Date	Opponents	Result
11/15	**Oklahoma***	**L, 17-26**
11/19	at Nebraska-Omaha	W, 21-14
12/4	at Indiana	W, 21-17
12/11	**South Dakota State**	**W, 43-3**
1/4	**Colorado School of Mines**	**W, 39-5**
1/7	at Utah State	W, 25-12
1/8	at BYU	W, 24-14
1/16	at Iowa State*	L, 15-26
1/22	**Oklahoma State***	**L, 11-30**
1/23	**Northwestern**	**W, 32-9**
1/23	**Wyoming**	**W, 29-15**
1/28	at Army	W, 27-14
1/30	at Syracuse	L, 8-26
1/31	at Harvard	W, 36-6
1/31	at Wilkes College	W, 26-14
1/31	at Western New England	W, 50-0
2/6	**Missouri***	**W, 23-21**
2/12	at Northern Iowa	L, 10-27
2/13	**NW Missouri State**	**W, 34-15**
2/27-2/28	Big Eight Championships%	4th, 54.25 pts.
3/11-3/13	NCAA Championships$	6th, 40.25 pts.

**-Big Eight Conference dual. %-Big Eight Championships in Lincoln, Neb. $-NCAA Championships in Ames, Iowa.*

1982-83 (17-4-0)

Coach: Bob Fehrs
Final Dual Ranking: 6th
NCAA Championships Finish: 6th

Date	Opponents	Result
11/19	at Oklahoma*	L, 14-24
11/20	at Oklahoma State*	L, 9-27
11/23	**Nebraska-Omaha**	**W, 27-9**
12/2	at Lock Haven	W, 30-11
12/5	vs. North Carolina State@	W, 23-13
12/11	**Indiana**	**W, 27-9**
12/18	**Iowa State***	**L, 17-24**
1/5	**Syracuse**	**W, 26-12**
1/5	**Utah State**	**W, 27-11**
1/8	**Brigham Young**	**W, 30-9**
1/13	at Missouri*	W, 27-12
1/15	**Central Oklahoma**	**W, 31-18**
1/21	at Wyoming	W, 21-13
1/22	at Colo. School of Mines	W, 55-0
1/22	vs. Colorado State	W, 40-10
1/28	**North Dakota State**	**W, 30-6**
1/29	**North Dakota**	**W, 40-4**
2/4	at Purdue	W, 32-12
2/6	at Michigan State	L, 18-21
2/18	**Drake**	**W, 36-10**
2/19	**Northern Iowa**	**W, 24-16**
2/26-2/27	Big Eight Championships%	3rd, 61 pts.
3/10-3/12	NCAA Championships$	6th, 46 pts.

**-Big Eight Conference dual. @-at Bethlehem, Pa. %-Big Eight Championships in Ames, Iowa. $-NCAA Championships in Oklahoma City, Okla.*

1983-84 (15-5-0)

Coach: Bob Fehrs
Final Dual Ranking: 14th
NCAA Championships Finish: 4th

Date	Opponents	Result
10/29	vs. Arizona State@	W, 95-35
10/29	vs. Penn State@	W, 85-75
11/20	at Oklahoma State*	L, 5-41
11/23	at Nebraska-Omaha	W, 30-10
11/26	**Oregon State**	**L, 16-18**
12/5	at Maryland	W, 22-21
12/6	at Navy	L, 19-26
1/2	**New Mexico**	**W, 24-15**
1/2	**NW Missouri State**	**W, 40-5**
1/7	at Iowa State*	L, 10-25
1/13	at North Dakota	W, 37-11
1/14	at North Dakota State	W, 31-15
1/20	at Northern Illinois	W, 33-16
1/21	at Northwestern	W, 33-10
1/21	vs. Illinois State	W, 28-11
1/27	**Wyoming**	**W, 25-20**
2/4	**Oklahoma***	**L, 18-27**
2/11	**Missouri***	**W, 28-12**
2/17	at Drake	W, 32-19
2/18	at Northern Iowa	W, 32-19
2/25-2/26	Big Eight Championships%	4th, 43 pts.
3/8-3/10	NCAA Championships$	4th, 61 pts.

*@-Hall of Fame Classic in Stillwater, Okla. *-Big Eight Conference dual. %-Big Eight Championships in Norman, Okla. $-NCAA Championships in Meadowlands, N.J.*

1984-85 (8-14-0)

Coach: Bob Fehrs
Final Dual Ranking: NR
NCAA Championships Finish: 41st

Date	Opponents	Result
11/14	**Nebraska-Omaha**	**W, 18-16**
11/26	at Oklahoma*	L, 9-30
11/30	**Iowa State***	**L, 11-33**
12/7	**South Dakota State^**	**W, 34-9**
12/7	**Wisconsin-River Falls^**	**W, 42-3**
12/8	**SIU-Edwardsville^**	**W, 24-22**
12/8	**Augustana (S.D.)^**	**W, 24-18**
1/3	**Lock Haven**	**L, 8-27**
1/5	**Clemson**	**L, 12-32**
1/12	at Minnesota	L, 11-33
1/15	**Arizona State**	**L, 14-29**
1/19	**Oklahoma State***	**L, 18-33**
1/26	at Missouri*	W, 23-21
2/1	at Brigham Young	L, 15-21
2/2	at Utah State	L, 14-27
2/8	**North Dakota**	**W, 29-15**
2/9	**North Dakota State**	**L, 17-21**
2/15	at Indiana	L, 15-26
2/16	vs. Notre Dame	L, 18-24
2/16	at Purdue	L, 9-33
2/22	**Drake**	**W, 29-10**
2/23	**Northern Iowa**	**L, 11-28**
3/2-3/3	Big Eight Championships%	4th, 27 pts.
3/13-3/15	NCAA Championships$	41st, 5.5 pts.

**-Big Eight Conference dual.^-Husker Duals in Lincoln, Neb. %-Big Eight Championships in Norman, Okla. $-NCAA Championships in Oklahoma City, Okla.*

1985-86 (16-5-0)

Coach: Tim Neumann
Final Dual Ranking: 13th
NCAA Championships Finish: 12th

Date	Opponents	Result
11/15	at Iowa State*	L, 4-34
12/7	**Air Force^**	**W, 45-0**
12/7	**Central Oklahoma^**	**W, 33-11**
12/7	**Adams State^**	**W, 44-3**
12/7	**NW Missouri State^**	**W, 31-18**
12/13	at North Dakota	W, 39-3
12/13	at North Dakota State	W, 29-9
1/5	at Tenn.-Chattanooga	W, 34-15
1/6	at Carson Newman	W, 27-18
1/7	at Clemson	L, 19-23
1/15	at Nebraska-Omaha	W, 41-7
1/18	**Missouri***	**W, 35-6**
1/31	at Oklahoma State*	L, 5-31
2/1	at Central Oklahoma	W, 41-6
2/8	**Oklahoma***	**L, 18-26**
2/8	**Minnesota**	**W, 36-14**
2/8	**Utah State**	**W, 27-14**
2/15	at Wyoming	L, 17-20
2/19	at Drake	W, 22-21
2/22	**Notre Dame**	**W, 25-16**
2/22	**Brigham Young**	**W, 23-19**
3/1-3/2	Big Eight Championships%	4th, 48 pts.
3/13-3/15	NCAA Championships$	12th, 28.25 pts.

**-Big Eight Conference dual. ^-Husker Duals in Lincoln, Neb. %-Big Eight Championships in Ames, Iowa. $-NCAA Championships in Iowa City, Iowa.*

1986-87 (12-6-0)

Coach: Tim Neumann
Final Dual Ranking: NR
NCAA Championships Finish: 14th

Date	Opponents	Result
11/20	**Oklahoma State***	**L, 11-27**
12/10	**Nebraska-Omaha**	**W, 40-4**
12/13	**NW Missouri State@**	**W, 46-0**
12/13	**Nebraska-Omaha@**	**W, 32-12**
12/13	**Iowa State@***	**L, 14-30**
1/3	at Cal State Fullerton	W, 33-9
1/4	at USC Open	2nd
1/10	vs. Weber State#	W, 34-7
1/10	at Utah State#	W, 22-13
1/10	vs. Brigham Young#	L, 12-27
1/16	**North Dakota State**	**L, 15-25**
1/18	at Missouri*	W, 22-15
1/23	at Northern Illinois	W, 25-15
1/24	at Notre Dame	W, 36-12
2/6	at Oklahoma*	W, 25-16
2/13	at Northern Iowa	L, 11-32
2/21	**Wyoming**	**L, 19-20**
2/21	**North Dakota**	**W, 22-21**
2/27	**Drake**	**W, 23-15**
3/7-3/8	Big Eight Championships%	4th, 38.7 pts.
3/19-3/21	NCAA Championships$	14th, 24.5 pts.

**-Big Eight Conference dual. @-Husker Duals in Lincoln, Neb. #-Utah Duals in Logan, Utah. %-Big Eight Championships in Stillwater, Okla. $-NCAA Championships in College Park, Md.*

1987-88 (8-9-1)

Coach: Tim Neumann
Final Dual Ranking: NR
NCAA Championships Finish: 39th

Date	Opponents	Result
11/13	at Wyoming	W, 31-9
12/4-5	Las Vegas Invitational	9th
1/2	vs. SIU-Edwardsville@	W, 23-11
1/2	at Iowa State@*	L, 15-26
1/9	at Iowa	L, 0-40
1/15	at North Dakota	W, 28-9
1/16	at North Dakota State	L, 16-24
1/17	at Minnesota	L, 19-20
1/23	at Oklahoma State*&	L, 9-33
1/23	vs. Boise State&	W, 26-17
1/23	vs. Arizona State&	L, 6-40
1/23	vs. Clemson&	W, 25-11
1/30	**Northern Iowa**	**L, 15-25**
2/5	at Nebraska-Omaha	W, 27-11
2/6	**Notre Dame**	**L, 18-21**
2/13	**Missouri***	**L, 13-18**
2/20	**Oklahoma***	**T, 15-15**
2/20	**Northern Iowa**	**W, 27-11**
2/24	**Drake**	**W, 33-9**
3/6	Big Eight Championships%	4th, 32 pts.
3/17-3/19	NCAA Championships$	39th, 6.25 pts.

*@-Cyclone Duals at Ames, Iowa. *-Big Eight Conference dual. &-Cowboy Duals in Stillwater, Okla. %-Big Eight Championships in Norman, Okla. $-NCAA Championships in Ames, Iowa.*

1988-89 (12-6-2)

Coach: Tim Neumann
Final Dual Ranking: 9th
National Duals Finish: DNP
NCAA Championships Finish: 17th

Date	Opponents	Result
11/17	at Missouri*	T, 19-19
12/2-3	Las Vegas Invitational	9th
12/10	**Iowa State***	**W, 19-14**
12/17	**Oklahoma State***	**L, 15-23**
1/6	vs. Indiana@	W, 21-12
1/6	vs. Oklahoma State@*	L, 3-30
1/6	vs. North Carolina@	L, 16-22
1/11	vs. Ashland	W, 42-0
1/11	at Clarion	L, 22-24
1/12	at Pittsburgh	T, 16-16
1/14	at Lock Haven	W, 22-12
1/20	**North Dakota State**	**W, 24-10**
1/20	**Clemson**	**W, 25-9**
1/21	**North Dakota**	**W, 41-3**
1/25	at Notre Dame	W, 24-15
2/3	at Northern Iowa	L, 15-28
2/10	**Nebraska-Omaha**	**W, 36-9**
2/11	**Wyoming**	**W, 32-8**
2/15	**Minnesota**	**W, 21-17**
2/22	**Drake**	**W, 36-3**
2/24	at Oklahoma*	L, 15-17
3/5	Big Eight Championships%	4th, 39.5 pts.
3/16-3/18	NCAA Championships$	17th, 28 pts.

**-Big Eight Conference dual. @-National Wrestling Duals in Hampton, Va. %-Big Eight Championships in Ames, Iowa. $-NCAA Championships in Oklahoma City, Okla.*

1989-90 (21-2-1)

Coach: Tim Neumann
Final Dual Ranking: 4th
National Duals Finish: 5th
NCAA Championships Finish: 5th

Date	Opponents	Result
11/10	at Wyoming	W, 26-8
12/1-2	Las Vegas Invitational	3rd
12/8	**Northern Illinois**	**W, 43-0**
12/8	**Lock Haven**	**W, 32-3**
12/16	**Iowa State***	**W, 21-16**
1/3	vs. SIU-Edwardsville#	W, 34-9
1/3	vs. Minnesota#	W, 26-15
1/3	at Arizona State#	L, 16-21
1/9	vs. Virginia	W, 46-3
1/9	at Clemson	W, 34-10
1/12	vs. Portland State@	W, 32-12
1/12	vs. Oklahoma@*	W, 29-12
1/12	vs. Arizona State@	T, 18-18
1/13	vs. Penn State@	W, 27-9
1/20	**Notre Dame**	**W, 30-8**
1/25	vs. Cal State Fullerton&	W, 33-8
1/25	at Oklahoma State&*	L, 12-21
2/2	at North Dakota	W, 42-5
2/3	at North Dakota State	W, 29-9
2/8	at Nebraska-Omaha	W, 20-15
2/10	**Northern Iowa**	**W, 26-10**
2/14	at Minnesota	W, 17-16
2/17	**Oklahoma***	**W, 28-11**
2/21	at Drake	W, 31-12
2/24	**Missouri***	**W, 29-7**
3/11	Big Eight Championships%	2nd, 70.5 pts.
3/22-3/24	NCAA Championships$	5th, 64.25 pts.

**-Big Eight Conference dual. #-Sun Devil Duals in Tempe, Ariz. &-Cowboy Duals in Stillwater, Okla. @-National Wrestling Duals in Hampton, Va. #-Home dual in Norfolk, Neb. %-Big Eight Championships in Lincoln, Neb. $-NCAA Championships in College Park, Md.*

The 1992-93 Nebraska wrestling team finished third at the NCAA Championships after a 10-2 dual season.

1990-91 (11-6-0)

Coach: Tim Neumann
Final Dual Ranking: 9th
National Duals Finish: 5th
NCAA Championships Finish: 10th

Date	Opponents	Result
11/15	at Missouri*	W, 25-9
12/8	**Oklahoma State***	**L, 15-20**
12/15	**Iowa State***	**L, 16-17**
1/11	vs. North Carolina@	W, 31-16
1/11	vs. West Virginia@	W, 21-19
1/11	vs. Oklahoma State@*	L, 11-23
1/12	vs. Ohio State@	L, 19-23
1/12	vs. Northern Iowa@	W, 24-20
1/17	**Clemson#**	**W, 24-19**
1/19	**Nebraska-Omaha**	**W, 29-13**
1/21	at Northern Iowa	L, 9-33
1/25	**Wyoming**	**W, 26-6**
2/3	at Oklahoma*	W, 31-11
2/8	at Notre Dame	W, 27-16
2/13	**Minnesota**	**L, 16-23**
2/16	**Indiana**	**W, 27-12**
2/20	**Drake**	**W, 29-14**
3/3	Big Eight Championships%	3rd, 63.5 pts.
3/14-3/16	NCAA Championships$	10th, 38 pts.

**-Big Eight Conference dual. @-National Wrestling Duals in Hampton, Va. #-Home dual in Norfolk, Neb. %-Big Eight Championships in Columbia, Mo. $-NCAA Championships in Iowa City, Iowa.*

1991-92 (13-4-0)

Coach: Tim Neumann
Final Dual Ranking: 8th
National Duals Finish: 7th
NCAA Championships Finish: 11th

Date	Opponents	Result
12/6-7	Las Vegas Invitational	6th
12/12	at Iowa State* (3)	L, 11-31
1/4	at Indiana	W, 24-11
1/4	vs. Purdue (13)	W, 27-17
1/11	**Notre Dame**	**W, 27-11**
1/18	vs. Clemson#	W, 23-14
1/18	vs. Tenn.-Chattanooga#	W, 25-14
1/24	at Oklahoma State* (4)	L, 6-35
2/2	**Missouri@**	**W, 28-18**
2/8	vs. Northern Montana@	W, 25-14
2/8	vs. Iowa State@* (2)	L, 7-25
2/8	vs. Augsburg@	W, 20-19
2/8	at Michigan@ (9)	L, 11-33
2/9	vs. Purdue (16)	W, 22-19
2/15	**Oklahoma* (15)**	**W, 28-9**
2/19	at Minnesota	W, 21-18
2/22	**Northern Iowa (9)**	**W, 19-17**
2/26	at Wyoming	W, 22-18
3/7	Big Eight Championships%	3rd, 52 pts.
3/19-3/21	NCAA Championships$	11th, 28 pts.

**-Big Eight Conference dual. #-in Atlanta, Ga. @-National Wrestling Duals in Ann Arbor, Mich. %-Big Eight Championships in Stillwater, Okla. $-NCAA Championships in Oklahoma City, Okla.*

1992-93 (10-2-0)

Coach: Tim Neumann
Final Dual Ranking: 2nd
National Duals Finish: 2nd
NCAA Championships Finish: 3rd

Date	Opponents	Result
12/4-5	Las Vegas Invitational	2nd
1/6	**Iowa State* (5)**	**L, 15-18**
1/16	at Northern Iowa (7)	W, 28-7
1/23	**Northern Montana@**	**W, 45-4**
1/23	**Iowa State@* (4)**	**W, 26-13**
1/23	**Iowa@ (1)**	**W, 24-20**
1/24	**Penn State@ (2)**	**L, 13-20**
1/30	**Wyoming**	**W, 36-3**
2/5	at Minnesota (8)	W, 22-9
2/12	at Missouri*	W, 37-3
2/14	at Oklahoma State* (16)	W, 39-12
2/21	at Northwestern	W, 35-6
2/24	at Oklahoma* (11)	W, 33-6
3/6	Big Eight Championships%	1st, 86 pts.
3/18-3/20	NCAA Championships$	3rd, 79.5 pts.

**-Big Eight Conference dual. @-National Wrestling Duals in Lincoln, Neb. %-Big Eight Championships in Norman, Okla. $-NCAA Championships in Ames, Iowa.*

1993-94 (12-6-0)

Coach: Tim Neumann
Final Dual Ranking: 7th
National Duals Finish: 5th
NCAA Championships Finish: 29th

Date	Opponents	Result
12/3-4	Las Vegas Invitational	5th
11/28	vs. Clarion#	L, 16-27
11/28	vs. Brown#	W, 30-14
11/28	vs. Cornell# (16)	W, 22-12
1/5	**Clemson (16)**	**W, 20-15**
1/7	**Oklahoma State* (1)**	**L, 13-27**
1/15	**Indiana (20)**	**W, 19-16**
1/22	**Ohio State@**	**W, 30-10**
1/22	**Oklahoma St.@* (1)**	**L, 12-23**
1/22	**Arizona State@ (12)**	**W, 25-12**
1/23	**Central Oklahoma@**	**W, 25-10**
1/23	**Penn State@ (7)**	**L, 14-24**
1/23	**Iowa State@***	**W, 32-11**
1/30	**Oklahoma* (9)**	**W, 25-20**
2/3	at Minnesota (5)	L, 7-34
2/6	at Iowa State* (10)	L, 19-21
2/12	at Wyoming	W, 24-21
2/16	**Missouri***	**W, 25-14**
2/19	**Northern Iowa (13)**	**W, 29-6**
3/5	Big Eight Championships%	3rd, 57 pts.
3/17-3/19	NCAA Championships$	29th, 14.5 pts.

*#-Conference Challenge in Ithaca, N.Y. *-Big Eight Conference dual. @-National Wrestling Duals in Lincoln, Neb. %-Big Eight Championships in Ames, Iowa. $-NCAA Championships in Chapel Hill, N.C.*

1994-95 (17-3-0)

Coach: Tim Neumann
Final Dual Ranking: 3rd
National Duals Finish: 3rd
NCAA Championships Finish: 6th

Date	Opponents	Result
11/26	at Mat Town Invitational	3rd
12/3	**Iowa State* (14)**	**L, 12-24**
12/17	at Cal State Fullerton	W, 38-6
12/17	at Cal Poly	W, 24-15
12/18	at Fresno State	W, 23-13
12/18	at Cal State Bakersfield (14)	W, 30-9
1/4	**Wyoming#**	**W, 25-10**
1/10	**Minnesota (10)**	**W, 26-15**
1/21	**Ohio@**	**W, 22-16**
1/21	**Penn State@ (14)**	**W, 21-16**
1/21	**Oklahoma State@* (2)**	**L, 13-21**
1/22	**Iowa State@* (3)**	**W, 17-15**
1/22	**Michigan State@ (8)**	**W, 21-18**
1/27	at Oklahoma State* (2)	L, 14-23
1/29	at Oklahoma* (12)	W, 28-8
2/4	vs. Ohio State (19)	W, 28-13
2/4	vs. James Madison	W, 46-0
2/4	at Clemson	W, 38-0
2/10	at Northern Iowa	W, 30-12
2/12	**Nebraska-Omaha**	**W, 36-3**
2/15	at Missouri*	W, 33-3
3/8	Big Eight Championships%	1st, 83.5 pts.
3/16-3/18	NCAA Championships$	6th, 60 pts.

**-Big Eight Conference dual. @-National Wrestling Duals in Lincoln, Neb. #-Home dual in Bassett, Neb. %-Big Eight Championships in Lincoln, Neb. $-NCAA Championships in Iowa City, Iowa.*

1995-96 (15-3-1)

Coach Tim Neumann
Final Dual Ranking: 3rd
National Duals Finish: 2nd
NCAA Championships Finish: 5th

Date	Opponents	Result
12/1-2	Las Vegas Invitational	2nd
12/17	at Ohio State (20)	W, 25-10
12/17	vs. Ohio	W, 34-6
12/19	at West Virginia (25)	W, 24-10
12/20	at Pittsburgh (22)	W, 28-9
1/6	**Great Plains Invitational**	**1st**
1/9	at Minnesota (5)	W, 20-17
1/13	vs. Oregon State# (17)	W, 25-14
1/13	vs. Oklahoma State#* (6)	T, 18-18
1/20	**Findlay@**	**W, 44-0**
1/20	**Arizona State@ (8)**	**W, 28-7**
1/20	**Penn State@ (9)**	**W, 25-10**
1/21	**Iowa@ (1)**	**L, 15-20**
1/27	at Iowa State* (5)	W, 21-17
2/3	**Oklahoma* (12)**	**L, 13-23**
2/4	**Oklahoma State* (3)**	**L, 10-28**
2/10	vs. Illinois (10)	W, 19-15
2/10	at Indiana (12)	W, 24-9
2/14	**Missouri@**	**W, 27-9**
2/17	**Northern Iowa**	**W, 31-6**
2/24	at Wyoming	W, 20-12
3/7	Big Eight Championships%	2nd, 64 pts.
3/21-3/23	NCAA Championships$	5th, 61 pts.

*#-Reno Tournament of Champions in Reno, Nev. *-Big Eight Conference dual. @-National Wrestling Duals in Lincoln, Neb. %-Big Eight Championships in Stillwater, Okla. $-NCAA Championships in Minneapolis, Minn.*

1996-97 (15-6-0)

Coach: Tim Neumann
Final Dual Ranking:10th
National Duals Finish:7th
NCAA Championships Finish: 12th

Date	Opponents	Result
11/30	at Mat Town Invitational	5th
12/4	**Pittsburgh (17)**	**W, 25-13**
12/5-6	Las Vegas Invitational	8th
12/10	at North Dakota State	W, 21-15
1/2	**West Virginia (25)**	**W, 25-22**
1/2	**Ohio State**	**W, 24-12**
1/4	**Great Plains Open**	**1st**
1/7	**Minnesota (6)**	**L, 12-29**
1/11	vs. Tenn.-Chattanooga!	W, 37-3
1/11	vs. Illinois! (6)	L, 13-32
1/11	at Georgia State!	W, 38-9
1/18	**North Carolina@ (21)**	**W, 19-16**
1/18	**Iowa@ (1)**	**L, 3-40**
1/18	**Fresno State@ (16)**	**W, 24-12**
1/18	**Penn State@ (4)**	**L, 10-22**
1/19	**Oklahoma@* (15)**	**W, 22-12**
1/26	**Wyoming#**	**W, 39-6**
2/2	**Iowa State* (7)**	**W, 20-18**
2/9	at Michigan State (13)	W, 29-13
2/9	at Central Michigan	W, 26-7
2/12	at Missouri*	W, 32-6
2/16	at Northern Iowa	W, 23-21
2/27	at Oklahoma* (13)	L, 9-27
3/2	at Oklahoma State* (1)	L, 6-27
3/8	Big 12 Championships%	4th, 41.5 pts.
3/20-3/22	NCAA Championships$	12th, 34.5 pts.

*!-Peach State Duals in Atlanta, Ga. @-National Wrestling Duals in Lincoln, Neb. *-Big 12 Conference dual. #-Home dual in Ogallala, Neb. %-Big 12 Championships in Columbia, Mo. $-NCAA Championships in Cedar Falls, Iowa.*

1997-98 (10-6-0)

Coach: Tim Neumann
Final Dual Ranking: 10th
National Duals Finish: 5th
NCAA Championships Finish: 21st

Date	Opponents	Result
11/14	at Wyoming	W, 27-3
11/22	at Navy Classic	1st
12/12	at North Dakota State	W, 22-16
12/5-6	Las Vegas Invitational	7th
1/2	**North Carolina**	**W, 29-6**
1/4	**Great Plains Invitational**	**3rd**
1/9	at Minnesota (2)	L, 3-43
1/17	vs. San Francisco State@	W, 34-9
1/17	at Iowa@ (3)	L, 16-28
1/17	vs. Michigan@ (10)	W, 24-13
1/17	vs. Oklahoma@* (5)	W, 32-9
1/18	vs. Michigan State@	L, 18-23
1/18	vs. West Virginia@	W, 36-8
1/25	**Oklahoma#***	**L, 15-20**
2/1	at Iowa State*	L, 13-22
2/7	Congressional Cup!	1st
2/14	**Northern Iowa**	**W, 33-6**
2/15	**Michigan State (11)**	**W, 28-6**
2/18	**Missouri***	**W, 22-15**
2/22	**Oklahoma State* (1)**	**L, 19-25**
3/7	Big 12 Championships%	3rd, 54 pts.
3/19-3/21	NCAA Championships$	21st, 28 pts.

*@-National Wrestling Duals in Iowa City, Iowa. *-Big 12 Conference dual. !-Congressional Cup in Washington, S.D. #-Home dual in South Sioux City, Neb. %-Big 12 Championships in Norman, Okla. $-NCAA Championships in Cleveland, Ohio.*

1998-99 (17-6-0)

Coach: Tim Neumann
Final Dual Ranking: 4th
National Duals Finish: 6th
NCAA Championships Finish: 15th

Date	Opponents	Result
12/4	at Lock Haven	W, 27-6
12/5	at Penn State (4)	L, 12-22
12/13	**Wyoming**	**W, 37-0**
12/20	vs. Cal State Bakersfield (19)	W, 24-9
12/20	vs. Arizona State (9)	W, 26-11
12/20	vs. Cal Poly	W, 35-10
1/3	at Oklahoma State* (1)	L, 6-31
1/7	**South Dakota State**	**W, 38-6**
1/16	vs. Cal State Bakersfield@ (14)	W, 22-10
1/16	vs. Oklahoma State@ (1)	L, 12-26
1/16	vs. Augsburg@	W, 35-7
1/16	vs. Arizona State@ (12)	W, 19-18
1/17	vs. Iowa@ (3)	L, 2-37
1/17	vs. Oklahoma@ (6)	L, 12-31
1/22	vs. Oregon	W, 24-17
1/22	vs. Oregon State (18)	W, 19-12
1/24	**Air Force#**	**W, 29-16**
1/29	at Northern Iowa (25)	W, 21-15
1/31	**Iowa State* (4)**	**W, 19-18**
2/4	at Oklahoma* (4)	W, 18-17
2/6	at North Carolina (21)	W, 30-3
2/14	**Minnesota (2)**	**L, 9-22**
2/17	at Missouri*	W, 23-15
3/6	Big 12 Championships%	4th, 57.5 pts.
3/18-3/20	NCAA Championships$	15th, 37 pts.

*@-National Wrestling Duals in Iowa City, Iowa. *-Big 12 Conference dual. #-Home dual in Ogallala, Neb. %-Big 12 Championships in Ames, Iowa. $-NCAA Championships in State College, Pa.*

1999-00 (10-7-1)

Coach: Tim Neumann
Final Dual Ranking: 11th
National Duals Finish: 5th
NCAA Championships Finish: 8th

Date	Opponents	Result
11/12	**Lock Haven**	**W, 20-16**
12/12	**Missouri#***	**W, 32-6**
1/7	at Minnesota (4)	L, 13-29
1/15	at Wyoming	W, 24-15
1/22	vs. Pitt.-Johnstown	W, 31-7
1/22	vs. Oklahoma@ (5)	L, 16-23
1/22	vs. West Virginia@ (16)	W, 35-6
1/22	vs. CS-Bakersfield@ (15)	W, 28-18
1/23	vs. Oklahoma State@ (4)	L, 14-28
1/23	vs. Arizona State@ (17)	W, 23-20
1/29	**Northern Iowa (10)**	**T, 20-20**
2/4	**Oklahoma* (4)**	**L, 12-27**
2/6	**Oklahoma State* (5)**	**L, 7-30**
2/11	vs. UC Davis	W, 43-6
2/11	at Fresno State	W, 28-12
2/12	at Cal Poly	W, 30-18
2/12	at CS Bakersfield (16)	L, 14-27
2/18	at Iowa State* (3)	L, 12-26
3/5	**Big 12 Championships%**	**4th, 49.5 pts.**
3/16-18	NCAA Championships$	8th, 46.5 pts.

**-Big 12 Conference Dual. @-National Wrestling Duals in University Park, Pa. #-Home dual in South Sioux City, Neb. %-Big 12 Championships in Lincoln, Neb. $-NCAA Championships in St. Louis, Mo.*

2000-01 (11-6-0)

Coach: Mark Manning
Final Dual Ranking: 9th
NCAA Championships Finish: 8th

Date	Opponents	Result
11/9	at Drexel	W, 35-12
11/11	at Rider	W, 23-16
11/17	**Wyoming**	**W, 31-7**
12/1-12/2	at Las Vegas Invitational	2nd
12/9	**Oregon State (14)**	**W, 23-10**
12/9	**Ohio State (15)**	**W, 20-19**
12/17	at Missouri*	W, 21-17
1/6	vs. Wisconsin (18)#	W, 24-17
1/6	vs. Northern Illinois#	W, 28-9
1/6	vs. Harvard#	W, 21-13
1/11	**Minnesota (2)**	**L, 12-26**
1/20	vs. Penn State@	W, 21-13
1/20	vs. Minnesota@ (2)	L, 9-30
1/20	vs. Lehigh@ (18)	L, 18-24
2/2	at Northern Iowa (20)	W, 26-20
2/10	at Oklahoma State* (2)	L, 12-29
2/11	at Oklahoma* (6)	L, 7-33
2/16	**Iowa State* (4)**	**L, 13-22**
3/2-3/3	Big 12 Championships%	4th, 50 pts.
3/15-3/17	NCAA Championships$	8th, 52.5 pts.

**-Big 12 Conference dual. #-Lone Star Duals in Grand Prairie, Texas. @-National Wrestling Duals in University Park, Pa. %-Big 12 Championships in Stillwater, Okla. $-NCAA Championships in Iowa City, Iowa.*

2001-02 (8-9-0)

Coach: Mark Manning
Final Dual Ranking: 9th
NCAA Championships Finish: 8th

Date	Opponents	Results
11/24	**Augustana (S.D.)**	**W, 36-9**
11/24	**Rider**	**W, 26-16**
11/30-12/1	at Las Vegas Invitational	7th
12/7	at Air Force	W, 31-13
12/8	at Wyoming	W, 30-12
12/14	**Oregon State (25)**	**W, 22-16**
12/15	**Missouri* (17)**	**L, 16-24**
1/3	**Oregon**	**L, 24-24^**
1/5	vs. Princeton#	W, 42-8
1/5	vs. Cornell#	W, 24-18
1/5	vs. Wisconsin# (23)	L, 16-23
1/11	at Minnesota (1)	L, 12-27
1/20	vs. Bloomsburg&	W, 49-6
1/20	at West Virginia(10)	L, 21-30
2/1	at Arizona State (11)	L, 16-20
2/8	**Oklahoma* (6)**	**L, 12-33**
2/16	**Iowa State* (7)**	**L, 16-24**
2/22	**Oklahoma State* (4)**	**L, 12-24**
3/9	Big 12 Championships%	4th, 32.5 pts.
3/21-3/23	NCAA Championships$	8th, 54 pts.

**-Big 12 Conference dual. #-Lone Star Duals in Grand Prairie, Texas. &-in Morgantown, W.Va. %-Big 12 Championships in Norman, Okla. $-NCAA Championships in Albany, N.Y. ^-Nebraska lost the dual based on criteria b, most six-point victories.*

2002-03 (16-7-0)

Coach: Mark Manning
Final Dual Ranking: 17th
NCAA Championships Finish: 13th

Date	Opponents	Result
11/22	**Arizona State (13)**	**W, 20-19**
11/30	at Mat Town Invitational	2nd
12/6-7	at Las Vegas Invitatational	6th
12/13	at Portland State	W, 46-3
12/14	at Oregon State	W, 30-15
12/14	at Oregon	W, 30-3
12/28	**Findlay**	**W, 35-14**
12/28	**Nebraska-Kearney**	**W, 35-12**
1/4	vs. Virginia@	W, 34-9
1/4	vs. Stanford@	W, 39-9
1/4	vs. Cornell@ (18)	L, 12-20
1/7	**Minnesota (3)**	**L, 12-27**
1/10	vs. Brown&	W, 26-10
1/10	vs. Hofstra& (21)	W, 22-17
1/11	vs. Illinois& (4)	W, 20-17
1/11	vs. Lehigh& (13)	L, 7-34
1/18	at Cal Poly	W, 22-21
1/18	at Fresno State	L, 16-19
1/25	**Wyoming**	**W, 29-12**
1/31	at Missouri* (18)	L, 14-23
2/7	at Oklahoma* (9)	L, 15-20
2/8	at Oklahoma State* (1)	L, 6-34
2/14	**Iowa State* (17)**	**W, 20-17**
2/22	**Air Force**	**W, 34-10**
2/22	**Hofstra (24)**	**W, 21-18**
3/8	Big 12 Championships%	4th, 39.5 pts.
3/20-3/22	NCAA Championships$	13th, 40.5 pts.

*@-Lone Star Duals in Grand Prairie, Texas. *-Big 12 Conference Dual. &-Virginia Duals in Hampton, Va. %-Big 12 Championships in Columbia, Mo. $-NCAA Championships in Kansas City, Mo.*

2003-04 (19-3-0)

Coach: Mark Manning
Final Dual Ranking: 2nd
NCAA Championships Finish: 5th

Date	Opponents	Result
11/15	**Oregon State**	**W, 33-9**
11/15	**Portland State**	**W, 46-3**
11/21	**Boise State (22)**	**W, 31-10**
11/29	at Rutgers	W, 31-10
11/29	at Hofstra (11)	W, 30-10
12/5-6	at Las Vegas Invitational	1st
12/22	**Nebraska-Kearney@**	**W, 46-0**
12/22	**Chadron State@**	**W, 45-0**
12/22	**Dana College@**	**W, 44-3**
1/1	at Minnesota+ (10)	L, 16-17
1/3	**Oregon**	**W, 44-0**
1/9	vs. Virginia&	W, 31-10
1/9	vs. Rider&	W, 31-3
1/10	vs. Arizona State& (12)	W, 37-(-1)
1/10	vs. Lehigh& (7)	W, 25-13
1/16	at Air Force	W, 43-3
1/17	at Wyoming	W, 33-9
1/24	**Missouri* (4)**	**W, 23-13**
1/30	at Arizona State (12)	W, 26-9
2/7	at Oklahoma State* (1)	L, 9-25
2/14	**North Carolina**	**W, 47-0**
2/20	**Oklahoma* (11)**	**W, 25-12**
2/26	at Iowa State* (4)	L, 9-25
3/6	Big 12 Championships%	2nd, 55.5 pts.
3/18-3/20	NCAA Championships$	5th, 74 pts.

*@-Nebraska Duals in Lincoln, Neb. +-in Rochester, Minn. &-Virginia Duals in Hampton, Va. *-Big 12 Conference Dual. %-Big 12 Championships in Ames, Iowa. $-NCAA Championships in St. Louis, Mo.*

2004-05 (19-2-1)

Coach: Mark Manning
Final Dual Ranking: 3rd
NCAA Championships Finish: 19th

Date	Opponents	Result
11/19	**Hofstra (16)**	**W, 21-16**
11/27	**West Virginia (10)**	**W, 20-15**
12/3	at Las Vegas Invitational	2nd
12/11	at Oregon (18)	W, 39-10
12/11	at Oregon State	W, 36-3
12/12	at Boise State	W, 25-16
12/18	**Findlay@**	**W, 43-0**
12/18	**Wyoming@**	**W, 42-0**
1/4	**Minnesota (7)**	**W, 21-12**
1/8	vs. Michigan^ (3)	L, 12-27
1/8	vs. Navy^ (22)	W, 21-12
1/8	vs. Wisconsin^ (15)	T, 19-19
1/14	vs. North Carolina&	W, 26-12
1/14	vs. Ohio&	W, 41-0
1/15	vs. Rider&	W, 30-12
1/15	vs. Indiana&	W, 25-9
1/22	at North Carolina	W, 34-7
1/22	at North Carolina State	W, 35-12
1/29	at Missouri* (12)	W, 26-12
2/10	**Oklahoma State* (1)**	**L, 18-19**
2/12	at Oklahoma* (8)	W, 16-15
2/18	**Air Force**	**W, 31-15**
2/19	**Iowa State* (2)**	**W, 16-15**
3/5	Big 12 Championships%	3rd, 47.5 pts.
3/17-3/19	NCAA Championships$	19th, 31.5 pts.

*@-Nebraska Duals in Lincoln, Neb. ^-Lone Star Duals in Grand Prairie, Texas. &-Virginia Duals in Hampton, Va. *-Big 12 Conference Dual. %-Big 12 Championships in Omaha, Neb. $-NCAA Championships in St. Louis, Mo.*

2005-06 (12-5-0)

Coach: Mark Manning
Final Dual Ranking: 5th
NCAA Championships Finish: 16th

Date	Opponents	Result
11/18	**Boise State**	**W, 27-9**
11/19	at Kaufman-Brand Open	NTS
11/26	at Wyoming	W, 40-3
12/4	at UNI Open	NTS
12/9	at Michigan (2)	W, 18-16
12/11	at Minnesota (5)	L, 11-27
12/17	**Oregon State@**	**W, 33-10**
12/17	**Cal Poly@ (23)**	**L, 19-21**
1/2	**Bloomsburg**	**W, 30-12**
1/7	**Virginia Tech**	**W, 41-3**
1/14	vs. Iowa& (6)	W, 24-13
1/14	vs. Michigan& (5)	W, 24-16
1/15	vs. Oklahoma State& (1)	L, 14-20
1/15	vs. Central Michigan& (7)	W, 21-10
1/21	**American**	**W, 29-21**
1/29	**Missouri* (11)**	**W, 21-18**
2/3	at Oklahoma State* (2)	L, 15-27
2/10	**Oklahoma* (11)**	**L, 16-19**
2/19	at Iowa State* (7)	W, 22-21
3/4	Big 12 Championships%	3rd, 52 pts.
3/16-3/18	NCAA Championships$	16th, 34.5 pts.

*@-Nebraska Duals in Lincoln, Neb. &-National Duals, Iowa City, Iowa. *-Big 12 Conference Dual. %-Big 12 Championships in Ames, Iowa $-NCAA Championships in Oklahoma City, Okla.*

2006-07 (10-7-1)

Coach: Mark Manning
Final Dual Ranking: 18th
National Duals Finish: DNP
NCAA Championships Finish: 16th

Date	Opponents	Result
11/11	Cowboy Open!	NTS
11/18	Kaufman-Brand Open@	NTS
11/24	at Virginia Tech	W, 34-9
11/25	at Maryland	W, 27-12
12/1-12/2	Las Vegas Invitational#	4th, 94 pts
12/9	vs. South Dakota State	W, 32-9
12/9	vs. Northern Colorado	W, 34-9
12/16	vs. Wyoming&	W, 34-10
12/16	vs. Nebraska-Kearney&	W, 30-18
1/5	at Oregon State	L, 15-21
1/13	vs. Hofstra+ (3)	L, 6-32
1/13	vs. Michigan+ (11)	W, 23-13
1/13	vs. Iowa+ (5)	L, 5-30
1/20	**Iowa State* (3)**	**L, 12-25**
1/28	at Missouri* (2)	L, 11-31
2/1	**Oklahoma State* (4)**	**L, 13-21**
2/9	at Oklahoma* (14)	W, 21-15
2/11	**Minnesota (1)**	**L, 6-32**
2/16	at Lehigh (24)	W, 27-15
2/17	at Drexel	W, 25-13
2/17	at Penn (21)	T, 17-17
3/3	Big 12 Championships%	4th, 46 pts.
3/15-3/17	NCAA Championships$	16th, 34.5 pts.

*!-at Laramie, Wyo. @-at Omaha, Neb. #-at Primm, Nev. &-Nebraska Duals, Lincoln, Neb. +-National Duals in Cedar Falls, Iowa. *-Big 12 Conference Dual. %-Big 12 Championships in Columbia, Mo. $-NCAA Championships in Aubum Hills, Mich.*

2007-08 (14-3-0)

Coach: Mark Manning
Final Dual Ranking: 4th
National Duals Finish: 2nd
NCAA Championships Finish: 4th

Date	Opponents	Result
11/9	at Wyoming	W, 47-0
11/10	Cowboy Open!	NTS
11/16	**Lehigh**	**W, 28-13**
11/17	Kaufman-Brand Open@	NTS
11/30-12/1	Las Vegas Invitational#	4th, 112.5 pts
12/6	at Minnesota (2)	L, 13-25
12/7	at South Dakota State	W, 37-12
12/15	**Dana College**	**W, 40-6**
1/2	at Northern Colorado	W, 38-6
1/4	at Oregon State	W, 42-3
1/12	vs. Northwestern& (9)	W, 25-9
1/12	vs. Penn State& (1)	W, 19-13
1/13	vs. Minnesota& (6)	W, 24-13
1/13	vs. Iowa& (2)	L, 6-24
1/20	vs. Oklahoma State+* (2)	W, 22-13
2/2	**Missouri* (11)**	**W, 22-13**
2/10	**Oklahoma (18)**	**W, 21-9**
2/16	at Rider	W, 27-12
2/17	at Hofstra (16)	W, 25-10
2/24	at Iowa State* (6)	L, 12-22
3/8	Big 12 Championships%	2nd, 62.5 pts.
3/20-3/22	NCAA Championships$	4th, 74.0 pts.

*!-at Laramie, Wyo. @-at Omaha, Neb. #-at Las Vegas, Nev.&-National Duals in Cedar Falls, Iowa. *-Big 12 Conference Dual. +-Oklahoma City, Okla. %-Big 12 Championships in Stillwater, Okla. $-NCAA Championships in St. Louis, Mo.*

2008-09 (17-3-1)

Coach: Mark Manning
Final Dual Ranking: 4th
National Duals Finish: 4th
NCAA Championships Finish: 4th

Date	Opponents	Result
11/20	**Chattanooga**	**W, 29-15**
11/22	at Kaufman-Brand Open@	8 Titles
11/28	**Augustana (S.D.)**	**W, 50-0**
11/28	**Oregon State**	**W, 34-8**
12/5-6	at Las Vegas Invitational#	1st, 124.5
12/21	**Minnesota (7)**	**W, 21-18**
1/4	**Michigan (15)**	**W, 22-13**
1/4	**Northern Colorado**	**W, 39-3**
1/10	vs. Northwestern& (20)	W, 19-18
1/10	vs. Penn State& (14)	W, 20-16
1/11	vs. Iowa& (1)	L, 11-22
1/11	vs. Iowa State& (2)	L, 19-20
1/18	**South Dakota State**	**W, 43-3**
1/18	**Maryland**	**W, 26-13**
1/23	**Penn**	**W, 23-14**
1/25	vs. Virginia Tech	W, 26-11
1/25	at Central Michigan (6)	T, 17-17
1/31	at Missouri (6)	W, 16-15
2/5	**Oklahoma State* (15)**	**W, 17-16**
2/8	at Oklahoma* (14)	W, 18-15
2/14	vs. UNC Greensboro	W, 43-(-1)
2/14	at North Carolina	W, 24-15
2/22	**Iowa State***	**L, 10-30**
3/7	**Big 12 Championships%**	**1st, 70.0 pts.**
3/19-21	NCAA Championships$	4th, 78.5 pts.

*@-at Omaha, Neb. #-at Las Vegas, Nev. &-National Duals in Cedar Falls, Iowa. *-Big 12 Conference Dual. ^-Big 12 Championships in Lincoln, Neb.; $-NCAA Championships in St. Louis, Mo.*

2009-10 (9-11-0)

Coach: Mark Manning
Final Dual Ranking: NR
National Duals Finish: DNP
NCAA Championships Finish: T-12th

Date	Opponents	Result
11/15	**Wisconsin (11)**	**W, 26-17**
11/21	Kaufman-Brand Open@	3 Titles
11/22	NWCA All-Star Classic+	NTS
11/28	vs. Binghamton^	W, 27-11
11/28	vs. Lehigh^ (12)	L, 15-18
11/28	vs. Hofstra^	W, 29-6
11/28	vs. Appalachian State^	W, 40-6
12/4-5	Las Vegas Invitational#	5th, 94 pts.
12/10	at Minnesota (5)	L, 14-28
12/12	at South Dakota State	W, 46-6
12/19	**Nebraska-Kearney**	**W, 23-18**
12/19	**Central Michigan (6)**	**L, 6-29**
1/3	**North Dakota State**	**W, 33-9**
1/3	**North Carolina State**	**W, 31-10**
1/9	vs. Iowa& (1)	L, 3-33
1/9	vs. Buffalo&	L, 17-18
1/17	**Wyoming**	**L, 10-29**
1/24	at Oregon State (18)	L, 7-32
1/29	**Missouri* (17)**	**L, 16-22**
1/31	**Northern Colorado**	**W, 37-9**
2/4	**Oklahoma* (9)**	**L, 15-22**
2/12	at Oklahoma State* (3)	L, 6-31
2/21	at Iowa State* (2)	L, 7-34
3/6	Big 12 Championships%	5th, 32 pts.
3/18-20	NCAA Championships$	T-12th, 39.5 pts.

*@-at Omaha, Neb.; +-at Fullerton, Calif. ^-Journeymen/Brute Northeast Duals in Troy, N.Y. #-at Las Vegas, Nev. &-National Duals in Cedar Falls, Iowa *-Big 12 Conference Dual. %-Big 12 Championships in Norman, Okla. $-NCAA Championships in Omaha, Neb.*

2010-11 (14-5-0)

Coach: Mark Manning
Final Dual Ranking: 13th
NCAA Championships Finish: 12th

Date	Opponents	Result
11/21	vs. Pittsburgh@ (20)	L, 10-22
11/21	at Ohio State@ (12)	W, 24-11
11/27	**Bucknell**	**W, 19-16**
11/27	**South Dakota State**	**W, 36-6**
12/3	at Northern Colorado	W, 34-6
12/4	at Wyoming	W, 20-12
12/9	**Minnesota (3)**	**L, 8-26**
12/11	**Oregon State (12)**	**W, 17-16**
12/29-30	Midlands Championships&	9th, 63
1/15	vs. Utah Valley+	W, 22-12
1/15	vs. Stanford+	W, 19-17
1/15	vs. Brown+	W, 37-3
1/21	at Wisconsin (4)	L, 15-22
1/23	at Northern Iowa	W, 18-15
1/28	at Oklahoma* (11)	L, 16-17
1/30	at Missouri* (7)	W, 17-16
2/4	**Arizona State**	**W, 35-8**
2/6	**Oklahoma State* (5)**	**L, 10-22**
2/12	at North Carolina	W, 31-6
2/20	**Iowa State* (17)**	**W, 21-14**
3/5	Big 12 Championships%	4th, 46.5 pts.
3/7-19	NCAA Championships$	12th, 43.5 pts.

@-at Columbus, Ohio. &-at Evanston, Ill. +-Lone Star Duals in Grand Prairie, Texas. *-Big 12 Conference Dual. %-Big 12 Championships in Ames, Iowa; $-NCAA Championships in Philadelphia, Pa.

2011-12 (15-4-0)

Coach: Mark Manning
Final Dual Ranking: 8th
National Duals Finish: DNP
NCAA Championships Finish: T-21st

Date	Opponents	Result
11/10	at Bucknell	W, 28-9
11/12	vs. Kent State@ (24)	W, 19-17
11/12	vs. North Carolina@	W, 20-16
11/12	vs. Navy@	W, 27-6
12/2-12/3	Las Vegas Invitational	4th, 106.0
12/10	**Wyoming (14)**	**W, 19-15**
12/17	at South Dakota State	W, 37-3
12/18	at North Dakota State	W, 31-6
12/29	at Arizona State&	W, 42-0
12/29	vs. Boise State&	W, 34-3
1/6	**Ohio State* (6)**	**W, 18-16**
1/13	**Iowa* (2)**	**L, 9-24**
1/20	at Indiana*	W, 23-17
1/22	**Purdue***	**W, 24-9**
1/27	at Michigan State*	W, 27-8
1/29	at Wisconsin*	W, 36-0
2/3	**Penn State* (2)**	**L, 6-31**
2/5	at Minnesota* (4)	L, 7-26
2/12	vs. Ohio State# (6)	L, 18-21
2/19	**Northern Iowa**	**W, 26-16**
3/3-3/4	Big Ten Championships%	8th, 65 pts.
3/15-3/17	NCAA Championships$	T-21st, 28 pts.

*@-Wrestle for a Cure Duals in Harrisburg, Pa. &-ASU Duals in Tempe, Ariz. *-Big Ten Conference Dual. #-National Duals in Stillwater, Okla. %-Big Ten Championships in West Lafayette, Ind. $-NCAA Championships in St. Louis, Mo.*

2012-13 (11-6-0)

Coach: Mark Manning
Final Dual Ranking: 12th
National Duals Finish: DNP
NCAA Championships Finish: 13th

Date	Opponents	Result
11/4	Daktronics Open@	NTS
11/10	at Northern Colorado	W, 28-9
11/11	at Wyoming (19)	W, 22-15
11/16	**Minnesota* (1)**	**L, 7-27**
11/18	**North Carolina**	**W, 25-12**
11/18	**South Dakota State**	**W, 32-7**
11/30-12/1	Cliff Keen Invitational&	5th, 89.5
12/8	**Arizona State**	**W, 18-12**
12/9	**Wisconsin***	**L, 17-19**
12/16	vs. Rutgers+	W, 22-10
12/16	vs. Maryland (18)+	L, 17-18
12/29-30	Midlands Invitational#	T-15th, 39
1/11	at Michigan (11)*	W, 20-19
1/12	at Northwestern (18)*	W, 25-12
1/18	**Illinois* (5)**	**W, 18-15**
1/27	at Penn State* (1)	L, 9-33
2/1	**Michigan State***	**W, 23-19**
2/10	at Iowa* (2)	L, 7-31
2/17	vs. Virginia (11)!	W, 28-8
2/17	vs. Cornell (10)!	L, 17-19
3/9-10	Big Ten Championships%	7th, 61 pts.
3/21-23	NCAA Championships$	13th, 38 pts.

*@-at Brookings, S.D. *-Big Ten Conference Dual. &-at Las Vegas, Nev. +-Grapple at the Garden in New York, N.Y. #-at Evanston, Ill. !-NWCA National Duals in Ithaca, N.Y. %-Big Ten Championships in Champaign, Ill. $-NCAA Championships in Des Moines, Iowa.*

2013-14 (12-2-0)

Coach: Mark Manning
Final Dual Ranking: 8th
National Duals Finish: DNP
NCAA Championships Finish: 11th

Date	Opponents	Result
11/3	Daktronics Open@	NTS
11/17	**Northwestern* (19)**	**W, 25-16**
11/24	at South Dakota State	W, 36-6
11/30	vs. Utah Valley%	W, 36-6
11/30	at. Stanford (18)%	W, 28-12
11/30	vs. CSU-Bakersfield%	W, 42-0
12/6-7	Cliff Keen Invitational&	2nd, 130.5 pts.
12/22	Reno Tournament of Champions#	1st, 159 pts.
1/3	**Wyoming**	**W, 26-12**
1/10	**Indiana***	**W, 30-10**
1/11	**Penn**	**W, 30-9**
1/18	**Iowa* (3)**	**L, 9-22**
1/24	at Ohio State* (11)	W, 28-12
1/26	at Purdue* (21)	W, 28-9
2/1	at Illinois* (17)	W, 22-13
2/7	**Michigan* (11)**	**L, 16-17****
2/21	at Wisconsin* (15)	W, 22-15
3/8-9	Big Ten Championships%	5th, 79 pts.
3/20-22	NCAA Championships$	11th, 43.5 pts.

*@-at Brookings, S.D. *-Big Ten Conference Dual. %-Stanford Duals in Stanford, Calif. &-Las Vegas, Nev. #-at Reno, Nev. *-Big Ten Championships in Madison, Wis. $-NCAA Championships in Oklahoma City, Okla. **-Michigan wins by criteria 3.15.3 (Total match points scored only from decisions, major decisions and technical falls), 56-52*

2014-15 (14-1-0)

Coach: Mark Manning
Final Dual Ranking: 11th
National Duals Finish: DNP
NCAA Championships Finish: 9th

Date	Opponents	Result
11/1	NWCA All-Star Classic%	NTS
11/7	at Wyoming (25)	W, 22-13
11/8	Cowboy Open&	NTS
11/16	**Maryland* (NU Coliseum)**	**W, 42-3**
11/22	at Duke	W, 45-3
11/22	at NC State	W, 16-15
12/5-6	Cliff Keen Invitational^	6th, 89 pts.
12/13	**Wisconsin***	**L, 14-23**
1/1-2	Southern Scuffle#	4th, 116 pts.
1/9	**Purdue***	**W, 25-6**
1/23	at Illinois* (12)	W, 22-9
1/25	**Rutgers* (21)**	**W, 26-9**
1/30	at Northwestern* (24)	W, 25-11
2/1	**Indiana***	**W, 33-6**
2/6	at Michigan* (16)	W, 23-10
2/8	at Michigan State*	W, 33-6
2/13	**Stanford**	**W, 30-6**
2/21	at Drexel	W, 41-3
2/21	at Princeton	W, 38-6
3/7-8	Big Ten Championships%	7th, 85.5 pts.
3/19-21	NCAA Championships$	9th, 59 pts.

*%-Philadelphia, Pa. &-Laramie, Wyo. *-Big Ten Conference Dual. ^-Las Vegas, Nev.; #-Chattanooga, Tenn. %-Big Ten Championships in Columbus, Ohio. $-NCAA Championships in St. Louis, Mo.*

2015-16 (11-6-0)

Coach: Mark Manning
Final Dual Ranking: 12th
National Duals Finish: DNP
NCAA Championships Finish: 8th

Date	Opponents	Result
11/1	Daktronics Open+	NTS
11/15	vs. Lock Haven^	W, 41-0
11/15	vs. Oregon State^ (20)	W, 25-6
11/15	vs. Lehigh^ (7)	W, 24-6
11/21	**Wyoming**	**W, 35-4**
11/29	vs. Cornell# (7)	W, 21-14
11/29	vs. Princeton#	W, 21-12
12/11	at Maryland*	W, 30-9
12/12	at Rutgers* (11)	L, 16-17**
12/29-30	Midlands Championships&	2nd, 135 pts.
1/8	at Wisconsin*	W, 29-11
1/10	**Minnesota* (23)**	**W, 24-10**
1/15	at Penn State* (1)	L, 10-24
1/17	at Ohio State* (11)	L, 17-21
1/24	**Iowa* (2)**	**L, 11-21**
2/5	**Illinois* (13)**	**W, 30-10**
2/6	**NC State (3)**	**L, 15-19**
2/12	**Northwestern*!**	**W, 39-6**
2/21	**Missouri= (6)**	**L, 14-19**
3/5-6	Big Ten Championships%	4th, 117 pts.
3/17-19	NCAA Championships$	8th, 58 pts.

*+-Brookings, S.D. ^-Journeymen/Asics Northeast Duals in Troy, N.Y. #-Grapple at the Garden in New York, N.Y. *-Big Ten Conference Dual. &-Evanston, Ill. !-Tumble N Rumble. =-NWCA National Duals. %-Big Ten Championships in Iowa City, Iowa. $-NCAA Championships in New York, N.Y. **-Rutgers wins by criteria 3.15.3 (Total match points scored only from decisions, major decisions and technical falls), 51-48.*

2016-17 (12-4-0)

Coach: Mark Manning
Final Dual Ranking: 5th
National Duals Finish: DNP
NCAA Championships Finish: 9th

Date	Opponents	Result
11/5	NWCA All-Star Classic!	NTS
11/6	Daktronics Open@	NTS
11/13	Cyclone Open#	NTS
11/18	**West Virginia**	**W, 42-6**
11/20	at Wyoming	W, 33-8
12/3	**Michigan State* (NU Coliseum)**	**W, 35-3**
12/3	**Drexel (NU Coliseum)**	**W, 33-4**
12/3	**Princeton (25) (NU Coliseum)**	**W, 27-6**
12/9	at NC State (9)	W, 22-10
12/10	at North Carolina	W, 30-6
12/29-12/30	Midlands Championships^	2nd,135.5 pts.
1/8	**Penn State* (2)**	**L, 14-27**
1/13	**Wisconsin* (18)**	**W, 28-11**
1/15	**Michigan* (16)**	**W, 29-15**
1/20	at Minnesota* (13)	W, 21-11
1/27	at Purdue*	W, 28-9
1/29	at Indiana*	W, 31-15
2/10	**Ohio State* (4)**	**L, 13-24**
2/12	at Iowa* (3)	L, 9-27
2/19	at Virginia Tech+ (5)	L, 15-22
3/4-5	Big Ten Championships%	4th, 102.5 pts.
3/16-18	NCAA Chamionships$	9th, 59.5 pts.

*!-at Cleveland, Ohio. @-at Brookings, S.D. #-at Ames, Iowa. *-Big Ten Conference Dual. ^-at Evanston, Ill. &-Tumble N Rumble. +-NWCA National Duals. %-Big Ten Championships at Bloomington, Ind. $-NCAA Championships at St. Louis, Mo.*

2017-18 (10-4-0)

Coach: Mark Manning
Final Dual Ranking: 13th
NCAA Championships Finish: 9th

Date	Opponents	Result
11/5	Daktronics Open@	NTS
11/17	**Wyoming**	**W, 25-10**
11/25	at West Virginia	W, 28-13
12/1-2	Cliff Keen Invitational^	5th, 100.5 pts.
12/15	**NC State (6)**	**L, 3-29**
12/17	**North Carolina**	**L, 14-22**
1/5	at Illinois* (12)	L, 17-18**
1/7	**Maryland***	**W, 48-3**
1/12	**Purdue* (22)**	**W, 20-15**
1/19	at Northwestern* (20)	W, 19-18***
1/21	**Rutgers* (16)**	**W, 19-13**
1/28	**Indiana***	**W, 23-18**
2/2	at Michigan* (4)	L, 10-24
2/4	at Michigan State*	W, 35-6
2/9	at Wisconsin* (20)	W 24-10
2/16	at Stanford	W 23-14
3/4	Big Ten Championships%	5th, 72.5 pts.
3/15	NCAA Championships$	9th, 47 pts.

*@-at Brookings, S.D. ^-at Las Vegas, Nev. %-Big Ten Championships in East Lansing, Mich. $-NCAA Championships in Cleveland, Ohio. **-Illinois wins by criteria 3.15.3 (Total match points scored only from decisions, major decisions and technical falls), 51-49. ***-Nebraska wins by criteria 3.15.3 (Total match points scored only from decisions, major decisions and technical falls), 68-66. %-at East Lansing, Mich. $-at Cleveland, Ohio.*

ALL-TIME SERIES RECORDS

Opponent	W	L	T
Adams State	4	0	0
Air Force	8	4	1
Alabama	1	0	0
American	1	0	0
Appalachian State	1	0	0
Arizona State	13	4	1
Army	1	0	0
Ashland	1	0	0
Augsburg	2	0	0
Augustana (S.D.)	3	0	0
Binghamton	1	0	0
Bloomsburg	2	1	0
Boise State	5	0	0
Brigham Young	4	3	0
Brown	3	0	0
Buffalo	0	1	0
Bucknell	2	0	0
Cal Poly	4	1	0
Cal State Bakersfield	5	1	0
Cal State Fullerton	3	0	0
Camp Carson	0	1	0
Carson-Newman	1	0	0
Central Indiana	1	0	0
Central Michigan	3	1	1
Central Oklahoma	5	0	0
Chadron State	1	0	0
Chicago	1	0	0
Clarion	0	2	0
Clemson	7	2	0
Colorado	11	20	1
Colorado Mines	9	2	0
Colorado State	9	13	1

Opponent	W	L	T
Cornell	5	17	0
Dana College	2	0	0
Denver	4	1	0
Doane College	1	0	0
Drake	17	6	0
Drexel	4	0	0
Duke	1	0	0
East Carolina	1	0	0
Findlay	3	0	0
Fort Hays State	10	4	0
Franklin & Marshall	0	3	0
Fresno State	3	1	0
Georgia State	1	0	0
Great Lakes	1	0	0
Grinnell	3	0	0
Harvard	2	0	0
Hofstra	6	1	0
Illinois	6	4	0
Illinois State	1	0	0
Indiana	15	5	0
Indiana State	1	2	0
Iowa	8	26	2
Iowa State	14	77	2
James Madison	1	0	0
Kansas	10	5	1
Kansas State	20	32	1
Kent State	1	3	0
Lafayette	1	0	0
Lehigh	4	4	0
Lock Haven	8	1	0
Mankato State	3	12	2
Maryland	6	1	1

Opponent	W	L	T
Michigan	8	5	0
Michigan State	8	8	0
Minnesota	21	50	0
Missouri	39	18	3
Navy	2	2	0
Nebraska-Kearney	7	0	0
Nebraska-Omaha	18	3	0
New Mexico	1	0	0
North Carolina	12	2	0
North Carolina State	5	2	0
North Dakota	8	0	1
North Dakota State	9	3	0
Northern Colorado	10	12	1
Northern Illinois	7	0	0
Northern Iowa	16	27	1
Northern Montana	2	0	0
Northwestern	13	2	0
Northwest Missouri St.	15	8	0
Notre Dame	7	2	0
Ohio	4	0	0
Ohio State	8	4	0
Oklahoma	18	36	1
Oklahoma State	4	50	1
Oregon	3	1	0
Oregon State	12	3	0
Penn	2	0	1
Penn State	8	8	1
Pittsburgh	2	1	1
Pittsburgh-Johnstown	1	0	0
Princeton	4	0	0
Portland State	3	0	0
Purdue	10	1	0

Opponent	W	L	T
Rider	5	0	0
Rutgers	4	1	0
San Francisco State	1	0	0
South Dakota	11	0	0
South Dakota State	19	16	2
Southern Illinois	2	6	0
SIU-Edwardsville	3	0	0
Southwest Missouri St.	2	0	0
St. Ambrose	1	0	0
St. Cloud State	1	1	0
Stanford	5	0	0
Syracuse	1	1	0
Temple	1	1	0
Tennessee-Chattanooga	4	0	0
UC-Davis	1	0	0
UNC Greensboro	1	0	0
Utah	0	0	1
Utah State	5	2	0
Utah Valley	2	0	0
Virginia Tech	3	1	0
Virginia	4	0	0
Weber State	1	0	0
Western New England	1	0	0
West Virginia	10	1	0
Wichita State	1	0	0
Wilkes College	2	0	0
William & Mary	1	0	0
Wisconsin	9	10	2
Wisconsin-River Falls	1	0	0
Wyoming	37	14	0

YEAR-BY-YEAR RECORDS

Year	Won	Lost	Tied	Coach
1910-11	0	0	0	Dr. R.G. Clapp
1911-12 (Records Incomplete)				
1912-13 (No Wrestling Team)				
1913-14 (No Wrestling Team)				
1914-15	1	0	0	Dr. R.G. Clapp
1915-16	0	1	1	Dr. R.G. Clapp
1916-17 (No Wrestling Team)				
1917-18 (No Wrestling Team)				
1918-19	0	1	0	Dr. R.G. Clapp
1919-20 (No Wrestling Team)				
1920-21 (No Wrestling Team)				
1921-22	2	1	0	Dr. R.G. Clapp
1922-23	4	1	0	Dr. R.G. Clapp
1923-24	2	3	0	Dr. R.G. Clapp
1924-25	1	4	0	Dr. R.G. Clapp
1925-26	4	2	0	Dr. R.G. Clapp
1926-27	3	4	0	Dr. R.G. Clapp
1927-28	3	4	0	John Kellogg
1928-29	3	3	1	John Kellogg
1929-30	5	3	0	John Kellogg
1930-31	2	5	0	John Kellogg
1931-32	2	3	0	R.G. Lehman
1932-33	0	2	0	Ecklund/Thomas
1933-34	1	4	1	Jerry Adam
1934-35	1	7	0	Jerry Adam
1935-36	2	6	0	Jerry Adam
1936-37	4	4	1	Jerry Adam
1937-38	1	7	1	Jerry Adam
1938-39	3	6	1	Jerry Adam
1939-40	1	7	0	Jerry Adam
1940-41	0	9	0	Jerry Adam
1941-42	0	8	0	Jerry Adam
1942-43 (No Wrestling Team)				
1943-44 (No Wrestling Team)				
1944-45 (No Wrestling Team)				
1945-46	0	8	0	Jerry Adam
1946-47	3	7	0	Jerry Adam

Year	Won	Lost	Tied	Coach
1947-48	2	8	0	B.R. Patterson
1948-49	6	4	1	B.R. Patterson
1949-50	5	6	0	B.R. Patterson
1950-51	4	6	1	Al Partin
1951-52	0	9	1	Al Partin
1952-53	9	1	0	Al Partin
1953-54	2	8	0	Al Partin
1954-55	0	12	0	Don Strasheim
1955-56	2	6	0	Don Strasheim
1956-57	1	7	0	Don Strasheim
1957-58	1	9	0	Bill Smith
1958-59	1	9	1	Bill Smith
1959-60	0	13	0	Bill Smith
1960-61	5	3	1	Mickey Sparano
1961-62	9	2	1	Robert Mancuso
1962-63	2	14	0	Robert Mancuso
1963-64	4	7	0	Robert Mancuso
1964-65	5	11	1	Orval Borgialli
1965-66	2	13	0	Orval Borgialli
1966-67	3	10	0	Orval Borgialli
1967-68	4	12	1	Orval Borgialli
1968-69	4	9	0	Orval Borgialli
1969-70	6	5	2	Orval Borgialli
1970-71	8	5	0	Orval Borgialli
1971-72	9	5	1	Orval Borgialli
1972-73	4	10	0	Orval Borgialli
1973-74	7	6	0	Orval Borgialli
1974-75	8	3	0	Orval Borgialli
1975-76	6	6	0	Orval Borgialli
1976-77	2	5	0	Orval Borgialli
1977-78	4	6	1	Orval Borgialli
1978-79	9	10	0	Bob Fehrs
1979-80	16	9	2	Bob Fehrs
1980-81	16	4	0	Bob Fehrs
1981-82	14	5	0	Bob Fehrs
1982-83	17	4	0	Bob Fehrs
1983-84	15	5	0	Bob Fehrs

Year	Won	Lost	Tied	Coach
1984-85	8	14	0	Bob Fehrs
1985-86	16	5	0	Tim Neumann
1986-87	12	6	0	Tim Neumann
1987-88	8	9	1	Tim Neumann
1988-89	12	6	2	Tim Neumann
1989-90	21	2	1	Tim Neumann
1990-91	11	6	0	Tim Neumann
1991-92	13	4	0	Tim Neumann
1992-93	10	2	0	Tim Neumann
1993-94	12	6	0	Tim Neumann
1994-95	17	3	0	Tim Neumann
1995-96	15	3	1	Tim Neumann
1996-97	15	6	0	Tim Neumann
1997-98	10	6	0	Tim Neumann
1998-99	17	6	0	Tim Neumann
1999-2000	10	7	1	Tim Neumann
2000-01	11	6	0	Mark Manning
2001-02	8	9	0	Mark Manning
2002-03	16	7	0	Mark Manning
2003-04	19	3	0	Mark Manning
2004-05	19	2	1	Mark Manning
2005-06	12	5	0	Mark Manning
2006-07	10	7	1	Mark Manning
2007-08	14	3	0	Mark Manning
2008-09	17	3	1	Mark Manning
2009-10	9	11	0	Mark Manning
2010-11	14	5	0	Mark Manning
2011-12	15	4	0	Mark Manning
2012-13	11	6	0	Mark Manning
2013-14	12	2	0	Mark Manning
2014-15	14	1	0	Mark Manning
2015-16	11	6	0	Mark Manning
2016-17	12	4	0	Mark Manning
2017-18	10	4	0	Mark Manning
Totals	**701**	**555**	**29**	

NEBRASKA'S ALL-TIME LETTERWINNERS

A

Abidin, Anthony 2015, 16
Adam, Jerry 1931, 32
Adamson, Darrel 1953
Albright, Gary 1982, 84, 85, 86
Aleksanyan, Patrick 2006, 07, 08, 09
Allers, LaVerne 1965
Allgood, Rick 1964, 65, 66
Allington, JD 2016, 17
Anderson, Gage 2015, 16, 17
Anderson, John 1957
Andrews, Ralph 1929
Arthur, Justin 2015, 17, 18
Arthur, Patrick 1976, 77

B

Baer, Steven 1994, 95
Baier, Austin 2007, 08
Baker, Jeremy 2003, 04
Baker, Travis 2001, 02
Baptista, Zemua 2018
Barends, Ben 1965, 67
Barnes, Micah 2014, 15, 16, 17
Bartling, Nyle 2014, 15
Bauer, Ryan 1996, 97, 98
Baum, Gail 1957, 58, 59
Bean, Don 1953
Beckerman, Todd 1997, 99, 00, 01
Bell, John 1972, 73
Bengston, Rudolph 1921
Berger, Jarred 2003
Berger, Tyler 2016, 17, 18
Billings, Layne 1987, 89, 90, 91
Blankenship, Johnny 2018
Blore, Richard 1924, 25, 26
Boardman, Dan 1985
Boomer, Abe 1998
Bogle, Jeff 1984
Borer, Mark 1973, 74, 75, 76
Brand, Dan 1956, 57, 58
Breske, Beau 2018
Brester, Craig 2007, 08, 09, 10
Brian, Adrian 1917
Brown, Kenneth 1949, 50, 51
Browne, Brandon 2006, 08, 09
Browne, Cameron 2007, 09, 10
Bryans, Jack 1955, 56, 57
Bryant, Charles 1953, 54, 55
Burchett, Keith 1969, 70, 71, 72
Burnett, Hobart 1932
Burnett, Scott 2002
Burroughs, Jordan 2007, 08, 09, 11
Buser, Kerry 1973
Buxton, Jason 1991, 92
Buxton, John 1990, 91, 92, 93

C

Cahoj, Rory 1982, 83
Calvert, Jim 1976, 77
Campbell, Matt 1983, 84
Caniglia, Louis 1949, 50, 51
Canoyer, Brad 1995, 96, 97, 98
Carpenter, Pierce 1978
Carr, Joe 1973, 74, 75, 76
Chenoweth, Scott 1988, 89, 90, 91
Chipman, Gordon 1962
Christensen, Kennen 1974, 75
Christensen, Monte 1997
Christensen, Rex 1970, 71
Class, Jeff 1972, 73
Closser, Bayard 1980, 81, 82
Cloutier, Paul 1999
Cockle, George 1940, 41
Coe, Ryan 1997
Coltvet, Jeffrey 1985, 86, 88, 89
Coltvet, Rick 1992, 93
Compton, Cody 2011, 12
Conger, Bruce 1974, 75, 76
Conner, Ati 2000, 01
Cook, Dave 1962
Cook, Terry 1985, 86, 88, 89
Cooper, Brad 1998
Cooper, Norlin 1957, 59
Copple, Newton 1940, 42, 46, 48
Copple, Sumner 1942, 46, 47, 48
Cory, John 1987
Coufal, Eric 2013, 15, 16, 17
Crancer, John 1954, 55

D

Dale, Ben 1917
Dauterive, Michael 2012
Davis, George 1927, 28
Dawkins, Wallace 1985, 86, 88
DeAnda, Tony 1995, 96
DeAnda, Jose 1996, 97, 98, 99
DeAnda, Luis 2012, 14, 15
DeBrown, Wallace 1934, 35
Deines, Hilmere 1954
Denke, Tony 1999, 2000, 01, 02
DiBiase, Mike 1947, 48, 49, 50
Dickinson, Lennard 1971, 72, 73, 74
Dillman, Jeff 1981
Disney, Mike 1967
Dobson, Dennis 1968, 69
Dobson, Duane 1966, 67, 68
Doerr, Howard 1950
Dominguez, Zac 1999
Donahoe, Paul 2006, 07, 08
Droegemueller, Dave 1987, 89, 90, 91
Dudley, TJ 2014, 15, 16, 17
Dunn, Ron 1954
Dwyer, Stephen 2007, 08, 09, 10

E

Eaton, Norris 1933, 34
Eckley, Jeremie 1990, 92
Ecklund, Harold 1929
Eggers, Eric 1988
Eierman, Mike 1993, 94, 95
Emerson, Jeremy 2002, 03, 04, 05
Enger, Todd 1990, 91
Engler, Eric 2015, 16, 17, 18
Erickson, Bob 1967
Erickson, Douglas 1969, 70, 71
Espinoza, Chad 2004
Etherton, Drew 2012
Evans, Dave 1984

F

Faimon, James 1960, 61, 62
Faltys, Roger 1972
Farmer, Tanner 2016, 17, 18
Ferrie, Bill 1984, 85, 87
Finken, David 1977
Finken, Denny 1972, 73
Fitzgerald, Patrick 1961
Flasnick, Donald 1935, 36, 37
Flasnick, Joe 1997
Fletcher, Matt 2001
Flores, Justin 2000
Foust, Cody 2007, 08
Fowler, Charles 1925
Fox, Kenneth 1962, 63, 65
Fraley, Stan 1961
Francis, Alan 1983
Freeman, Al 1979, 80, 81, 83

G

Gabel, Billy 1998, 99
Gaddis, Albert 1969
Galloway, Skylar 2012, 13
Galloway, Tyrell 2015, 16
Ganz, Carl 1915
Garcia, Kevin 1999, 2001
Gardner, Rulon 1992, 93
Gaylor, Harry 1967, 68
George, Joe 1969, 70, 71, 72
George, Ted 1975
George, Timothy 1976
Giese, Darin 1993, 95, 96, 97
Gilliland, Harold 1949, 50, 51
Girard, Dennis 1973
Glur, Rudy 1978
Goldman, David 1983
Goll, Lawrence 1953, 54, 55
Gomez, Paul 1998, 99, 2000
Gonyo, Scott 1994
Graham, Charles 1954
Grande, Ross 2010, 11, 12, 13
Grayson, Patrick 2017, 18
Green, James 2012, 13, 14, 15
Gubbels, Jared 2011
Gubbels, Kyle 2003, 04
Gunther, Fred 1915

H

Hacker, Chris 2009, 10
Hallgren, John 1964, 66
Halstead, Monty 1970, 71, 72, 73
Hankins, Allen 1996, 97, 98
Harley, Garry 1960
Harnisch, Gary 1972, 73, 74, 75
Harrison, Daniel 1990
Harwood, Marc 2004, 05, 06
Hasselquist, Keith 1968, 69
Hassig, Doug 1975
Haug, James 1969, 70, 71
Heady, Glenn 1931
Hemann, Michael 1987, 89
Hensley, Zak 2018
Henson, Joe 1999, 2000
Henson, Josh 1999, 2000
Herrera, Paul 1989, 90
High, Jason 2002, 03, 04
Hiffernan, John 1992
Hill, Richard 1975
Hill, Steve 1976, 77
Hill, Trevor 2002, 03, 04, 05
Hoevet, Dan 1961
Hoffman, Bill 1974, 75, 76
Houser, Bob 1978, 81
Hoyt, Charles 1919, 20, 21
Huff, Dale 1965
Hulbert, Corwin 1932
Hulbert, Donald 1933
Hunt, Robert 1930
Husmann, Ed 1952, 53

I

Ihnen, Josh 2010, 11, 12, 13
Isaacson, Clarence 1923
Ingalls, David 2003, 04, 05, 06

J

Jackman, Herbert 1941, 42
James, Tim 1998
Jennings, Tony 1973, 74, 75, 76
Jensen, Collin 2014, 15, 16, 17
Jensen, David 2017, 18
Jirousek, Jack 1954
Johnson, Andy 2008, 09, 11
Johnson, Bob 1973, 74, 75, 76
Johnson, Delos 1938
Johnson, Jared 1992
Johnson, Spencer 2012, 13, 14, 15
Johnston, James 1891, 92, 93
Jonas, Frank 2008
Jones, Douglas 1975
Jones, Vince 2006, 08, 09
Jones Jr., Arthur 1926
Jordan, Kenny 2008
Joseph, Adam 2013, 14
Josephson, Erik 1995, 96

K

Karpowicz, William 1977
Karrer, Max 1928
Kastl, Adam 2000, 02
Kelber, Jason 1987, 89, 90, 91
Keller, Matt 2004, 05
Kellogg, John 1923, 24, 26
Kendall, Dennis 1964
Kerr, Richard 1965, 68
Kildare, Russell 1971, 72
Kiley, Ridge 2010, 11, 12, 13
Kimsey, Jim 1980
Kish, John 1927, 29
Kitzelman, Max 1954
Klein, Jacob 2003, 04, 05, 06
Klinginsmith, Michael 2011, 12, 13
Klingsheim, David 2010, 11
Knight, James 1937, 38, 39
Knippel, William 1970
Knobloch, Thomas 1975, 76
Knox, Mike 1983
Koehn, Tyler 2010, 11, 12, 13
Koehnke, George 1928
Koehnlein, Mike 2010, 11
Kokesh, Robert 2012, 13, 14, 15
Kolb, Caleb 2011, 12, 13, 14
Koss, Allan 1975
Koster, Jack 1928, 30
Kraft, Jason 1994, 95, 96, 97
Krugman, Dennis 1972
Kwiatkowski, Scott 2010

L

LaFleur, William 1957
Lambert, Tim 2014, 15, 16, 17
Lane, Edwin 1950, 51, 52
Lane, Tucker 2009, 10, 11, 12
Langdon, Jerry 1966, 67, 68
Larson, Raymond 1931, 36
Latora, Andrew 1987, 88
Lawrence, Alan 1982, 84
Lebruska, Larry 1961
Leitel, Perry 1951, 52, 53
Lenker, Rich 1979

Libal, Gene 1967, 68, 69
Licking, Caleb 2018
Lindland, Matt 1992, 93
Lindskog, Russell 1931
Lockett, Jason 1992
Long, Robert 1920, 21
Loos, Dave 1961
Lotko II, Dwayne 1970, 71, 72, 73
Lott, Ken 1958, 59
Lott, Robert 1963, 64
Lott, Roger 1964
Luff, Earl 1927, 28
Luff, Marlen 1958
Luke, William 1937, 38, 39
Lukow, Livingston 2009
Lundy, Albro 1925
Luth, Thomas 1975
Lyons, Larry 1970

M

Mackie, David 1951, 52, 53
Magaret, Ernest 1930
Maginnis, Mitchell 2015, 16, 17, 18
Makaiwi, Kalin 1996
Malecek, Joe 1986, 87, 88, 90
Malia, Joey 2000, 02, 03, 04
Malia, Ty 2001
Manley, Sonny 1987, 88, 89, 91
Manning, Ralph 1971, 72, 73, 74
Manstedt, Mitch 2002, 03, 05
Manzella, Thomas 1994
Marisette, Chris 1982, 83, 84, 86
Martin, Charles 1963, 64
May, Jon 2005, 06, 07, 08
Mbah, Kenny 1995
McBride, Verle 1927
McCaffrey, Phil 1964
McClain, Nathan 2003, 04
McCreary, Terry 1997
McCrystal, Colton 2014, 16, 17, 18
McCurdy, Martin 1977, 78
McDaniel, Walter 1933
McDermott, Don 1963
McIntyre, John 1962
McKee, Ken 1957, 58
McMillin, Nate 2003
McTorry, Charles 1997, 99, 2000, 01
Meier, Tom 1969, 70, 71
Meredith, Perry 1933
Meyer, Daryl 1979, 80, 81
Milsap, Lance 1982, 83
Mink, George 1978, 80
Miron, Pat 2000, 01, 02
Monfore, Mike 1985
Montoya, Eric 2015, 16, 17
Mooberry, Alfred 1924
Morgan, Scott 1981, 82
Morris, Dusty 1996, 97, 98, 99
Morton, Arnold 1954, 55, 56
Moyer, Dominick 2004, 05, 06, 07
Munn, Wayne 1918
Munson, Jerry 1969, 70
Munson, Scott 1996, 97, 98, 99
Murphy, Allen 1969
Murphy, Sean 2016
Murray, Matt 2003, 04, 05
Myers, John 1986, 87
Myles, Cliff 1973, 77

N

Nagel, Shawn 2011, 12, 13, 14
Nakashima, James 2010, 12
Napier, C.J. 2010
Nelson, Chad 1993, 94, 95, 96
Nelson, Chris 1988, 90, 91, 92
Nelson, Dwayne 1972
Nelson, Marshall 1955, 56
Neumann, Mark 1980
Neumann, Tim 1980
Niblo, Mark 1978
Nielsen, Gil 1957
Nissen, Mike 1961, 62, 63
Norman, Judd 1979, 80, 82
Novotny, Jim 1958

O

O'Callaghan, Bruce 1963
O'Hara, Kahlan 1981
Oganisian, Ovanes 1992, 93
Oliver, Chris 2006, 07, 08
Oliver, Marshall 1974
Oliver, Ray 1981, 82, 83
Olson, Cody 1985, 86, 87, 89
Olson, Corey 1990, 91, 92, 93
Orta, Bob 1969, 70, 71, 72
Ousley, Ian 2013, 14, 15
Owens, James G. 1955, 56

P

Padden, B.J. 2003, 04, 05, 06
Paige, Bernard 1934, 35, 36
Palm, Greg 1979
Pascale, Henry 1915
Pascoe, Travis 2002, 03, 04, 05
Passer, Mark 1987
Patton, Albert 1978
Payne, Dustin 2010
Peck, Steve 1979
Penning, James 1991
Peska, Brian 2016, 17, 18
Peters, Dalton 2018
Peterson, Ardean 1930, 31
Petri, Daniel 1970, 71, 73
Phillips, Jim 1979
Pickett, Bob 1956
Pickwell, John 1923
Pinkerman, Rick 1969, 70
Plambeck, Rob 2007, 08
Plienis, J.R. 1998, 99
Pokorny, Andy 2009
Policky, Gary 1961
Povondra, Harold 1968, 69
Powell, Jason 2001, 02, 03, 04
Power, Myron 1921
Prichard, Thomas 1975
Pummel, James 2003, 04
Purinton, Collin 2017, 18
Purler, Tony 1993

R

Radnov, Mike 1987
Rambour, George 1977, 78, 79, 80
Raschke, Jim 1960, 61, 62
Ravenscroft, Steve 1972, 73
Red, Chad Jr. 2018
Redding, Douglas 1977
Reed, Floyd 1921, 22, 23
Reeder, Jim 1971
Rees, Vane 1930, 31
Reese, Herbert 1949, 50, 51
Reimers, Everett 1928, 29
Reitmeier, Jason 1994, 95
Rempe, Matt 1989
Renner, Dale 1923
Renteria, Jason 2018
Rethmeier, George 1959, 60
Rice, Thomas 2007
Richards, Gary 1964
Rimpley, Tim 1975
Roberts, Casey 2006, 07
Robbins, Tommy 1989, 91, 92, 93
Robertson, Leon 1929, 30, 31
Roehrs, Troy 1988
Roller, Michael 1995, 96
Rosen, Alan 1956
Roto, Peter 2008
Rowe, David 1988
Rowe, Mike 2007, 08
Ruby, Glen 1910, 11, 12
Ruiz, Justin 2002, 03
Ruettiger, John 1978
Ruettiger, Kyle 2018
Ruhnke, Lyndon 1984
Russel, Robert 1949, 50
Rutherford, Richard 1916

S

Sabo, Jake 1984
Salazar, Curtis 2008, 09
Salter, George 1919, 20
Sanchez, Gil 1983, 84, 86, 87
Sanchez, Jim 1987, 88, 89
Sanders, Paul 2008, 09
Sanders, Robert 2006, 07, 08, 09
Scarpello, Joe 1979
Scherr, Bill 1981, 82, 83, 84
Scherr, Jim 1981, 82, 83, 84
Schultz, Eric 2018
Schultz, Ryan 2000, 01
Seemann, George 1939
Selmon, Billy 1980, 82
Selmon, Johnnie 1981, 82
Shearer, John 1980, 83
Shearer, Jordan 2017, 18
Shino, Aris 2016, 17, 18
Shirley, Donald 1931, 32, 34
Shortsleeve, Mark 1981
Shufelt, Travis 2002, 03, 04, 05
Simic, Adolph 1929, 30
Simmons, Lee 1971, 72
Simons, Lorne 1936, 37
Skinner, Dale 1924, 25, 26
Skinner, Morris 1930
Smith, Brad 1980
Smith, Elbert 1931
Smith, Malcolm 1920
Smith, Robert 1973
Smith, Steve 1974
Smith, Victor 1971
Snyder, Bryan 1999, 2000, 01, 02
Snyder, Shane 1987, 89
Sornson, Jay 2016, 17, 18
Sowell, Jaquon 2017
Sparano, Michael 1947, 48, 49, 50
Spaulding, Dusty 2001, 02, 03, 05
Sportelli, Chad 2004
Steele, Chris 1996
Steele, Tony 1973
Stephens, Joe 1992, 94, 95
Stith, Carel 1965, 66, 67
Stone, Julian 1929
Stratton, Harold 1986
Street, Randy 1991
Studebaker, Aaron 2014, 15, 16, 17
Sueflohn, Jake 2012, 13, 14, 16
Svoboda, Cade 2018
Svoboda, John 2012, 13, 14, 15
Swanson, Scott 1967

T

Tamai, Jack 1946, 48, 49
Taylor, William 1984
Terry, Temoer 1994, 95, 96, 98
Thomas, Clyde 1922, 24
Thompson, Harold 1959, 61, 62
Thompson, Leif 1966
Thompson, Tolly 1994, 95, 96, 97
Thompson, Tucker 1988
Thon, Ronald 1966, 67, 68
Thorpe, Robert 1961
Tiensvold, James 1968, 69
Tobin, Ryan 1994, 95, 96, 98
Toman, Joseph 1927, 28, 29
Traynor, Mike 1987
Tremain, Charles 1972
Troendly, Harry 1919, 20
Troutman, Stanton 1921, 22, 23
Trump, Kirby 1978
Tuning, Joseph 1926
Turner, Keenan 1985, 86, 88
Tyler, Charles 1971

U

Uhlir, Theodore 1924

V

Vacanti, Matt 2009
Vansickle, Richard 1961, 62
Vasha, Agron 1977, 78, 79
Velazquez, Frank 1993, 94
Venz, Taylor 2018
Vering, Brad 1998, 99, 2000, 01
Vering, Russ 1994
Vining, Court 1976, 77, 78, 80
Vranich, Michael 1974, 75, 76, 77

W

Walenz, Steve 1963
Walker, William 1932
Walton, S. Kent 1958
Ward, Alex 2008, 09, 10
Ware, Justin 1994
Weber, Irvin 1926, 30
Weber, Luke 2018
Webster, Fred 1936, 38
Welder, Jeramie 1995, 96, 97, 98
Wells, Murle 1933, 34
Wertz, Ivan 1921
White, Derek 2016
White, Isaiah 2018
Whitehead, Rich 1979, 80
Wilbourn, Brandon 2012, 13, 14, 15
Williams, Brian 1990
Williams, Dustin 2016, 17, 18
Williams, Kris 2017
Wilson, Austin 2013, 14, 15, 16
Wofford, Levi 2007, 08, 09, 10
Wright, B.J. 2004, 05

Y

Yambor, Bob 1948, 49

Z

Zakaras, Jason 2002
Zartner, Robert 1963
Zuk, Dennis 1974
Zutavern, Mat 2000

UNIVERSITY OF NEBRASKA ADMINISTRATION

RONNIE **GREEN**

CHANCELLOR | 3RD YEAR
VIRGINIA TECH | 1983

Ronnie D. Green is the 20th chancellor of the University of Nebraska–Lincoln. He was appointed as chancellor on April 6, 2016 and assumed the duties of the office on May 8, 2016. An official installation ceremony was conducted on April 6, 2017.

NEBRASKA'S CHANCELLORS

1871-1876	—	Allen R. Benton
1876-1882	—	Edmund B. Farfield
1884-1888	—	J. Irving Manatt
1888-1891	—	Charles E. Bessey
1891-1895	—	James H. Canfield
1895-1899	—	George E. MacLean
1900-1908	—	E. Benjamin Andrews
1908-1927	—	Samuel Avery
1927-1938	—	Edgar A. Burnett
1938-1946	—	Chauncey S. Boucher
1947-1953	—	Reuben G. Gustavson
1953-1954	—	John K. Selleck*
1954-1968	—	Clifford Hardin
1968-1971	—	Joseph Soshnik
1972-1975	—	James H. Zumberge
1975-1976	—	Adam C. Breckenridge*
1976-1980	—	Roy A. Young
1980-1981	—	Robert H. Rutford*
1981-1991	—	Martin A. Massengale
1991-1991	—	Jack Goebel*
1991-1995	—	Graham B. Spanier
1995-1996	—	Joan R. Leitzel*
1996-2000	—	James Moeser
2000-2016	—	Harvey S. Perlman
2016-present	—	Ronnie Green

* Interim Chancellor

In July 2010, Ronnie Green was appointed as the Harlan Vice Chancellor of the UNL Institute of Agriculture and Natural Resources and Vice President for Agriculture and Natural Resources of the University of Nebraska system. In June 2015, Dr. Green also assumed the interim role of Senior Vice Chancellor for Academic Affairs, the institution's chief academic officer.

Dr. Green was raised on a mixed beef, dairy, and cropping farm in southwestern Virginia. He received B.S. and M.S. degrees in animal science from Virginia Tech and Colorado State University, respectively. His doctoral program was completed jointly at the University of Nebraska–Lincoln and the USDA-ARS U.S. Meat Animal Research Center in animal breeding and genetics.

Dr. Green has served on the animal science faculties of Texas Tech University and Colorado State University, as the national program leader for animal production research for the USDA's Agricultural Research Service, and as executive secretary of the White House's interagency working group on animal genomics within the National Science and Technology Council. Prior to returning to the University of Nebraska, he served as senior global director of technical services for Pfizer Animal Health's (now Zoetis) animal genomics business.

Dr. Green is an internationally recognized authority in animal genetics; he has published 130 refereed publications and abstracts, nine book chapters and 56 invited symposia papers; and has delivered invited presentations in 43 U.S. states and 21 countries around the world. He is a past-president of the American Society of Animal Science (ASAS) and has served in a number of leadership positions for the U.S. Beef Improvement Federation, National Cattlemen's Beef Association, National Pork Board, and National Research Council. He currently serves on the board of directors of the Association of Public Land-grant Universities (APLU), Neogen Corporation, and the national Alpha Gamma Rho fraternity. He has been honored as a Fellow of both ASAS and the American Association for the Advancement of Science.

Ronnie and best friend Jane are the parents of four children, all graduates of, or enrolled at, the University of Nebraska–Lincoln. Justin, a political science/history graduate, is a political journalist in Washington, D.C.; Nate is a graduate of the College of Business and Nebraska Law and is with Hausmann Construction in Lincoln; Kelli is an advertising, public relations and global studies graduate and is preparing for the ministry at Princeton Theological Seminary; and Regan is a current student in human development and family science and agricultural communications. Collectively, members of the Green family hold or are pursuing a total of 15 University of Nebraska–Lincoln degrees.

JOSEPHINE **POTUTO, J.D.**

FACULTY ATHLETICS REPRESENTATIVE | 22ND YEAR
RUTGERS' DOUGLASS | 1967

Josephine (Jo) R. Potuto, the Richard H. Larson Professor of Constitutional Law, has been Nebraska's faculty representative (FAR) at the NCAA and conference level since May 15, 1997.

NEBRASKA'S FACULTY REPS

1931-1946	—	T.J. Thompson
1947-1958	—	Earl Fullbrook
1959-1964	—	Charles S. Miller
1965-1968	—	Merk Hobson
1969-1970	—	John R. Davis
1971-1982	—	Keith L. Broman
1982-1997	—	James O'Hanlon
1997-present	—	Josephine Potuto

In 2002, Potuto was named Outstanding Faculty Athletics Representative by the All-American Football Foundation. From 2008-09 to 2011-12 she was president of the 1A FAR (FARs from FBS institutions). Among her NCAA positions, Potuto spent nine years (the maximum) on the NCAA Division I Committee on Infractions (chair her last two years). She was one of three Big 12 Conference representatives on the NCAA Division I Management Council, and served on the NCAA Men's Gymnastics Championship Committee and an NCAA-wide (all divisions) committee to advise NCAA staff on student-athlete issues and educational programming for coaches, staff, and student-athletes. She currently serves on the NCAA Interpretations Committee.

A sports law expert, Potuto regularly lectures on sports issues in general and NCAA processes in particular. She has presented to, among others, the Knight Commission on Intercollegiate Athletics, the National Association of College and University Attorneys, the Association of Public and Land Grant Universities, and the National Association of Collegiate Directors of Athletics, as well at numerous university and law college conferences. She is an expert witness in litigation involving sports issues and a media "go-to" person. Potuto also lectures and consults on risk management and on free speech issues.

Potuto is a past adviser to the Uniform Law Commissioners Committee to draft a sports agent statute, has drafted rules governing search and seizure and hearings for the Nebraska Racing Commission, and also has written on issues of gender equity in college athletics. She has authored numerous articles on sports law issues. She just completed an article on how baseball hitting informs legal argument. The article is in the National Baseball Hall of Fame archives.

Potuto teaches constitutional law, procedure, federal jurisdiction, and sports law. She has been a visiting professor of law at the University of Arizona, Rutgers University, the Cardozo College of Law at New York's Yeshiva University, the University of Oregon, the University of North Carolina, and Seton Hall University. She currently teaches in the Summer Sports Law Institute at Oregon Law School.

Potuto was project director and a drafter of the Uniform Law Commissioners Sentencing and Corrections Act, as well as the drafter for the Nebraska Supreme Court Committee to Draft Criminal Jury Instructions. She is the author of three books. She was elected to membership in the American Law Institute, the Nebraska State Bar Foundation, and the Douglass Society.

Potuto earned her bachelor's degree in journalism at Rutgers' Douglass College, and her master's degree in English literature at Seton Hall. She earned her juris doctorate at the Rutgers Law College.

She is a member of the bars of Nebraska and New Jersey and is admitted to practice before the U.S. Supreme Court, the U.S. Court of Appeals for the Third Circuit, and the U.S. District Courts for Nebraska and New Jersey.

UNIVERSITY SYSTEM PRESIDENT

HANK
BOUNDS, PH.D

UNIVERSITY OF NEBRASKA PRESIDENT | 4TH YEAR
SOUTHERN MISSISSIPPI | 1991

On January 12, 2015, the Board of Regents appointed lifelong educator Hank M. Bounds, Ph.D, as the seventh president of the University of Nebraska (NU). Bounds began his tenure on April 13, 2015, bringing a demonstrated record of expanding opportunities for students, improving higher education outcomes and efficiencies, and building successful partnerships with policymakers, donors and business leaders.

He has continued working to improve educational outcomes and build partnerships since his arrival in Nebraska. Bounds has connected with leaders within the university, in the private sector, in government and in the military to increase collaboration and innovation. In late 2015, he worked with the University of Nebraska Foundation to launch a two-year, $200 million fundraising initiative to increase access and create success for current and future students. In 2015, Bounds also launched a university-wide Food for Health initiative—the first of several programs designed to increase collaborations across NU and incentivize new research that addresses critical issues important to Nebraskans and result in greater research funding opportunities. Supporting quality teaching is an important focus for Bounds, and in spring of 2016, he made a $3.5 million strategic investment to hire additional faculty and expand NU's online course offerings. And, Bounds announced in late 2015 that NU's enrollment has grown to its highest level in 22 years — marking progress toward the Board of Regents' goals to expand educational access to Nebraskans and attract more talent to the state to meet workforce needs.

Bounds grew up in Mississippi. His service in the Army National Guard helped him pay for college, and he earned bachelor's and master's degrees from the University of Southern Mississippi and a doctorate from the University of Mississippi.

Bounds has devoted his 25-year career to helping change students' lives in the same way education opened doors in his own life. He began as a high school teacher, then rose to principal, superintendent and state superintendent before becoming Mississippi's commissioner of higher education in 2009. In that role, he oversaw a complex system of eight public universities. Today, under his leadership, the University of Nebraska enrolls nearly 52,000 students, employs over 13,000 faculty and staff, and operates with an annual budget of $2.5 billion - including $235 million in research expenditures.

He has identified four cornerstones that will separate NU from the rest of higher education and define a new era in university history: 1) The University of Nebraska will be the best university in the nation to be a student. 2) The University of Nebraska will transform lives through research and innovation. 3) The University of Nebraska will work hand in hand with our partners to achieve our goals. 4) The University of Nebraska will win with people.

Bounds holds a faculty appointment in the College of Education and Human Sciences at the University of Nebraska-Lincoln and courtesy faculty appointments in the Colleges of Education at the University of Nebraska at Omaha and the University of Nebraska at Kearney. He serves on the board of directors for several organizations, including the National Association of System Heads (NASH), the Robert B. Daugherty Water for Food Institute, the Nebraska Innovation Campus Development Corporation, the Nebraska Advanced Manufacturing Coalition and the Consultation Committee for US Strategic Command (USSTRATCOM). He is also on the Board of Governors for the Knights of AKSARBEN.

Bounds and his wife, Susie, are the parents of a son, Will, and a daughter, Caroline. They reside in Lincoln.

UNIVERSITY BOARD OF REGENTS

The Board of Regents consists of eight voting members elected by district for six-year terms, and four non-voting student Regents, one from each campus, who serve during their tenure as student body president. The board supervises the general operations of the university, and the control and direction of all expenditures. The board also includes a corporation secretary who manages all records including agendas, minutes, notices, policies and bylaws. Those documents can be found on the web at nebraska.edu/board/.

The board meets regularly, primarily in Lincoln but also in Omaha and greater Nebraska. Persons wishing to provide information to the board or to appear before it should contact: Corporation Secretary, University of Nebraska, Varner Hall, 3835 Holdrege, Lincoln, NE 68583.

Timothy Clare
Lincoln

Hal Daub
Omaha

Howard Hawks
Omaha

Bob Phares
North Platte

Jim Pillen
Columbus

Robert Schafer
Beatrice

Paul Kenney
Amherst

Bob Whitehouse
Omaha

Logan Krejdl
Nebraska-Kearney

Hunter Traynor
Nebraska-Lincoln

Sarah Hotovy
Nebraska-Medical Center

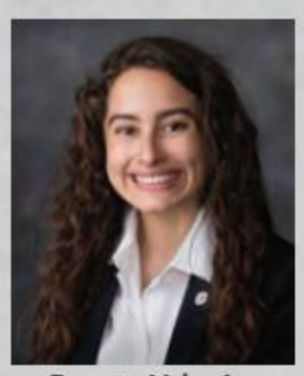

Renata Valquier Chavez
Nebraska-Omaha

BILL MOOS

ATHLETIC DIRECTOR | 2ND YEAR
WASHINGTON STATE | 1973

Honor the past. Live the present. Create the future.

Nine simple words that carry impressive significance and undeniable responsibility. Words that Nebraska's new athletic director uses to lead his programs and set the tone for building champions in competition and in life.

NEBRASKA'S ATHLETIC DIRECTORS

1928-1876	—	Allen R. Benton
1928-1931	—	H.D. Gish
1932-1936	—	Dana X. Bible
1937-1942	—	Lawrence McCeney "Biff" Jones
1942-1947	—	A.J. Lewandowski
1948-1953	—	George "Potsy" Clark
1954-1960	—	J.W. "Bill" Orwig
1961*	—	Charles Miller & Joseph Soshnik
1962-1966	—	W.H. "Tippy" Dye
1967-1992	—	Bob Devaney
1993-2002	—	Bill Byrne
2003-2007	—	Steve Pederson
2007-2012	—	Tom Osborne
2013-2017	—	Shawn Eichorst
2017-Present	—	Bill Moos

*Interim Co-Directors

William H. (Bill) Moos was named Nebraska's Athletic Director on Oct. 15, 2017, and fully assumed those responsibilities on Oct. 23, 2017.

Moos, who became the 15th athletic director in the history of the storied Cornhusker program, brings nearly 25 years of experience as an athletic director at three Division I schools (Washington State, Oregon, Montana) with him to Nebraska. More importantly, he brings an impressive track record of success in building outstanding programs, developing long-term relationships, and for doing what is best for his schools, its fans and most importantly, its student-athletes.

"When you name the top three, four, five athletic programs in the great positions as an athletic director, Nebraska is in that same breath," Moos said at his introductory press conference at Memorial Stadium. "I want you to know that my motto has always been, in the 25 years I have been a Division I athletic director and it will be here too is very simple - honor the past, live the present, create the future."

In his first six months at Nebraska, Moos made three coaching hires. He drew universal praise for hiring Scott Frost, the 2017 consensus national coach of the year, as Nebraska's head football coach in December. Following the spring semester, Moos also hired Mark Hankins to coach the men's golf team and Sean Maymi to lead the men's tennis program.

He also oversaw several team successes in his first six months in Lincoln. Moos watched the volleyball team win its fifth national title and second in three seasons in December. In 2018, both the men's and women's gymnastics teams finished in the top six at the NCAA Championships, while bowling finished third and rifle finished eighth. Nebraska also continued its excellence in the classroom, producing four CoSIDA Academic All-Americans, including three first-team selections. The awards increased Nebraska's nation-leading total to 333 all-time CoSIDA Academic All-Americans across all sports.

Moos came to Lincoln after spending seven-plus years at Washington State (2010-17). He previously served 12 highly successful seasons as the athletic director at Oregon (1995-2007). During his time at his alma mater, Moos wasted little time in making his impact felt in Cougar Athletics, spearheading a department-wide rebranding effort with Nike while securing a 10-year, $35 million marketing rights agreement with IMG College. In addition, the 2004 WSU Alumni Achievement Award winner gained Regents approval for a $130 million addition and remodel of Martin Stadium, featuring a remodeled press box with luxury seating, including suites, loge boxes and club room.

Also included in the project was a state-of-the-art video board and an 80,000-square-foot football operations building that served as the stadium's showpiece and opened in May 2014. As the dean of Pac-12 athletic directors, Moos was at the forefront of the conference's procurement of a 12-year, $3 billion television contract with FOX and ESPN, a landmark agreement in college athletics. Under Moos' direction, the Cougar Athletic Fund's Annual Giving program saw an 81 percent increase in gifts while CAF donor members rose from nearly 4,000 to more than 7,500.

Additional facility enhancements under Moos included a center-hung video board in Beasley Coliseum that was installed prior to the 2011-12 season, giving Cougar basketball one of the premier fan experiences in the conference. An indoor golf hitting facility was also completed in early 2013, and Lower Soccer Field underwent a major renovation making the venue TV-ready while also providing one of the best playing surfaces on the West Coast, along with the addition of lights and a new scoreboard.

Other enhancements were made to the Moobery track facility, Bailey-Brayton Field, the basketball practice gym, Gibb Pool and the Simmelink Indoor tennis courts. In Moos' seven years at WSU, Cougar student-athletes and coaches accounted for 805 academic all-conference selections, 130 all-conference accolades, 45 All-America honors and three Pac-12 Coach-of-the-Year honors.

Moos served as Oregon's director of athletics from July of 1995 to 2007. While at Oregon he oversaw a 17-sport athletic department that grew to national prominence during his tenure. Oregon's annual athletic department budget grew from $18.5 million in his first year to more than $40 million by 2007, becoming 100 percent self-sufficient during that time. Under his direction the Duck Athletic Fund donor base increased from 4,930 to 12,290, resulting in an annual gifts increase from $4.1 million to $15.3 million.

Moos initiated more than $160 million in facility improvements while at Oregon. Included in that was the $90 million Autzen Stadium renovation in 2002, which added 12,000 new seats, 32 new suites, a new Club at Autzen and a new press box to the stadium. In his 12 years, the Ducks ranked first in Pac-10 football attendance 11 times, reaching 100 percent capacity in each of those seasons.

During Moos' tenure, Oregon athletics captured 13 Pac-10 championships across six different sports. He increased opportunities for women by adding two intercollegiate programs, soccer and lacrosse, and negotiated an all-inclusive shoe and apparel contract with Nike, one of only 14 in the country at the time. From an academic standpoint during Moos' tenure, Oregon student-athletes collected 722 academic all-conference selections, 34 Academic All-America selections, nine NCAA Postgraduate Scholarship recipients and one NCAA Top Ten Award.

During his first stint as a collegiate athletic director at Montana (1990-95), Moos created an academic support program and hired its first athletic academic coordinator, developed a facility enhancement plan that created more than $4 million in improvements, and lifted the school's fund-raising efforts to show a 300 percent increase in private and corporate gifts. Academically, Montana student-athletes were equally successful as the athletic department achieved a graduation rate 20 percent higher than the general university enrollment. Under Moos' watch Montana garnered 269 academic all-conference selections, five Academic All-Americans and two NCAA Postgraduate Scholarship recipients.

Moos began his athletic career as an athletic administrator in 1982 as assistant athletic director at Washington State. He also served as the school's associate athletic director (1988-90). At Washington State, he was director of development for more than five years and associate director for nearly two years, supervising all external operations. Prior to that, he managed and owned private businesses in Washington and Oregon for eight years. He was a student assistant football coach at Washington State for the 1973 season, then spent part of 1974 in Washington, D.C., serving as a government intern.

Raised on a wheat and cattle ranch in eastern Washington, Moos attended high school in Olympia when his father served in the governor's cabinet. Moos earned his bachelor's degree in history from WSU and was a three-year letterman in football before concluding his collegiate career by representing Washington State in the 1972 East-West Shrine All-Star Game in San Francisco.

He served as co-captain on the Cougars' 1972 squad and garnered first-team All-Pac-8 Conference honors. Moos and his wife Kendra have three daughters, Christa, Brittany and Kaiti; and two sons, Bo and Benjamin.

ATHLETIC DEPARTMENT ADMINISTRATION

Bill Moos
Athletic Director

Bob Burton
Deputy A.D./ Chief of Staff

John Jentz
Deputy A.D./ Chief Financial Officer

Pat Logsdon
Deputy A.D./Senior Woman Administrator

Marc Boehm
Executive Associate A.D./External Operations

Dennis Leblanc
Executive Associate A.D./ Academics

Jamie Vaughn
Executive Associate A.D./ Compliance

HEAD COACHES

Heather Brink
Women's Gymnastics

Chuck Chmelka
Men's Gymnastics Beach Volleyball

John Cook
Volleyball/ Beach Volleyball

Darin Erstad
Baseball

Scott Frost
Football

Mark Hankins
Men's Golf

David Harris
Cross Country

Scott Jacobson
Women's Tennis

Robin Krapfl
Women's Golf

Ashley MacAllister
Rifle

Mark Manning
Wrestling

Tim Miles
Men's Basketball

Sean Maymi
Men's Tennis

Pablo Morales
Swimming and Diving

Gary Pepin
Track and Field

Rhonda Revelle
Softball

Bill Straub
Bowling

John Walker
Soccer

Amy Williams
Women's Basketball

NEBRASKA ATHLETIC DEPARTMENT DIRECTORY

University of Nebraska Athletics
One Memorial Stadium
Lincoln, NE 68588
(800) 755-2565
(402) 472-4224

The area code for all numbers is (402)

Academics	472-4611
Administration	472-3011
Athletic Medicine	472-2276
Baseball	472-2269
Basketball, Men's	472-2265
Basketball, Women's	472-6462
Beach Volleyball	472-2399
Bowling	472-0404
Business & Finances	472-2273
Cheer Squads & Mascots	472-0846
Communications	472-2263
Community Relations	472-7771
Compliance	472-2042
Computing Services	472-2368
Concessions	472-9432
Development	472-3111
Equipment	472-2274
Events	472-1000
Facilities	472-1000
Fan Experience	472-0775
Football	472-3116
Golf, Men's	472-6472
Golf, Women's	472-1415
Gymnastics, Men's	472-3186
Gymnastics, Women's	472-3808
Huskers.com	472-7778
HuskerVision	472-4645
Licensing	472-0775
Life Skills	472-4611
Lost & Found	472-1003
Rifle	472-6167
Shipping & Receiving	472-1163
Soccer	472-0456
Softball	472-8801
Strength & Conditioning	472-3333
Tennis, Men's	472-6464
Tennis, Women's	472-9430
Ticket Office	472-3111
	800-8-BIG-RED
Track & Field	472-6461
Volleyball	472-2399
Wrestling	472-6470

Nebraska's athletic administration is located in the North Stadium Osborne Athletic Complex at Memorial Stadium.

NEBRASKA COMMUNICATIONS OFFICE AND MEDIA SERVICES

COMMUNICATIONS OFFICE

The 2018-19 Nebraska Wrestling media guide is designed to assist the media in its coverage of Husker wrestling. Additional information, including releases and photographs, may be obtained by contacting the Nebraska Communications Office at (402) 472-2263. The Nebraska Communications Office is available to assist you with coverage of the Nebraska wrestling program. The Communications Office is located on the third floor of the Tom and Nancy Osborne Athletic Complex in the North end of Memorial Stadium.

For information regarding credentials, interviews, statistics, etc., please call the Communications Office at (402) 472-2263, visit Huskers.com or e-mail Athletic Communications Intern E.J. Stevens (edward.stevens@huskers.unl.edu); (952)-200-7778. Below are guidelines for covering NU in-season.

MEDIA CREDENTIALS

Working members of the media can gain access to a media or photo credential by contacting E.J. Stevens.

BOB DEVANEY SPORTS CENTER/ HENDRICKS TRAINING COMPLEX

Nebraska's home meets will be held at the Bob Devaney Sports Center on Nebraska's campus. The wrestling team practices at the Hendricks Training Complex, which is located on the southwest side of the Devaney Center. The Devaney Center is located on the west edge of Nebraska's Innovation Campus. To reach it from the Lincoln Municipal Airport, turn right on Northwest 12th Street as you drive out of the airport. Northwest 12th Street becomes Cornhusker Highway, which intersects with 14th Street. Exit south on 14th Street off Cornhusker Highway. Travel to Military Avenue and turn left. Continue a half mile and enter Innovation Campus. Take the first right turn before the Devaney Center and follow the access road to Lot 4 on the South Side of the arena. From Omaha's Eppley Airfield, follow the signs to downtown Omaha and I-480. Take I-480 West to I-80, then take I-80 West approximately 60 miles to I-180. Exit South on I-180, then exit East to Cornhusker Highway and follow the instructions above.

MEDIA PARKING

Parking for working media covering duals at the Devaney Center is available. Contact E.J. Stevens for details.

PRESS ROW/MEDIA WORK ROOM

Limited press seating is available during wrestling matches at the Devaney Center. Please contact E.J. Stevens the week before the competition with your coverage plans so that accomodations may be made. Seating for media will be located at the scorer's table on the gym floor, and overflow seating is available in the southeast corner of the upper bowl of the Devaney Center. The Devaney Center media work room is located off the hallway at the southeast corner of the arena. The press room opens one hour before each meet.

NEBRASKA COMMUNICATIONS STAFF

Keith Mann
Assistant A.D./ Communications

Jeff Griesch
Senior Associate Dir./Operations

Shamus McKnight
Senior Associate Director

Matt Smith
Associate Director/Strategic Research

Erica Nett
Assistant Director

Nate Pohlen
Assistant Director

Connor Stange
Assistant Director

E.J. Stevens
MAIAA Intern/ Wrestling Contact

Scott Bruhn
Director of Photography

Vicki Capazo
Administrative Support Associate

Jeremy Foote
Director of Website Services

Brian Rosenthal
Staff Writer/ Creative Content Specialist

COMMUNICATIONS CONTACT INFORMATION

Phone: (402) 472-2263
Fax: (402) 472-2005
sportsinfo@huskers.com
Huskers.com/media

MEDIA SERVICES

Weekly notes and media guides will be provided before each dual. Final results and play-by-play synopsis will be available following each dual in the press room. A communications representative will be in the working media room on the south side of the Devaney Center until all writers have filed.

PHOTOGRAPHERS

All working photographers in the Bob Devaney Sports Center must display their working credentials. No flash or strobe photography is allowed.

INTERVIEW POLICY

All media requests for interviews with Nebraska wrestlers and coaches should be directed to E.J. Stevens at least one day in advance. The best time for in-season interviews is before and after practice at the Hendricks Training Complex, which generally runs from 3:30 to 5:30 p.m. With advance notice, interviews can be arranged for other hours. Wrestlers are usually available for telephone interviews early afternoons and evenings, depending on class schedules. Interviews with Coach Mark Manning should be coordinated through E.J. Stevens. The best time to reach Coach Mark Manning for an interview is weekdays from 9 a.m. to noon, or before an after practices. For post-dual interviews, Nebraska wrestlers and coaches are generally available on the gym floor immediately following a five-minute cooling-off period after the competition has concluded.

ATHLETIC DEPARTMENT CORE VALUES

- **Integrity**
- **Trust**
- **Respect**
- **Teamwork**
- **Loyalty**

ATHLETIC DEPARTMENT MISSION STATEMENT

The mission of the University of Nebraska Athletic Department is to serve our student-athletes, coaches, staff and fans by:

- Displaying **INTEGRITY** in every decision and action
- Building and maintaining **TRUST** with others
- Giving **RESPECT** to each person we encounter
- Pursuing unity of purpose through **TEAMWORK**
- Maintaining **LOYALTY** to student-athletes, co-workers, fans and the University of Nebraska

UNL does not discriminate based on race, ethnicity, color, national origin, sex, religion, disability, age, sexual orientation, gender identity, genetic information, veteran status, marital status, and/or political affiliation in its programs, activities, or employment. For nondiscrimination inquiries, contact the Director of IEC/Title IX Coordinator or the Section 504/ADA Coordinator at 128 Canfield Admin. Bld., Lincoln, NE 68588, (402) 472-3417, or the Office for Civil Rights.

THE BIG TEN CONFERENCE

James E. Delany
Commissioner

Known as one of intercollegiate sports' most successful undertakings, the Big Ten is home to a lineage of legendary names and an ongoing tradition of developing strong leaders. Even in its infancy, the conference established itself as the preeminent collection of institutions in the nation, where the pursuit of academic excellence prevailed as the definitive goal.

The history of the Big Ten traces back more than 120 years to the Palmer House hotel in Chicago, where on January 11, 1895, then-Purdue president James H. Smart and leaders from the University of Chicago, University of Illinois, University of Michigan, University of Minnesota, Northwestern University and University of Wisconsin set out to organize and develop principles for the regulation of intercollegiate athletics.

At that meeting, a blueprint for the administration of college athletics under the direction of appointed faculty representatives was outlined. The presidents' first known action "restricted eligibility for athletics to bonafide, full-time students who were not delinquent in their studies." That important legislation, along with other legislation that would follow in the coming years, served as the primary building block for intercollegiate athletics.

On February 8, 1896, one faculty member from each of those seven universities met at the same Palmer House and officially established the mechanics of the conference, which was officially incorporated as the "Intercollegiate Conference Athletic Association" in 1905.

Indiana University and the State University of Iowa became the eighth and ninth members in 1899. In 1908, Michigan briefly withdrew its membership, and in 1912 Ohio State University joined the conference, bringing its membership total back to nine. Upon Michigan's return in 1917, the conference was first referred to as the "Big Ten" by media members, and that name was eventually incorporated in 1987.

As the 1900s opened, faculty representatives established rules for intercollegiate athletics that were novel for the time. As early as 1904, the faculty approved legislation that required eligible athletes to meet entrance requirements and to have completed a full year's work, along with having one year of residence.

In 1901, the first Big Ten Championship event was staged when the outdoor track and field championships were held at the University of Chicago. The debut event marked what is now a staple of conference competition. Today, the Big Ten sponsors 28 official sports, 14 for men and 14 for women, including the addition of men's ice hockey and men's and women's lacrosse over the last four years. Big Ten schools compete in a total of 42 different sports, furthering the conference's commitment to broad-based programming and providing more participation opportunities than any conference in the country.

One of the conference's proudest traditions began in 1902 when Michigan took on Stanford in the Rose Bowl, the nation's first bowl game. Big Ten teams only appeared in Pasadena twice before the conference signed an exclusive contract with the Tournament of Roses in 1946, making it the first bowl game with permanent conference affiliations. But Michigan's appearance in 1902 cultivated a relationship that has endured for more than a century. In January 2014, Michigan State defeated Stanford in the 100th Rose Bowl Game.

Coupling the academic goals set forth by the leaders of the charter members of the conference and their steadfast commitment to athletics, the conference instituted the Big Ten Medal of Honor in 1915. It is awarded annually by each conference institution to a student of the graduating class who has attained the greatest proficiency in scholarship and athletics. For more than 100 years, it has been the most prestigious honor a student competing in Big Ten athletics can receive.

In 1922, Major John L. Griffith became the conference's first "Commissioner of Athletics." Griffith was the first of five men to assume the role of commissioner in the conference's history, followed by Kenneth L. "Tug" Wilson in 1945, Bill Reed in 1961, Wayne Duke in 1971 and current commissioner James E. Delany in 1989.

After nearly 30 years with 10 members, the conference consolidated to nine schools when the University of Chicago formally withdrew its membership in 1946. Michigan State College (now Michigan State University) was added to the Big Ten three years later, bringing the number of affiliated conference schools to 10 once again.

In 1955, the Big Ten formulated a revenue-sharing model designed to pool all football television rights of its members and share those proceeds equally. The conference and its members continue to utilize a revenue-sharing model, dividing media rights, bowl payouts and other profits among all conference institutions.

While academics have always played an integral role in the conference, presidents of the Big Ten member institutions formalized the primacy of academics with the establishment of the Big Ten Academic Alliance (formerly the Committee on Institutional Cooperation) in 1958. The Big Ten Academic Alliance is an academic consortium of all Big Ten universities. Annually, the schools currently constituting the Big Ten Academic Alliance produced over $10 billion in funded research, $5 billion more than any other conference.

In one of Duke's first actions as commissioner, he oversaw the adoption of the Big Ten Advisory Commission in 1972, designed to study conference programs and make suggestions which would further Big Ten objectives. The Advisory Commission enlists former students that competed in Big Ten athletics to serve as liaisons to the NCAA's Diversity and Inclusion Department, the Big Ten Student-Athlete Advisory Commission and other organizations.

In 1981, the conference presidents and chancellors endorsed a proposal that enabled universities to affiliate their women's intercollegiate programs with the conference, and the first conference championships for women were staged that fall. The Big Ten was the first conference to voluntarily adopt male and female participation goals after launching its Gender Equity Action Plan in 1992.

In December of 1989, the conference agreed in principle to invite Pennsylvania State University for membership. On June 4, 1990, the Council of Presidents officially voted to integrate Penn State into the conference, giving the Big Ten 11 members.

In 2004, the Big Ten implemented a pilot program of instant replay for college football. Following the season, the conference forwarded replay proposals to the NCAA regarding the future use of instant replay, where it approved country-wide testing in 2005. In 2006, the NCAA approved the use of instant replay for all conferences.

In 2006, Delany announced the creation of the first conference-owned television network, a 20-year agreement with FOX Networks to create what would become the Big Ten Network (BTN). Launched on Aug. 30, 2007, BTN now produces more than 1,500 events across all platforms each year. BTN is in more than 60 million homes in the U.S. and Canada via the nation's major cable, satellite and telco providers and more than 300 additional cable operators across the country. BTN2Go is the digital extension of BTN, delivering live and on-demand programming to computers, smartphones and tablets and also is accessible outside the U.S., Canada and the Caribbean via BTN2Go International.

On June 11, 2010, the Big Ten Council of Presidents/Chancellors (COP/C) approved a formal membership application by the University of Nebraska, expanding the conference to 12 institutions. Nebraska officially joined the Big Ten on July 1, 2011.

The conference expanded its footprint further in 2012 when the COP/C approved formal membership applications from the University of Maryland and Rutgers University on November 19 and 20, respectively. Maryland and Rutgers became official Big Ten members on July 1, 2014, giving the conference almost 9,500 students participating in intercollegiate athletics and more than 11,000 participation opportunities on 350 teams.

Since opening in the fall of 2013, the Big Ten conference center hosts more than 300 meetings annually for member institutions, Big Ten Academic Alliance (formerly CIC) related committees and coaches' groups. The headquarters also features an interactive digital museum - the Big Ten Experience – which brings the conference's storied academic and athletic history to life. For more information on the Big Ten Experience, go to bigten.org.

In June 2014, the Big Ten opened a second office in New York City, featuring both office and meeting space in Midtown Manhattan. Big Ten staff members are based in the New York City office to provide expanded coverage and service, while other conference and institutional administrators utilize the space as necessary when conducting business on the East Coast. The Big Ten and its member institutions also have access to satellite office space in Washington, D.C.

Delaney and his staff work to meet the educational needs of students competing in intercollegiate athletics to allow them to excel in all areas of their lives. The conference office manages 28 different championships and tournaments, offers legislative and compliance services, oversees the production and distribution of more than 1,400 events annually, provides staff services to coaching and administrative personnel and services media and fans interest for information on the Big Ten.

More than 120 years after its inception, the Big Ten remains a national leader in intercollegiate athletics on and off the field. Big Ten programs have combined to win more than 450 team and 1,800 individual national championships, consistently taking home individual honors for athletic and academic accomplishments and fulfilling the Big Ten's mission of academic achievement and athletic success.

BIG TEN COMMUNICATIONS STAFF

Deputy Commissioner, Public Affairs ..... Diane Dietz
Assistant Commissioner, Public Affairs ..... Kerry Kenny
Assistant Commissioner, Communications ..... Jason Yellin
Director, Communications ..... Adam Augustine
Associate Director, Communications ..... Chris Masters
Assistant Director, Communications (Wrestling Contact) ..... Megan Rowley
Assistant Director, Communications ..... Shannon Malone

CONTACT THE BIG TEN OFFICE

5440 Park Place
Rosemont, IL 60018 | Phone: (847) 696-1010 | bigten.org

2018-19 NEBRASKA OPPONENTS AND TOURNAMENTS

WISCONSIN BADGERS

Dual 1 | Thursday, Nov. 1 | Devaney Center | Lincoln, Neb. | 8 p.m.

General Info
Location: Madison, Wis. **Conference:** Big Ten
Home Facility: UW Field House **Capacity:** 6,012

2017-18 Season
Dual Record (Conference): 7-5 (4-5)
Conference Finish: 6th (67 points) **NCAA Finish:** T-17th (27.5 points)

Series: Wisconsin leads, 10-9-2
Last Meeting: Feb. 9, 2018 in Madison, Wis. (Nebraska won, 24-10)

Head Coach: Chris Bono (1st Season; Iowa State, 1997)
Career Record: 64-41 (Six Seasons) **Record at Wisconsin:** 0-0-0
Assistant Coaches: Jon Reader, Matt McDonough

Media Relations - Wrestling SID: Kelli Grashel
E-mail: kg3@athletics.wisc.edu **Office Phone:** (608) 262-8216
Website: UWBadgers.com **Twitter:** @BadgerWrestling

WYOMING COWBOYS

Dual 2 | Sunday, Nov. 18 | Storey Gym | Laramie, Wyo. | 2 p.m.

General Info
Location: Laramie, Wyo. **Conference:** Big 12
Home Facility: UniWyo Sports Complex **Capacity:** 1,200

2017-18 Season
Dual Record (Conference): 13-3 (7-2)
Conference Finish: 4th (82.5 points) **NCAA Finish:** T-17th (27.5 points)

Series: Nebraska leads, 37-14-0
Last Meeting: Nov. 17, 2017 in Lincoln, Neb. (Nebraska won, 25-10)

Head Coach: Mark Branch (11th Season; Oklahoma State, 1997)
Career Record: 100-49 (10 seasons) **Record at Wyoming:** Same
Assistant Coaches: Ethan Kyle, Teyon Ware

Media Relations - Wrestling SID: Harry Endicot
E-mail: hendicot@uwyo.edu **Office Phone:** (307) 766-2257
Website: GoWyo.com **Twitter:** @WyoWrestle

NORTH CAROLINA TAR HEELS

Dual 3 | Saturday, Dec. 15 | Carmichael Arena | Chapel Hill, N.C. | 5:30 p.m.

General Info
Location: Chapel Hill, N.C. **Conference:** ACC
Home Facility: Carmichael Arena **Capacity:** 6,822

2017-18 Season
Dual Record (Conference): 9-11 (3-2)
Conference Finish: 3rd (52.5 points) **NCAA Finish:** 20th (27.0 points)

Series: Nebraska leads, 13-2-0
Last Meeting: Dec. 17, 2017 in Lincoln, Neb. (Nebraska won, 22-14)

Head Coach: Coleman Scott (3rd Season; Oklahoma State, 2008)
Career Record: 30-22 (3 seasons) **Record at North Carolina:** Same
Assistant Coaches: Bryce Hasseman, Tony Ramos, Joey Ward

Media Relations - Wrestling SID: Bobby Hundley
E-mail: bhundley@unc.edu **Office Phone:** (919) 843-5678
Website: GoHeels.com **Twitter:** @UNCWrestling

NC STATE WOLFPACK

Dual 4 | Sunday, Dec. 16 | Reynolds Coliseum | Raleigh, N.C. | Noon

General Info
Location: Raleigh, N.C. **Conference:** ACC
Home Facility: Reynolds Coliseum **Capacity:** 5,500

2017-18 Season
Dual Record (Conference): 15-2 (5-0)
Conference Finish: 2nd (73 points) **NCAA Finish:** T-4th (80 points)

Series: Nebraska leads, 5-2-0
Last Meeting: Dec. 15, 2017 in Lincoln, Neb. (NC State won, 29-3)

Head Coach: Pat Popolizio (6th Season; Oklahoma State, 2001)
Career Record: 167-77-3 (12 seasons) **Record at NC State:** 86-24 (6 seasons)
Assistant Coaches: Adam Hall, Donnie Vinson, Obe Blanc

Media Relations - Wrestling SID: Brian Reinhardt
E-mail: bcreinha@ncsu.edu **Office Phone:** (919) 515-8953
Website: GoPack.com **Twitter:** @PackWrestle

NORTHWESTERN WILDCATS

Dual 5 | Sunday, Jan. 6 | Devaney Center | Lincoln, Neb. | 2 p.m.

General Info
Location: Evanston, Ill. **Conference:** Big Ten
Home Facility: Patten Gymnasium

2017-18 Season
Dual Record (Conference): 11-4 (5-4)
Conference Finish: 10th (55.5 points) **NCAA Finish:** 24th (20 points)

Series: Nebraska leads, 13-2-0
Last Meeting: Jan. 19, 2018 (Nebraska won, 19-18)

Head Coach: Matt Storniolo (3rd Season; Oklahoma, 2007)
Career Record: 20-25 (3 seasons) **Record at Northwestern:** Same
Assistant Coaches: Andrew Howe, Cody Brewer

Media Relations - Wrestling SID: Preston Michelson
E-mail: preston.michelson@northwestern.edu **Office Phone:** (847) 467-3274
Website: NUSports.com **Twitter:** @NUWrestle

NORTHERN IOWA PANTHERS

Dual 6 | Saturday, Jan. 12 | Devaney Center | Lincoln, Neb. | TBA

General Info
Location: Cedar Falls, Iowa **Conference:** Big 12
Home Facility: West Gymnasium **Capacity:** 2,052

2017-18 Season
Dual Record (Conference): 6-5 (3-2)
Conference Finish: 2nd (96.5 points) **NCAA Finish:** 24th (20 points)

Series: Northern Iowa leads, 27-16-1
Last Meeting: Feb. 19, 2012 in Lincoln, Neb. (Nebraska won, 26-16)

Head Coach: Doug Schwab (9th Season; Iowa, 2001)
Career Record: 71-47 (8 seasons) **Record at Northern Iowa:** 71-47
Assistant Coaches: Randy Pugh, Lee Roper

Media Relations - Wrestling SID: Michelle Van Dorn
E-mail: michelle.vandorn@uni.edu **Office Phone:** (319) 273-5455
Website: UNIPanthers.com **Twitter:** @UNI_Wrestling

MARYLAND TERRAPINS

Dual 7 | Friday, Jan. 18 | XFINITY Center | College Park, Md. | 6 p.m.

General Info
Location: College Park, Md. **Conference:** Big Ten
Home Facility: XFINITY Center **Capacity:** 17,950

2017-18 Season
Dual Record (Conference): 5-12 (0-9)
Conference Finish: 11th (30.5 points) **NCAA Finish:** DNP

Series: Nebraska leads, 6-1-1
Last Meeting: Jan. 7, 2018 in Lincoln, Neb. (Nebraska won, 48-3)

Head Coach: Kerry McCoy (10th Season; Penn State, 1997)
Career Record: 129-108-1 (13 seasons) **Record at Maryland:** 100-89-1 (10 seasons)
Assistant Coaches: Jimmy Sheptock, Shelton Mack

Media Relations - Wrestling SID: Jake Spitz
E-mail: jspitz1@terpmail.umd.edu **Office Phone:** (301) 314-8052
Website: UMTerps.com **Twitter:** @TerpsWrestling

PENN STATE NITTANY LIONS

Dual 8 | Sunday, Jan. 20 | Rec Hall | University Park, Pa. | Noon

General Info
Location: University Park, Pa. **Conference:** Big Ten
Home Facility: Rec Hall **Capacity:** 6,502

2017-18 Season
Dual Record (Conference): 14-0 (9-0)
Conference Finish: 2nd (148 points) **NCAA Finish:** 1st (141.5 points)

Series: Tied, 8-8-1
Last Meeting: Jan. 8, 2017 in Lincoln, Neb. (Penn State won, 27-14)

Head Coach: Cael Sanderson (13th Season; Iowa State, 2002)
Career Record: 170-24-2 (12 seasons) **Record at Penn State:** 126-14-2
Assistant Coaches: Cody Sanderson, Casey Cunningham

Media Relations - Wrestling SID: Patrick Donghia
E-mail: pad11@psu.edu **Office Phone:** (814) 863-3164
Website: goPSUsports.com **Twitter:** @pennstateWREST

2018-19 NEBRASKA OPPONENTS AND TOURNAMENTS

ILLINOIS FIGHTING ILLINI

Dual 9 | Sunday, Jan. 27 | Devaney Center | Lincoln, Neb. | 2 p.m.

General Info
Location: Urbana-Champaign, Ill. **Conference:** Big Ten
Home Facility: Huff Hall **Capacity:** 4,500

2017-18 Season
Dual Record (Conference): 7-4 (6-3)
Conference Finish: 8th (62.5 points) **NCAA Finish:** T-13th (37.5 points)

Series: Nebraska leads, 6-4-0
Last Meeting: Jan. 5, 2018 in Champaign, Ill. (Illinois won, 18-17)

Head Coach: Jim Heffernan (10th Season; Iowa, 1987)
Career Record: 90-8-2 (9 seasons) **Record at Illinois:** Same
Assistant Coaches: Jeremy Hunter, Mike Poeta

Media Relations - Wrestling SID: Michael Girot
E-mail: girot2@illinois.edu **Office Phone:** (217) 300-1449
Website: FightingIllini.com **Twitter:** @IlliniWrestling

RUTGERS SCARLET KNIGHTS

Dual 10 | Friday, Feb. 1 | The RAC | Piscataway, N.J. | TBA

General Info
Location: New Brunswick, N.J. **Conference:** Big Ten
Home Facility: Rutgers Athletic Center **Capacity:** 8,000

2017-18 Season
Dual Record (Conference): 8-7 (3-6)
Conference Finish: 11th (42.5 points) **NCAA Finish:** 11th (42.5 points)

Series: Nebraska leads, 4-1-0
Last Meeting: Jan. 21, 2018 in Lincoln, Neb. (Nebraska won, 19-13)

Head Coach: Scott Goodale (12th Season; Lock Haven, 1995)
Career Record: 161-62-1 (11 seasons) **Record at Rutgers:** Same
Assistant Coaches: Donny Pritzlaff, John Leonardis, Brian Murphy

Media Relations - Wrestling SID: Bradly Derechailo
E-mail: bderechailo@scarletknights.com **Office Phone:** (732) 445-7028
Website: ScarletKnights.com **Twitter:** @RUWrestling

IOWA HAWKEYES

Dual 11 | Sunday, Feb. 3 | Carver Hawkeye Arena | Iowa City, Iowa | Noon

General Info
Location: Iowa City, Iowa **Conference:** Big Ten
Home Facility: Carver Hawkeye Arena **Capacity:** 15,500

2017-18 Season
Dual Record (Conference): 12-3 (6-3)
Conference Finish: 4th (90.5 points) **NCAA Finish:** 3rd (47.5 points)

Series: Nebraska leads, 7-4-0
Last Meeting: Feb. 12, 2017 in Iowa City, Iowa. (Iowa won, 27-9)

Head Coach: Tom Brands (13th Season; Iowa, 1992)
Career Record: 221-42-1 (14 seasons) **Record at Iowa:** 204-22-1 (12 seasons)
Assistant Coaches: Terry Brands, Ryan Morningstar, Bobby Telford

Media Relations - Wrestling SID: Chris Brewer
E-mail: christopher-brewer@uiowa.edu **Office Phone:** (319) 335-9411
Website: hawkeyesports.com **Twitter:** @Hawks_Wrestling

MINNESOTA GOLDEN GOPHERS

Dual 12 | Friday, Feb. 8 | Devaney Center | Lincoln, Neb. | 7 p.m.

General Info
Location: Minneapolis, Minn. **Conference:** Big Ten
Home Facility: Maturi Pavilion **Capacity:** 5,700

2017-18 Season
Dual Record (Conference): 8-6 (4-4)
Conference Finish: 7th (66.5 points) **NCAA Finish:** T-17th (27.5 points)

Series: Minnesota leads, 50-21-0
Last Meeting: Jan. 20, 2016 in Minneapolis, Minn. (Nebraska won, 21-11)

Head Coach: Brandon Eggum (3rd Season; Minnesota, 2001)
Career Record: 15-11 (2 seasons) **Record at Mnnesota:** Same
Assistant Coaches: Luke Becker, Trevor Brandvold, Zach Sanders

Media Relations - Wrestling SID: Chris Langlois
E-mail: clangloi@umn.edu **Office Phone:** (612) 625-4090
Website: gophersports.com **Twitter:** @GopherWrestling

OHIO STATE BUCKEYES

Dual 13 | Sunday, Feb. 17 | St. John Arena | Columbus, Ohio | TBA

General Info
Location: Columbus, Ohio **Conference:** Big Ten
Home Facility: St. John Arena **Capacity:** 13,276

2017-18 Season
Dual Record (Conference): 14-1 (8-1)
Conference Finish: 1st (164.5 points) **NCAA Finish:** 2nd (133.5 points)

Series: Nebraska leads, 8-4-0
Last Meeting: Feb. 10, 2017 in Lincoln, Neb. (Ohio State won, 24-13)

Head Coach: Tom Ryan (10th Season; Iowa, 1993)
Career Record: 258-133-1 (23 seasons) **Record at Ohio State: 149-50** (12 seasons)
Assistant Coaches: J Jaggers, Tervel Dlagnev, Bo Jordan

Media Relations - Wrestling SID: Kyle Kuhlman
E-mail: kuhlman.137@osu.edu **Office Phone:** (650) 723-0996
Website: ohiostatebuckeyes.com **Twitter:** @wrestlingbucks

STANFORD CARDINAL

Dual 14 | Saturday, Feb. 23 | Devaney Center | Lincoln, Neb. | 7 p.m.

General Info
Location: Palo Alto, Calif. **Conference:** Pac-12
Home Facility: Burnham Pavilion **Capacity:** 1,400

2017-18 Season
Dual Record (Conference): 7-5 (3-1)
Conference Finish: 4th (47.5 points) **NCAA Finish:** 34th (8.5 points)

Series: Nebraska leads, 5-0-0
Last Meeting: Feb. 16, 2018 in Palo Alto, Calif. (Nebraska won, 23-14)

Head Coach: Jason Borrelli (11th Season; Central Michigan, 2006)
Career Record: 98-74-3 (10 seasons) **Record at Stanford:** Same
Assistant Coaches: Ray Blake, Alex Tirapelle, Nate Engel

Media Relations - Wrestling SID: Regina Verlengiere
E-mail: rverleng@stanford.edu **Office Phone:** (650) 723-0996
Website: GoStanford.com **Twitter:** @CardWrestling

WARREN WILLIAMSON/DAKTRONICS OPEN

Sunday, Nov. 5 | Frost Arena | Brookings, S.D. | 9 a.m.

Last time Nebraska competed: 2016 (No team score - Three titles)
South Dakota State Website: GoJacks.com
South Dakota State Twitter: @GoJacksWrestle

NORTHEAST DUALS

Saturday, Nov. 10 | Hudson Valley Community College | Troy, N.Y. | 9 a.m.

Last time Nebraska competed: N/A
Northeast Duals Website: CKLVWrestle.com
Northeast Duals Twitter: @jmenwrestling

CLIFF KEEN INVITATIONAL

Friday, Nov 30. -Saturday, Dec. 1 | Las Vegas Convention Center | Las Vegas, Nev. | 9 a.m.

Last time Nebraska competed: 2014 (6th - 89 points)
Cliff Keen Invitational Website: CKLVWrestle.com
Cliff Keen Twitter: @CKAWrestling

BIG TEN CHAMPIONSHIPS

Saturday, March 9-Sunday, March 10 | Maturi Pavilion | Minneapolis, Minn. | TBA

Last year (Nebraska): 4th (102.5 points)
Big Ten Website: BigTen.org
Big Ten Wrestling Twitter: @B1GWrestling

NCAA CHAMPIONSHIPS

Thursday, March 21-Saturday, March 23 | PPG Paints Arena | Pittsburgh, Pa. | TBA

Last year (Nebraska): 9th (59.5 points)
NCAA Website: NCAA.com
NCAA Wrestling Twitter: @ncaawrestling

2019 NCAA WRESTLING CHAMPIONSHIPS INFORMATION

Jordan Burroughs (pictured above competing at the 2011 NCAA Wrestling Championships) is Nebraska's most recent NCAA champion, going 35-0 to win the 2009 title at 157 pounds and 36-0 to win the 2011 title at 165 pounds.

NATIONAL PARTICIPATION

There are 77 NCAA member institutions that sponsor DI Wrestling and are eligible to compete in the National Championship. All 77 programs support approximately 2,400 Wrestling student-athletes across the country.

SELECTION PROCESS

A total of 330 wrestlers* will compete at the 2019 NCAA Division I Wrestling Championships in Pittsburgh, Pa. Of those 330 spots, 290* of them will be determined via automatic qualification. The remaining 40* spots will be selected at-large by the NCAA Division I Wrestling Committee.

Wrestlers will compete in the following 10 weight classes: 125 pounds, 133 pounds, 141 pounds, 149 pounds, 157 pounds, 165 pounds, 174 pounds, 184 pounds, 197 pounds, Heavyweights (183-285 pounds). The same 10 classes will be used in conference and regional qualifying meets.

Wrestlers can earn automatic qualification to the championships based on place finish at their respective qualifying tournaments, listed below.

QUALIFYING TOURNAMENT

CONFERENCE	DATE	HOST
Atlantic Coast Conference	March 9 - 10, 2019	Virginia Tech
Big Ten Conference	March 9 - 10, 2019	Minnesota
Big 12 Conference	March 9 - 10, 2019	Oklahoma
Eastern Intercollegiate Wrestling Association	March 9 - 10, 2019	Binghampton
Eastern Wrestling League	TBA	TBA
Mid-American Conference	TBA	TBA
Pacific-12 Conference	March 8 - 9, 2019	Arizona State
Southern Conference	March 10, 2019	Appalachian State

**The exact number of student-athletes selected is subject to change*

SELECTION SHOW

The 2019 NCAA Division I Wrestling Championship bracket will be announced Wednesday, March 13.

NATIONAL CHAMPIONSHIPS

The 2019 NCAA Division I Wrestling Championships will be held March 21-23 at PPG Paints Arena in Pittsburgh, Pa.. A 33-man tournament will be conducted in 10 weight classes (125 pounds, 133, 141, 149, 157, 165, 174, 184, 197 and heavyweight) to crown individual national champions and the top eight finishers in the double-elimination format will be honored as All-Americans. Wrestlers also accumulate points for their institution with every win as they advance through the bracket to decide the team national champion.

Wrestlers will compete in seven minute matches and will advance through six different competition sessions with the individual national championship matches occurring in session 6 on Saturday evening, March 23.

SESSION	DATE	TIME	NETWORK
Session 1	Thursday, March 21	TBA	TBA
Session 2	Thursday, March 21	TBA	TBA
Session 3	Firday, March 22	TBA	TBA
Session 4	Friday, March 22	TBA	TBA
Session 5	Saturday, March 23	TBA	TBA
Session 6	Saturday, March 23	TBA	TBA

2018-19 NEBRASKA WRESTLING PHOTO ROSTER

Zemua Baptista
So. • 157
Friend, Neb.

Tyler Berger
Sr. • 157
Prineville, Ore.

Johnny Blankenship
So. • 165
Platte City, Mo.

Beau Breske
So. • 174
Hartford, Wis.

Austin Emerson
Fr. • HWT
Temperance, Mich.

Tanner Farmer
Sr. • HWT
Highland, Ill.

Anthony Gaona
Fr. • 197
Olathe, Kan.

Patrick Grayson
Jr. • HWT
Stafford, Va.

Zak Hensley
Sr. • 133
Olathe, Kan.

David Jensen
Jr. • HWT
Mobridge, S.D.

Jordan Kelber
Fr. • 133
Valentine, Neb.

Mikey Labriola
RFr. • 174
Easton, Pa.

Christian Lance
Jr. • HWT
Nixa, Mo.

Caleb Licking
So. • 157
Norfolk, Neb.

Josh Mason
Fr. • 133
Schuylkill Haven, Pa.

Christian Miller
So. • 133
Plainview, Neb.

Zeke Moisey
Sr. • 125
Northampton, Pa.

Jevon Parrish
Fr. • 133
Olathe, Kan.

Brian Peska
Sr. • 133
Omaha, Neb.

Dalton Peters
So. • 165
Salina, Kan.

Collin Purinton
Jr. • 149
Banks, Ore.

Chad Red Jr.
So. • 141
Indianapolis, Ind.

Peyton Robb
Fr. • 157
Owatonna, Minn.

Kyle Ruettiger
So. • 149
New Lenox, Ill.

Eric Schultz
So. • 197
Tinley Park, Ill.

Jordan Shearer
Jr. • 149
Fargo, N.D.

Aris Shino
Sr. • 141
Merino, Colo.

Jake Silverstein
Fr. • 149
Smithtown, N.Y.

Tucker Sjomeling
RFr. • 133
Delano, Minn.

Cade Svoboda
So. • 197
Ord, Neb.

Alex Thomsen
Fr. • 125
Neola, Iowa

Taylor Venz
So. • 184
Farmington, Minn.

Luke Weber
So. • 157
Forsyth, Mont.

Isaiah White
Jr. • 165
Chicago, Ill.

Dustin Williams
Sr. • 165
Gardner, Kan.

Colton Wolfe
RFr. • 197
Columbus, Neb.

Wyatt Wriedt
RFr. • HWT
Donahue, Iowa

Mark Manning
Head Coach
19th Season

Bryan Snyder
Associate Head Coach
Ninth Season

Kendric Maple
Assistant Coach
Second Season

Eric Montoya
Volunteer Assistant
First Season

adidas

CREATIVITY
IS THE ANSWER
CREATIVITY
IS THE ANSWER
CREATIVITY
IS THE ANSWER
CREATIVITY
IS THE ANSWER
CREATIVITY
IS THE ANSWER
CREATIVITY
IS THE ANSWER

www.adidas.com/us/NEB

RETURNING ALL-AMERICANS

141 POUNDS
CHAD RED JR.

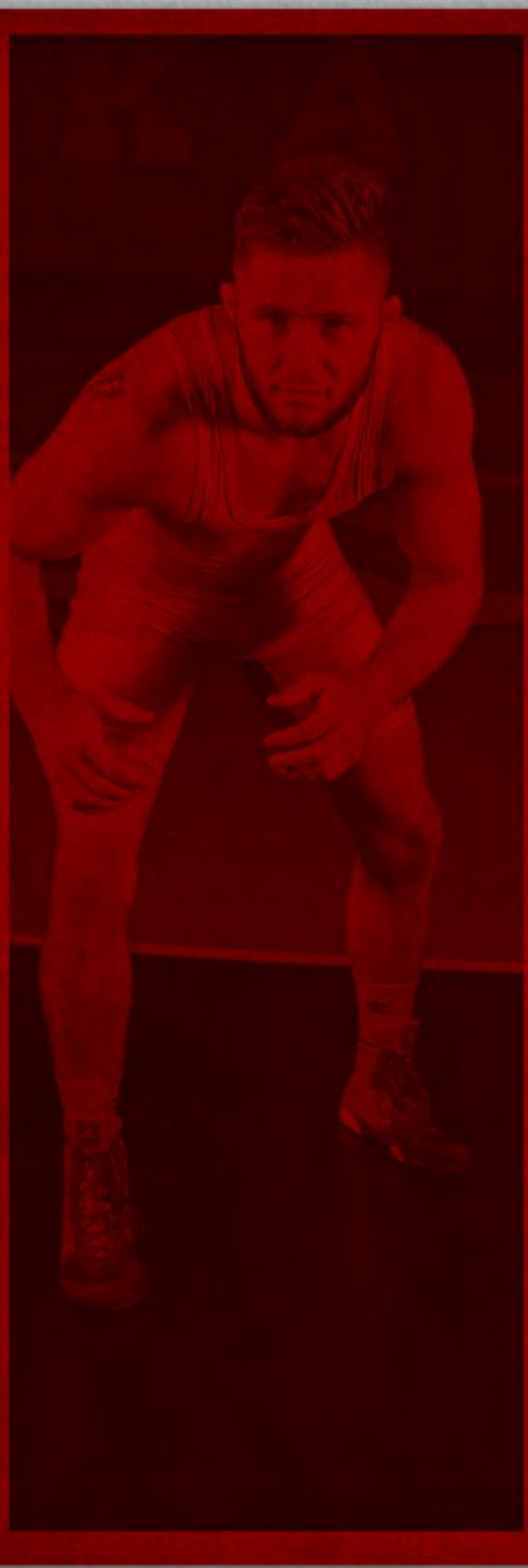

157 POUNDS
TYLER BERGER

184 POUNDS
TAYLOR VENZ

NEBRASKA WRESTLING

2018-19 SCHEDULE

NOV. 4	
NOV. 10	
NOV. 16	
NOV. 18	
NOV. 30 - DEC. 1	LAS VEGAS
DEC. 15	
DEC. 16	
JAN. 6	
JAN. 12	
JAN. 18	
JAN. 20	
JAN. 27	
FEB. 1	
FEB. 3	
FEB. 8	
FEB. 17	
FEB. 23	
MARCH 9-10	BIG
MARCH 21-23	NCAA

TOUGH TOGETHER